WEATHER
Tonight: Clear Periods, Cool
Wednesday: Mainly Sunny, Warm

Victoria Times

TODAY'S NEWS TODAY
Classified 386-2121
News 382-3131

89th YEAR, No. 213 ★★ VICTORIA, B.C., TUESDAY, FEBRUARY 20, 1973 10 CENTS DAILY, 20 CENTS SATURDAY

NDP Critical, But Backs Budget

Times News Services

OTTAWA — New Democrat Leader David Lewis assured his party's support for the new federal budget today and, with it, yet another temporary hold on office by the minority Liberal government.

Lewis said shortly after a morning caucus meeting that Finance Minister John Turner's Monday budget was "not sufficiently expansionist" and that it did not offer enough to make big cuts in unemployment.

But it did contain "many very useful things." It was the duty of his balance-of-power holding New Democrats and other parties to "make this Parliament work and produce useful things for Canada."

He said the government has come to recognize that "to fight inflation you don't have to create unemployment." Unemployment must be tackled by putting more money in the hands of consumers, something the budget's tax-and-tariff cuts would help accomplish.

His party would make no amendments against the main budget motion during the forthcoming six-day budget debate.

Lewis said his party takes credit for many of the changes outlined in the government's tax-and-spending plans. But none of them went "nearly far enough."

Tax cuts, pension increases and a projected federal deficit of $975 million should all have been much higher.

The NDP is not supporting the budget because it got everything it wanted, Lewis said. It is simply supporting it because of the good things it contained and the party's duty to help make Parliament work.

"I don't expect a Liberal or Conservative government to produce an NDP budget."

Politically, the most sensitive area of the budget was a result of a government statement in the 1972 budget announcing corporate tax cuts and accelerated depreciation allowances.

The faster write-off was branded a corporate rip-off by Lewis but Turner argued before bringing down the budget that business had been making decisions based on this write-off and he would stand by his intention to implement it.

With both the NDP and Turner locked into their political positions on the matter, Turner sought in his speech to give the NDP a way to support the measure without compromising himself politically.

He announced the capital cost allowance he "put in place for an initial period ending December 31, 1974."

Before it expires, the government will report on the effect of the measure, Turner said, and "I believe that such an assessment will prove how constructive these measures will have turned out to be in creating new jobs and moderating prices."

The Conservatives have not said how they will vote on the budget, but with the declared NDP support, the government's economic policies are expected to survive a vote of confidence in parliament.

Turner also announced a

Continued on Page 2

More Budget News Pages 14, 15

Jobs Get Priority In Budget

Times News Services

OTTAWA — Finance Minister John Turner brought in an "expansionary" budget Monday night that he said was aimed at cutting unemployment, even at the risk of refuelling inflation.

The centrepiece was a five per cent cut in personal income taxes with a $100 minimum reduction, coupled with increased personal exemptions, an increase in old age pensions to $100 a month and cuts in tariffs, excise and federal sales taxes.

Turner said that "it is urgent" Parliament approve the tax measures introduced last May — accelerated tax write-offs for business — which were branded by New Democratic Party leader David Lewis a "corporate rip-off" but they were omitted from Turner's notice of ways and means motions, which accompanied release of the budget.

Opposition Leader Robert Stanfied criticized what he called the government's "casual" approach to inflation.

"The budget represents a complete repudiation of everything the government has said in the past few years," Stanfield said.

The Conservatives are flattered, he said, that the government has chosen to steal his party ideas but he said the budget represents "no coherent economic policy."

Turner's speech clearly indicated the new primacy of the unemployment fight over the inflation fight in the government's thinking.

Where the government had previously warned against pushing the rate of economic growth too hard and decreasing personal income taxes because of the danger of setting off a new inflationary spiral, both economic growth and the tax reductions were presented Monday night as methods for battling inflation.

On inflation, Turner's approach was primarily to seek ways to ameliorate the effects of inflation, rather than to attack it directly.

He rejected wage and price controls once again. "The government does not believe that the present circumstances — hurtful as they are to many Canadian families — warrant the imposition of controls," he said.

"Our approach is to in-

Continued on Page 14

★ Spending Zooms

OTTAWA (CP) — The government has forecast 1973-74 spending and lending of about $19.3 billion, up almost $1 billion over the expected final total for the current year and a whopping $3 billion more than it originally estimated for the financial year ending March 31.

The picture of government outlays, tabled in the Commons Tuesday by Treasury Board President C. M. Drury, does not reflect any of the measures included in the budget brought down Monday night by Finance Minister John Turner.

For example, increases announced by Mr. Turner for the old age pension are expected to add another $400 million in government spending for the fiscal year starting April 1 and increased transfers to provinces another $190 million.

As they are, the estimates show higher levels of spending for health care, equalization payments to the provinces, public housing and land assembly programs and defence.

Total budgetary spending is set at $18,393,121,765. When loans and advances of $893,394,000 are added in, the 1973-74 total comes to $19,286,515,765.

INDEX

	Page
Births, Deaths	25
Classified	23-30
Comics	19
Entertainment	18
Family Section	21-22
Finance	11-13
Prairie News	30
Sports	16, 17
TV, Radio	24

Wary police enter high commission through broken window

2 Pakistani Demonstrators Slain by Police in London

LONDON (UPI) — Three young masked protesters, armed with toy pistols, a knife and a ceremonial sword, burst into the Indian high commission at morning rush hour this morning and tried to hold the embassy staff hostage for the release of Pakistani prisoners of war.

Police shot and killed two of them and arrested the third, a boy of 15.

The three, believed by high commission officials to be Pakistanis, forced their way into the building, shouting "free our soldiers."

They were wearing black stocking masks and brandishing their toy guns, which police and high commission officials took for real.

They reportedly grabbed several staff members and bound them, then beat them with the butts of their imitation weapons.

Police were summoned by the wife of one of the officials.

The police, heavily armed — a rarity in London where police carry only night sticks — surrounded the building and, led by a cleaning woman, sneaked through a back entrance. Other police rushed the building from the front.

The police fired about a dozen shots, killing two of the intruders.

Anil Dutt, 45, a member of the embassy staff, broke away from the men, blood streaming from his head.

"They stabbed my husband in the head and he was bleeding," said Mrs. Basanti Dutt, a typist.

"One of the men pointed a gun at me and said, 'If you start shouting I will kill you'."

They told other diplomats: "Lie flat on your face or you are dead. We are fighting for the cause."

According to high commission spokesman, Mrs. Dutt "jumped right through a ground floor window next to the main entrance, shattering the glass pane, and screamed for police."

Police flocked to the scene. But by then the gunmen held several commission staff members hostage, tied up near the broken window.

Among the police were members of the crack special patrol group, armed with revolvers.

"When police arrived they were threatened by a man with a revolver," a police spokesman said.

Only later was the "revolver" discovered to be a fake.

Canadian Ingots Dumped—U.S.

WASHINGTON (CP) — The United States treasury department accused Canadian aluminum manufacturers today of dumping aluminum ingots on the American market, in a case involving close to $200 million a year in sales.

A treasury announcement said the department has "reasonable cause" to believe that aluminum ingots from Canada are being sold, or are liable to be sold, at less than fair value—normally, the price on the U.S. or Canadian market.

The decision means that the department will suspend appraisal of the value of the ingots, pending a ruling on whether the duty paid should be increased.

Within the next three months, the treasury department will accept rebutal evidence from the Canadian exporters. Then it will make a final ruling on the suspected dumping.

If the initial treasury finding is confirmed, the U.S. tariff commission has another three months to rule on whether American industries are being hurt by the imports.

Both dumping and injury must be proved before an increased duty under U.S. anti-dumping law can be applied.

The current American duty on unwrought, unalloyed aluminum from Canada and other "most favored nations" is one cent a pound.

Meanwhile, the uncertainty caused by the treasury's action today could affect Canadian ingot sales in the U.S.

The treasury department said the case may be the largest of its kind ever taken up in the U.S.

Although no year-long figures were released, the department said that during a 20-month period ending last August, ingots valued at about $350 million were imported into the U.S. from Canada.

The chief supplier was understood to be the Aluminum Co. of Canada (Alcan). The name of the American complainant was not released but published reports have indicated it was the Aluminum Co. of America (Alcoa).

The previous largest case in terms of dollar value involved Japanese television sets worth $250 million a year. In that case, extra duties were charged.

TRUCE PACT IN LAOS

Times News Services

VIENTIANE — The Laotian government and the Pathet Lao initialled a ceasefire agreement here today, ending the war and creating a new national union government.

The ceasefire comes into effect at noon local time Thursday.

The agreement is to be signed formally Wednesday.

One source said the agreement calls for a halt to all military activities by the two sides on their present positions, and an end to all intervention by U.S. aircraft.

The agreement reportedly calls for a three-sided coalition political council made up of Pathet Lao representatives, right-wingers and "neutralists favorable to peace."

A Pathet Lao source said he hopes the new government will be formed within 30 days of formal signing of the agreement.

Meanwhile, the first investigation attempt in the field by the International Commission of Conrol and Supervision was turned back today in South Vietnam because the Viet Cong couldn't guarantee the investigators wouldn't be shot at.

However, one Canadian ICCS member, Col. Bill Marsh of Ottawa, was allowed to accompany a Joint Military Commission flight to the embattled area near An Loc, but only as an observer.

Apparently, one Canadian explained, the Viet Cong know the markings on the aircraft of the JMC but are not yet familiar with the large white crosses used by the International observer force.

None of the investigative teams sent out from the ICCS headquarters in Saigon was allowed to proceed to the area where a U.S. helicopter was shot down.

There has been heavy fighting in the battered town of An Loc since the ceasefire and, one ICCS member said, you can't tell who controls what area from hour to hour.

It is to this site that an ICC team will be setting up a subregional ceasefire, team accompanied, they hope, by a JMC team.

In Phnom Penh, frightened Chinese merchants closed their shops and barred their doors throughout the Cambodian capital today in the wake of reports of violent rioting and looting.

Travellers from northwestern Battambang province said angry mobs sacked and looted Chinese shops throughout the province as prices of rice, milk and other necessities skyrocketed beyond the means of the average consumer.

A 220-pound sack of rice, which will feed a family of four for one month, now costs about $19. The average Cambodian soldier or laborer earns less than $18 a month.

Bands of surly soldiers roamed Phnom Penh market places early today, warning merchants either to lower prices or prepare for a repeat of last September's rioting and plundering which left the city's major markets a shambles.

President Lon Nol has broadcast an appeal for calm.

"If there is any complaint, we must make it with order," he said. "If we create disorder it will allow our enemies to take advantage of the situation."

NEWS BRIEFS

Workers Steal

TORONTO (CP) — Thieves take Canadian stores for more than $1 million a day and employees steal far more than shoplifters, Bob Curtis, an international security expert, said Monday.

Appeal Quashed

WASHINGTON (UPI) — The U.S. Supreme Court refused today to review the conviction of Sirhan Sirhan, serving a life sentence for the assassination of Sen. Robert Kennedy in 1968.

Teachers Strike

ROME (Reuter) — Italian schoolteachers began a countrywide series of strikes today which will shut every school in the country for one day during the next two weeks. The strike is being staged to demand higher wages and a general reorganization of the profession.

$108 to London

LONDON (CP)— A British air operator has announced a rock-bottom, off-peak return fare of $108 on flights between London and Toronto starting April 2. Laker Airways says it will operate three flights a week between the two cities with fares rising from the off-peak low of $108 to $180 return during the peak holiday season.

Bus Burned

BELFAST (CP)—Protestant rioters invaded a Roman Catholic area of Belfast early today smashing windows with stones and bottles and setting a bus on fire. The trouble was quelled by the British Army which sent in troops to clear the 100-strong band of Protestants out of the area.

Business Criticism Mild

Times News Services

The federal budget was lightly criticized Monday as containing more politics than economics, but the business community generally found at least some items worthy of praise.

Labor spokesmen tended to be more critical, claiming the stimulant effect of the budget would not be sufficient to offset employment or inflation problems.

Businessmen were elated that the government restated previous promises to pass legislation to reduce corporate taxes and provide investment incentives.

Some economists said the measures would increase employment but would not add anything like the 300,000 jobs the federal government is predicting.

Premier Barrett could take a lesson from the federal government in presenting budgets designed to increase jobs, Victoria Chamber of Commerce president Terry Farmer said.

Farmer said the federal budget was "a step in the right direction" because it put more spending money in the hands of both consumers and corporations and this would create more employment.

Meanwhile the provincial government is increasing corporation taxes, a move which could force some businesses to lay off staff.

He expressed disappointment that the budget made no mention of wage and price restraints or controls.

Failure of the federal government to reduce or eliminate the 12-per-cent tax on building materials could also become a serious problem in Victoria.

the city is facing a serious shortage of apartments — and rents are soaring.

The Victoria investment community found little to get excited about in the federal budget but noted that at least there was nothing depressing in it.

The Toronto Stock Exchange showed little reaction. Prices were up in mid-morning trade but it could have been in response to early gains on Wall Street.

The federal government projection of a 7 per cent growth in the gross national product based on the budget was called "slightly ambitious."

H. J. Kennedy, manager of Richardson Securities in Victoria, said the federal budget was "slightly beneficial but nothing exciting."

He said that probably its main benefit was it ended uncertainty about the direction of federal government policy.

W. M. Keenleyside, chairman of the British Columbia division of the Canadian Manufacturers Association, said the government's decision to re-introduce corporate tax reduction measures proposed in the May, 1972 budget, was a welcome move.

The budget proposals should encourage the manufacturing industry to be more productive and competitive and "will

Continued on Page 2

NEW RECORD FOR GOLD PRICE

Times News Services

The price of gold hit another new record high today, and with the exception of London the U.S. dollar firmed in Europe's money markets.

In London, the pound sold at $2.4325, up one-half cent on the overnight level of $2.4275. Gold was fixed at $76.10 an ounce, another in the ever-climbing run of record highs since the dollar devalued. This was 72½ cents above Monday's closing price. Gold now has risen more than $7 an ounce since Feb. 9.

In West Germany the dollar touched its ceiling rate. In light trading the Bundesbank had to sell dollars to prevent the price from rising further.

In Ottawa, Finance Minister John Turner told the Commons Monday the government will continue to allow market forces to fix the value of the Canadian dollar and permit a "clean float."

The Bank of Canada would continue to restrict its intervention to maintaining an orderly market.

Woman's Body Found at Sooke

The body of a 45-year-old woman was found lying face down in Sooke Basin about 60 feet from the shore Monday, Sooke RCMP said today.

The woman, whose name is being withheld, was a resident of the Sunny Shores resort about 1½ miles east of the village of Sooke. She had been living in the resort with two men since Feb. 1, police said.

The body was discovered by resort-owner Keith Kaye at 2:30 p.m. She was last seen alive about 10 a.m. Monday.

Results of an autopsy performed today have not been released.

At this point in the investigation, and police, suicide is strongly suspected, but foul play has not been ruled out.

THE BETTER HALF By Barnes

"With all the 'nothing to wear' in your closet, it looks as if you have started to wear it!"

. . . NDP REACTION

Continued from Page 1

full review of the entire Canadian capital cost allowance system to be ready by the end of 1974 "so that Parliament will be in a position to modernize our whole approach to capital cost allowances."

Despite these moves to meet NDP objections, Turner defended vigorously the corporate tax cuts, tariff reductions and other measures he introduced last May and said "it is urgent that Parliament give early approval."

He called them the first step to a coherent Canadian industrial policy, necessary to overcome the effects of the appreciation in the Canadian dollar since May, 1970, and essential for strengthening Canadian industry so that it can face "whatever challenges may confront us" because of international economic turmoil.

He rejected the argument that the capital allowances would simply result in replacing workers with machines and that a significant portion of the benefit would go to foreign-controlled corporations.

He said it is a "hard reality" that these foreign corporations are a major source of Canadian employment.

"We have to move toward greater control of our economy in a way and at a pace that does not jeopardize jobs," he said.

"I am sure these workers would not thank this Parliament if it failed to take steps to counter the treat to their own jobs because of some misguided sense of extreme nationalism."

Blood Clinic Falls Short

A Red Cross spokesman said today it's hoped a solid turnout of blood donors this evening will offset a bad start for this month's clinics Monday.

There were only 89 donors at Red Cross House, 1046 Fort, Monday. Today's Clinic at the same location is from 1:30 to 4:30 p.m. and 6:30 to 9 this evening.

Wednesday's clinic, at the Royal Jubilee Hospital nurses' residence, is open to the public and will be held from 9:30 a.m. to 4:30 p.m.

They Want Ottawa To Pay for Kilts

A group of Victoria residents is petitioning the federal government to pay the cost of kilts worn by members of Highland regiments and cadets.

The government last year agreed to amend its unified forces uniform regulations to permit the wearing of kilts but only if individual members pay for the outfit themselves.

One of those circulating the petition is Joseph Sutherland, a past president of the St. Andrew's and Caledonia Society of Victoria.

"Scrapping the old, proud designations and limping them together as Canadian Forces is a terrible letdown for anyone who is at all aware of the pride of tradition that gave each unit such a high standard to measure up to," Sutherland says in a statement in support of the petition.

He describes the government regulation that military personnel pay for their own kilts as "penalizing . . . a patriot."

Petition organizers are sponsoring an out-door concert Thursday at 7:45 p.m. at Mayfair Shopping Centre at which there will be performances by Scottish dancers and musicians. "The pipe and drum corp of the Canadian Scottish Regiment will also take part," Sutherland says.

. . . BUDGET

Continued from Page 1

no doubt be a challenge to firms to employ more people," he said.

Michael M. Ryan, chairman of the Vancouver Stock Exchange, said the budget is "bland and has no specific new programs."

"It is not appropriate for this stage in the economic cycle . . . only for the politically cycle," he said.

John Ellis, president of the Canadian Chamber of Commerce, said he is pleased with the budget for taking steps to slow inflation and stimulate employment.

"We like the look of the basic tax cuts and increased exemptions," he said. "They should spur spending.

"We note with approval the small business investment freedom and the measures to relieve the family farm of taxes when it is passed on."

Donald MacDonald, president of the Canadian Labor Council, said the country's high unemployment will remain at "absurd" levels.

NORMAL GROWTH

The budget's provisions will "scarcely look after the normal growth in our labor force," MacDonald said.

Claude Edwards, president of the 122,000-member Public Service Alliance of Canada, said that a personal income tax reduction of at least eight per cent was needed to stimulate the economy.

Consumers will be "lucky" if the abolition of the 12-per-cent federal sales tax on children's clothing and some confectionaries will mean reduced prices.

Don Taylor, assistant national director for Canada of the 180,000-member United Steelworkers of America, said the tax cuts and tax exemption increases are too small to have an effect.

Fernand Daoust, secretary general of the Quebec Federation of Labor, said the budget is a "small victory for the workers" who would "watch carefully" to see that sales tax cuts are passed on to consumers."

Orland Tropea, Montreal, chairman of the executive committee of the Canadian Chamber of Commerce, said corporation tax cuts require immediate approval of Parliament, because "uncertainty and consequent delay in business commitments" had resulted from lack of legislative action.

Most negative reaction to the budget was in the form of complaints that it did not go far enough.

"We're delighted with the tariff reductions, which are basically on foods," Keith Dixon, Toronto, general manager of the Canadian Importers' Association, said.

CMA PLEASED

Daniel Sprague, Winnipeg, president of the Canadian Manufacturers' Association, said the tax reductions are welcome and the plan to relate personal income tax rates and exemptions to increases in the consumer price index "is a development of major significance with important implications for the future."

Joseph Whitmore, director of corporate relations for Coca-Cola Ltd., Toronto, said the company will give "favorable consideration" to passing on to the consumer the cut in the sales tax on soft drinks. This might amount to about one cent a bottle, he said.

Roy Atkinson, Saskatoon, president of the National Farmers' Union, said the tariff cuts would provide more benefit to foreign suppliers than to Canadian farmers and consumers.

William Preston of the Dominion Customs House Brokers' Association, Toronto, estimated that about 90 per cent of the food on which customs duties were reduced would be foodstuffs not produced in Canada.

Prof. W. Y. Smith, Fredericton, chairman of the Atlantic Development Council, saw the budget as expansionary and designed to create jobs while running the risk of continued inflation.

"Inflation is bad, but unemployment is more serious."

Cripple Business

VANCOUVER (CP) — Noise of jet airliners zooming one-a-minute over a general store located at end of a proposed new runway at Vancouver International Airport would make business at that store impossible, lawyer Allan McEachern charged in federal court Monday.

Yet, a Ministry of Transport "public relations kit" was given to the store owners saying there will be no signficant increase in jet noise in the general residential area, he said.

McEachern was arguing before Mr. Justice Frank Collier in an attempt — one of two heard on Monday — to stop an expropriation hearing being held by a government officer into objections to Sea Island property being taken for an additional runway at the airport.

He appeared for Carl and Lester Grauer, executors of the estate which owns the grocery store and the land it rests on, and claimed that more time is needed to study what he contended were last-minute noise representations by the MOT as contained in the kit.

WARNING: The Department of National Health and Welfare advises that danger to health increases with amount smoked.

FERRY SMOKE JAILS MAN

A 22-year-old Tacoma man will spend a five-day holiday in Victoria behind bars, for smoking marijuana on the Black Ball ferry.

Alan Scott Sizer was arrested by Victoria police following information from Canada Customs officials that a man had been seen smoking marijuana on board the MV Coho.

Sizer was sent to jail for five days, without the option of a fine, with provincial court Judge William Ostler adding:

"Visitors are welcome, but one would hope they didn't break the law as they enter."

VACANT LAND GARDENS URGED

The idea of vegetables raised on municipally-owned plots of vacant land is "excellent" and will be studied by Saanich lands committee, aldermen decided Monday.

The thought was raised in a letter to council from Mrs. Hilda Beastall, 255 Battleford, who drew attention to the National Capital Commission's arrangement providing 1,500 plots measuring 50 by 25 feet that rent for $10 a season with plastic water lines provided.

They are laid out on six tracts of land not required at present, and provide vegetables for many persons without a place of their own to cultivate.

"Similar allotments could prove an immense success" in Victoria, Mrs. Beastall said, noting the longer growing season, need for lower food costs and activity for those without garden access.

Mrs. Beastall will be invited to the lands committee to explain her idea.

Council was reminded there is a precedent in Saanich that works well, acreage assigned to Cool Aid for nominal sum, providing employment and produce for young people cared for by the voluntary society.

Vic West Plan Explained

About 15 Victoria West residents viewed the city's community development plan for the area in a 2½-hour meeting Monday night.

Officials of the community development department presented a slide show and Ald. Alf Hood fielded a lengthy series of questions.

Owing to considerable interest expressed in a proposed co-operative housing project for McCaskill Street, principals of the cooperative agreed to hold a further meeting with local residents in about three weeks.

Don MacDonald, full-time director of Victoria West Community Development Association, which called the meeting, said residents also expressed concern about educational and city services in the area.

Gorge Hospital Rapidly Filling

Three weeks after opening, the 300-bed addition at Gorge Road Hospital has admitted 248 patients, easing the prolonged pressure for beds at Victoria's two general hospitals.

Gorge administrator Bill Morrison said today that 46 of the new patients have come from Royal Jubilee Hospital and 17 from Victoria General Hospital.

The Gorge addition is for so-called extended care patients, elderly people who are bed-ridden and require nursing care. The ones from the general hospitals had been there because there was no other accommodation for them.

General hospitals are geared to provide much more extensive and expensive care than extended care patients require. It costs about $65 a day locally to maintain a general hospital bed and about $20 a day to maintain an extended care bed.

The remaining 52 beds at the $4 million Gorge addition will be filled in about a month, said Morrison.

the weather

A ridge of high pressure dominated the weather pattern over southern B.C. and most areas should have had fine weather today continuing Wednesday. Little or no precipitation is expected and cloudiness will be mainly during the morning. Northern B.C. is not very well protected by the ridge and a Pacific storm is alrady giving rain to the north coast. This distubance is forecast to remain near northern B.C. for the next couple of days causing wet windy weather over much of the northern and central sections of the province.

DOMINION PUBLIC WEATHER OFFICE 5 A.M. FORECAST

Valid Until Midnight Wednesday

Greater Victoria: Today and Wednesday, manly sunny. Highs both days 45 to 50. Lows tonight around 30.

Lower Mainland, East Vancouver Island: Today and Wednesday, sunny with a few cloudy periods. Highs both days 45-50. Overnight lows around 30.

North and West Vancouver Island: Today and Wednesday, sunny with cloudy periods in the southern sections, mainly cloudy in the north. High both days 45-50. Overnight lows 30 to 35.

TEMPERATURES

Yesterday

	Max.	Min.	Precp.
Victoria	46	38	—
Normal	47	37	—
One Year Ago			
Victoria	52	41	.05
Across the Continent			
St. John's	27	22	trace
Halifax	30	28	—
Montreal	34	32	.03
Ottawa	34	32	.04
Toronto	34	32	—
North Bay	31	06	—
Churchill	—19	—28	—
The Pas	03	—13	—
Thunder Bay	30	—17	.10
Kenora	27	—4	—
Winnipeg	11	01	—
Brandon	25	14	—
Regina	33	15	—
Saskatoon	28	17	trace
Medicine Hat	36	26	.03
Lethbridge	40	26	.01
Calgary	37	25	.04
Edmonton	34	21	.09
Penticton	40	24	—
Cranbrook	36	23	—
Castlegar	35	24	—
Vancouver	46	31	—
Prince Rupert	43	36	.08
Prince George	34	25	.12
Nanaimo	51	27	—
Kamloops	38	28	—
Revelstoke	34	24	.08
Peace River	34	10	—
Whitehorse	33	28	—
Fort St. John	37	21	—

World Temperatures: Rome 32, 52; Paris 43, 48; London 48, 50; Berlin 36, 43; Amsterdam 39, 45; Brussels 37, 46; Madrid 32, 48; Moscow 27, 37; Stockholm 34, 37; Tokyo 43, 52.

U.S. Temperatures: Anchorage 43, 25; Detroit 38, 33; Honolulu 82, 64; Chicago 37, 35; New York 42, 33; Seattle 47, 34; Spokane 41, 27; Portland 57, 30; San Francisco 61, 49; Los Angeles 74, 50.

CITY'S WEATHER RECORD

Sunshine, Feb.	83.3 hrs.
Last Feb.	61.4 hrs.
Normal (30 years)	60.6 hrs.
Sunshine, 1973	171.0 hrs.
Last Year	126.1 hrs.
Normal (30 years)	130.6 hrs.
Precipitation, Feb.	.79 ins.
Last Feb.	2.93 ins.
Normal (30 years)	2.09 ins.
Precipitation, 1973	3.24 ins.
Last Year	8.30 ins.
Normal (30 years)	6.48 ins.

Sunrise, Sunset Wednesday
(Pacific Standard Daylight Time)

Sunrise 7:13 Sunset 17:44

TIDES AT VICTORIA HARBOUR

	Time H.M.	Ht. Ft.	Time H.M.	Ht. Ft.	Time H.M.	Ht. Ft.	Time H.M.	Ht. Ft.
19	04.30	8.5	10.20	5.5	15.50	7.9	22.25	4.1
20	05.10	8.7	11.10	5.0	16.55	7.4	22.55	5.0
21	05.40	8.8	12.05	4.5	18.00	6.9	23.25	5.9
22	05.55	8.8	12.55	4.2	19.10	6.6	23.50	6.6
23	06.15	8.8	14.00	3.9				
24	06.45	8.7	15.10	3.7				
25	06.55	8.6	16.15	3.4				
26	07.00	8.5	17.15	3.1				
27	07.45	8.4	17.55	2.8				
28	04.10	8.0	06.20	8.0	08.45	8.2	18.40	2.6

TIDES AT FULFORD HARBOUR

	Time H.M.	Ht. Ft.	Time H.M.	Ht. Ft.	Time H.M.	Ht. Ft.	Time H.M.	Ht. Ft.
19	06.30	10.8	12.30	5.6	18.20	9.2		
20	00.05	4.7	06.50	10.8	13.15	4.9	19.25	9.0
21	00.40	5.8	07.10	10.7	14.00	4.4	20.45	8.8
22	01.15	6.9	07.30	10.6	14.45	4.0	21.55	8.8
23	01.55	7.9	07.50	10.3	15.25	3.8	23.40	9.0
24	02.45	8.7	08.10	10.1	16.15	3.7		
25	01.45	9.4	04.20	9.3	08.40	9.8	17.15	3.6
26	02.50	9.9	05.40	9.5	09.40	9.5	18.15	3.5
27	03.30	10.2	07.40	9.4	10.50	9.4	19.10	3.2
28	04.00	10.3	09.10	9.1	11.40	9.2	20.00	3.0

"Let's see, now that I'm a movie star I want to look my best."

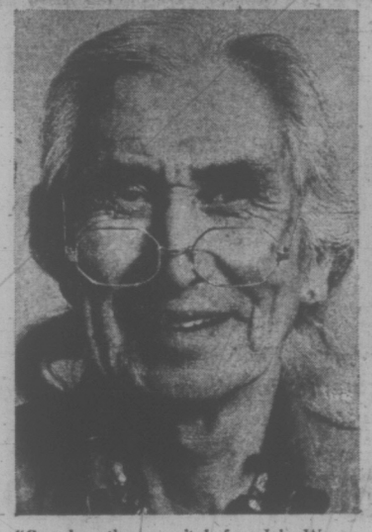

"Somehow these won't do for a John Wayne movie." Mannequin Hexagon — $17.95.

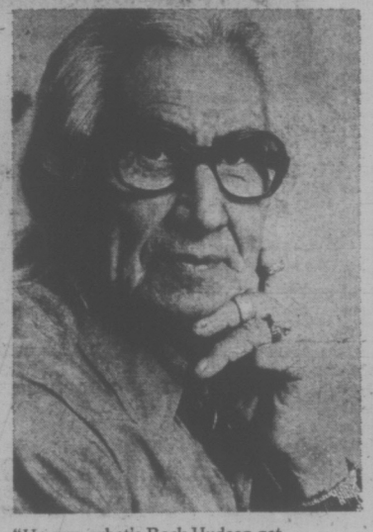

"Hmmm, what's Rock Hudson got that I don't?" #3266 — $14.95.

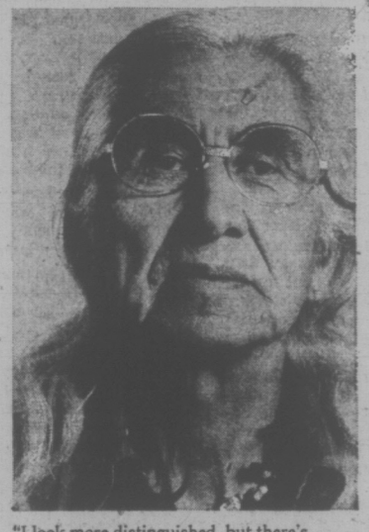

"I look more distinguished, but there's something missing." #435 — $27.95.

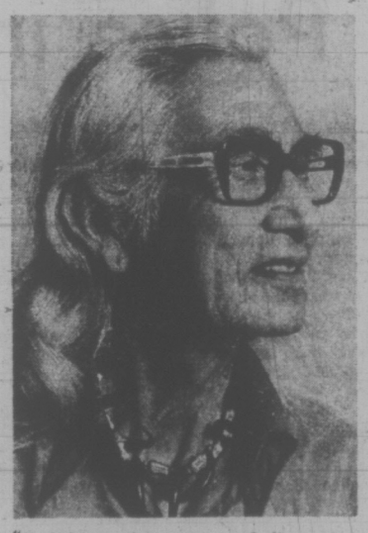

"Probably won't get too many Indian parts with these." #1623 — $11.95.

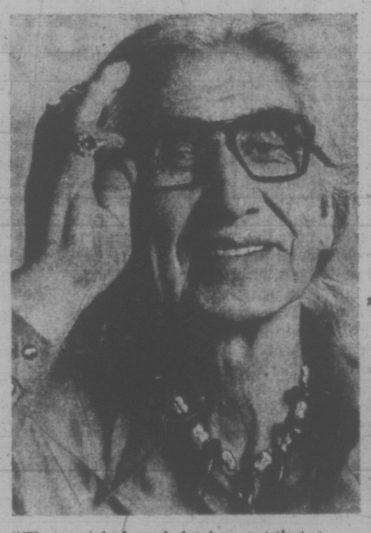

"These might have helped me get that Academy Award." Dalia — $12.95.

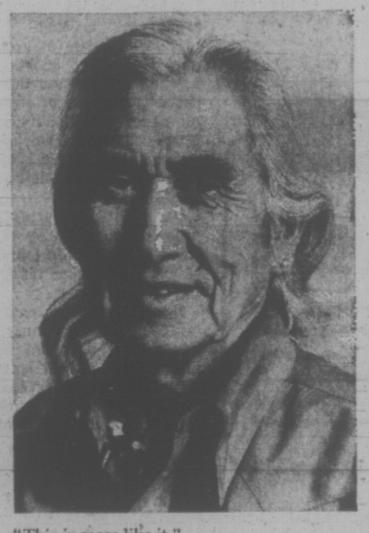

"This is more like it." Contact lenses from $59.50.

We've got such a wide selection of glasses, that some of them might even make you look like a movie star. Of course, swarms of admirers probably won't suddenly start asking you for autographs, but we've got any number of frames that will really update your present appearance. And they're available at really reasonable prices, in a very wide selection. So while you might not get a Hollywood contract when you wear our glasses, at least you'll look your best. And that's the chief thing.

Glasses at a price you can afford.

LONDON DRUG OPTICAL

No Personal Attack Says Scott

Victoria Times columnist Jack Scott told B.C. Supreme Court Monday he "in no way" intended to make a personal or professional attack on Dr. Brian Pound in the summer of 1971.

He said his column of Aug. 13, 1971, was "only against his opinion."

Pound is suing Scott and Victoria Press Limited claiming libel and unspecified damages in the column, further reprinted and distributed by Baker, Lovick BBDO Limited, company vice-president R. C. Kenmuir and Western Direct Mail Services Limited.

Pound claims in his action that the Scott column held him up to ridicule and contempt in his practice as a physician and surgeon in Victoria and was falsely and maliciously written. The defendants have denied the claims.

The case, before Mr. Justice R. A. Wootton, continues at the Law Courts today.

Questioned by Louis Lindholm, representing Scott and Victoria Press, the columnist said a Times interview with Pound Aug. 10, 1971, was "grossly misleading."

He said Pound had "withheld facts he surely knew of" and some correction should be made of the facts he gave in the published interview and the facts he omitted.

Scott said Pound "glossed over the true facts" and didn't volunteer this information to the writer of the interview, Times medical reporter Don Vipond.

Scott, who testified he had been a newspaperman for 42 years, including two-year stints in London with the Toronto Star during which he wrote a series of four articles about British medicine, was read a number of quotations from the 1967 articles.

They referred to more people being attracted into general practice, that group practices were replacing single-handed practices, statistics on the number of doctors leaving Britain and the cost of medical education.

Scott said he, and his family, had personal observation of Britain's National Health Service as a patient, including 10 days he spent in Brompton Hospital for chest tests.

What have you to say as to the quality of the medical care you received?

"We thought the care generally first rate."

And in hospital?

"Excellent."

Hospital Treatment

Scott also said he had been treated in hospital in Victoria in June, 1972, after a stroke and both the local and the London hospitals were "first rate."

Questioned as to how he came to write his column of Aug. 13, 1971, Scott said he had read the interview in the Times three days before.

He suggested a reply in the form of a story from London, that British medicine is first rate and not second rate as Pound had said, but this was difficult because the newspaper did not have a London man.

"I thought something had to be done quickly so I did this column which appeared three days later," he said.

Scott said the interview required an answer because it was misleading and facts had been withheld.

He viewed the matters raised by Pound to be in the public interest.

What justification was there for his remark, "desertion of their nation and their patients," to describe emigrant doctors?

Scott replied that those who were leaving were being accused of this by people in the British government, and every health minister in the 1960s pleaded with doctors to stay.

He said GPs had more tools to work with than suggested by Pound in his comment "to put it in a nutshell, if you (the GP) can't treat the patient with an aspirin, you've got to refer him." Scott said he took this in a metaphorical, not literal, sense.

He also referred to efforts being made to widen the function of the GP, such as polyclinics and group practices.

Answering a question about what he had to say to the ethics of Pound in his profession, Scott said he made no reference to Pound's ability as a doctor.

Scott was then cross-examined by Cecil Merritt, who with Graham Walker is representing Pound.

Merritt read Pound's quote in Scott's column "if you can't treat the patient with an aspirin you've got to refer him" with the quote in the interview "to put it in a nutshell, if you (the GP) can't treat the patient with an aspirin, you've got to refer him."

Merritt asked if he was correct that Scott had misquoted Pound.

Scott agreed he had left out the words "to put it in a nutshell" but he didn't take the full remark literally, but in the sense that a GP was limited to basic medicines, which he disagreed with.

But by leaving out the "nutshell" introduction, you used it as if it were meant literally?

"No."

Did you not use it in the literal sense in your article?

"I certainly did not eliminate words for any contrived purpose."

Continuing today, Merritt questioned Scott's use of the words "patently untrue" regarding the aspirin comment. Scott said that was his opinion, that he (Pound) was not telling Vipond certain facts.

Merritt put to Scott that he was giving the public the "lie direct." Scott replied that what he was saying was that what Pound said was untrue.

Merritt suggested that Scott's comment that the GP in England is the same primary diagnostician that he is in Canada, except for referrals to specialists for hospital

Merritt suggested Scott changed the meaning. Did he agree?

"I do not agree."

Merritt then said that, had Scott quoted the preceding paragraph in the interview (that in the U.K. the GP has no hospital privileges, leaving his patient at the hospital door and turning him over to a specialist), and had he added the "nutshell" words, could he then have stated in the column: "Even in those days when the young doctor was on the scene, that was patently untrue, as he surely knows."

Scott replied there are two distinct statements "one true, one false."

And you elected to take the one that was "false," cut off the opening phrase and use it literally?

"I did not think I was changing Pound's remarks."

Do you think the reader might not take it in a different sense to the way Pound meant it?

"I don't see how he could."

Merritt then read a series of extracts from one of the four articles Scott wrote for the Toronto Star about British medicine. Scott agreed the hospital treatment he received was "absolutely superb" and that he was dissatisfied with service from his GP beforehand.

"He was a very elderly gentleman. He should have retired years ago," said Scott, adding that he changed GPs when his family moved in London.

operations, was not an accurate statement of the differences.

Scott disagreed with him.

Scott said his reference to the Hippocratic Oath not including a contingency for doctors getting out of a country was "a humorous reference, biting humor."

Merritt asked him if it was not derogatory. Scott said he would have to look up the meaning of the word.

Merritt suggested that Pound was not threatening to get out of B.C. but seeking to call to public attention restrictions on hospital facilities and laboratories which he feared might lead to a deterioration of the quality of medical care.

Scott said he recognized that Pound was using it as "a threat to get out if this situation continued to deteriorate in his opinion."

Merritt asked Scott if he recognized "you were in error" in suggesting Pound instantly doubled or tripled his income.

The defence objected, saying Pound's first year in Canada was spent in training.

Merritt asked Scott if, when he wrote his column, he had any figures on Pound's income in the United Kingdom or any knowledge of his income in 1966 to 68 in British Columbia.

Scott said he had none.

The defence again objected, saying the column didn't say Pound doubled or tripled his income.

Merritt said the "only possible inference" is that that part of Scott's column referred to Pound's income.

Merritt asked if the doubling-tripling comment did not infer that Pound didn't leave England as a matter of conscience but as a matter of money.

"I do not agree that inference is there," Scott replied.

Apartment Buildings Exempt

The B.C. government's new legislation affecting assessment increases will not apply to apartment buildings, Municipal Affairs Minister Jim Lorimer said Monday.

Lorimer said apartment buildings will retain their exemptions from assessment increases of more than 10 per cent in one year since the logical result would be higher rents if they were not exempted. The government does not want this to happen, he said.

Lorimer had told the Times earlier that apartment buildings could experience either an increase or decrease in assessment values, depending on how closely situated they are to commercial or industrial property, which he said is the only type of property affected by the new legislation.

The effect of the legislation is to remove a restriction preventing assessments of commercial and industrial property increasing in assessed value more than 10 per cent per year. Farmland and residential property, which Lorimer now says includes apartments, will keep the restriction.

SAANICH WALKATHON FOR RETARDED

Permission to hold a 20-mile walkathon March 17 in support of a field day for retarded children was given Monday by Saanich council.

Council endorsed a route approved by police, about one-third of which is in Saanich, the rest in Victoria and Oak Bay. It originates in Beacon Hill park.

Pat Kirk, 1026 Tillicum, wrote to council explaining the proposal to bring about 500 handicapped children to Centennial Stadium in June. They would be from all parts of the province and expenses would be about $20 each for Operation Trackshoes, the field day events.

Kirk said at least $10,000 is needed to cover expenses.

Route of the walkathon would be along the waterfront from Beacon Hill through Oak Bay, university district, Gordon Head and Mt. Douglas to Shelbourne, Hillside and Douglas.

Council also approved the expenditure of $40,000 for work to complete Cedar Hill Community Centre, due to open next month.

The contract price did not include such extras as parking, landscaping and outside lighting, which planners expected to be done separately. Funds will come from the tax sale land reserve fund, bringing to $235,000 the sum currently earmarked from the fund, including $195,000 for the municipality's service garage extension.

Works Aid Door Closed For This Year: Curtis

Saanich Mayor Hugh Curtis thinks the door has closed on winter works financing aid for this year.

Reporting today on projects given federal approval under Local Initiatives Program he noted three of the original eight municipal projects proposed have not been approved:

"We have had no final word that they are turned down but I would expect that with each passing day the likelihood of their approval becomes even more remote."

Saanich bid for $809,422 worth of undertakings, to which the municipality would contribute $559,634 and the senior government $249,795. The four parks and beautification projects and one sewer improvement project accepted under LIP total $228,856, representing $147,314 as the Saanich share, $81,542 federal share.

Unapproved projects include waterworks replacement, sidewalk, road, storm drain and watercourse improvements.

All told the Saanich proposals would have provided 2,135 man-weeks of employment in the period Dec. 20-May 31. Those approved will give little more than one-quarter of that total, or 697 man-weeks.

Applications for LIP participation were in Nov. 9 and the first two were not approved until Dec. 20. These will provide $72,993 worth of improvements at three parks, plus beach accesses in Gordon Head

Stream bank improvement on Colquitz River accounts for the largest single item at $60,752, giving 229 man-weeks of work.

Postal PR Bill At $545,000

OTTAWA (CP) — It is costing the post office six figures to advertise its six-figure postal code.

The current advertising budget is $545,000, Postmaster-General Andre Ouellet stated in the Commons.

No Compensation

Former Social Credit agriculture minister Cyril Shelford cannot receive Workmen's Compensation for an injury he suffered last June during a demonstration against the cabinet, Labor Minister Bill King said Monday. King said legislators are not covered by the Workmen's Compensation Act because there is no true employee-employer relationship.

MOTHER SOUGHT IN SKY BIRTH

YOUNGSTOWN, Ohio (AP) — Airport officials today were checking passenger lists in an attempt to find the mother of a newly-born baby girl found in the restroom of a United Air Lines plane.

The baby was reported in satisfactory condition in hospital.

Officials said she had apparently been born during the flight from Washington, D. C., to Youngstown Monday night and then abandoned once the plane landed in Youngstown.

She was found by a worker cleaning the plane about an hour after passengers left the flight.

United said the baby's umbilical cord was still attached and that she had been jammed into the toilet bowl.

COUNCIL CAUGHT IN DIG BACKFIRE

The indulgence of Oak Bay council in allowing two teen-age boys to dig for old bottles on the bank of Bowker Creek near the fire hall has backfired.

At a meeting Monday night, council was told that others had joined the diggings, leaving a mess.

A request was received from another boy.

Ald. Douglas Watts observed, "Kindheartedness sometimes catches up with us."

The matter will be studied by council's A committee.

SINGER Preview '73

SINGER gives **you** the choice!

Fashion Mate with Cabinet!

NOW ONLY $164.

Now, your Singer* Center gives you one low price with your choice of two different sewing machines! Take your pick — Singer's versatile Fashion Mate* Sewing Machine complete with cabinet — or Singer's feature-packed s-t-r-e-t-c-h stitch Stylist* Portable Sewing Machine. One of them is right for you . . . and either way, you get a fabulous Singer '73! See your Singer Center today for this limited-time-only Preview '73 value choice!

Make the Fashion Mate Zig-Zag with its beautiful cabinet your own personal sewing center!

- Built-in Zig-Zag, blindstitch and straight stitching
- Push-Button Reverse Stitch
- Exclusive Drop-In Front Bobbin
- Exclusive One-Way Needle Insertion
- Contemporary Sherbrooke cabinet with no-mar woodgrain finish

or S-T-R-E-T-C-H Stitch Stylist Portable!

Sew all the new stretch fabrics, all the new knits . . . with the Stylist Zig-Zag!

- Zig-Zag, blindstitch and straight stitching
- Flexi-Stitch* System for s-t-r-e-t-c-h and decorative sewing
- Twin Needle Sewing for decorative finishes
- Exclusive Drop-In Front Bobbin
- Exclusive One-Way Needle Insertion
- Complete with "go-anywhere" carrying case

SINGER Vacuum Cleaners for one-step cleaning!

Your choice POWERmaster or Silver Glide

Now, your Singer Center gives you one low price and your choice of two different vacuum cleaners!

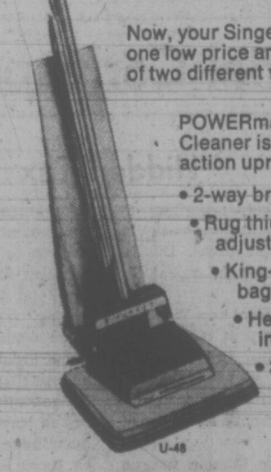

POWERmaster* Vacuum Cleaner is Singer's triple-action upright.

- 2-way brush
- Rug thickness adjustment
- King-size disposable bag
- Headlight for use in dark areas
- 3-position handle

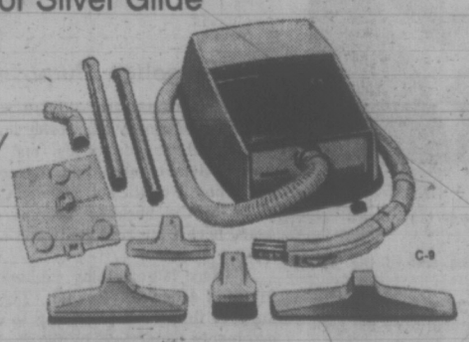

Singer's Silver Glide* canister cleaner makes heavy cleaning light work!

- Cord stores itself automatically inside canister
- "Bag-Full" warning light
- Snap-On Accessory Caddy with 5 attachments
- Exclusive No-Mar wheels
- Exclusive Comfort-Grip hose handle

NOW ONLY $64.

Singer Zig-Zag Sewing Machines start at only $89.95

CREDIT TERMS AVAILABLE

SINGER

*Trademark of Singer Company of Canada Ltd.

Hillside SHOPPING CENTRE such a pleasant place to shop

388-6291

Victoria Times

TUESDAY, FEBRUARY 20, 1973

GORDON BELL
Managing Editor

STUART UNDERHILL
Publisher

BRIAN TOBIN
Editor

Mr. Turner Runs the Gauntlet

Finance Minister Turner has framed his budget with the hope of coping with four problems at once. But since all four are in conflict — Mr. Stanfield, Mr. Lewis, inflation and unemployment — he could neither fully pacify the first pair nor effectively curb the latter two. The result is that his budget will meet some requirements and fall short of others.

However, the immediate question raised by Monday night's major effort is not whether he has made telling gains against inflation or unemployment, since no one really believes this can be done overnight merely by a budget. The intriguing question is: has Mr. Turner sufficiently appeased the Conservatives on the one hand and the NDP on the other to win enough support to keep the minority Liberal government in power?

Certainly, with the numerous tax cuts, increased exemptions, bolstered pensions and other goodies, the budget should find approval among a large section of the public. Some voices, as experience shows, will be asking only why tax relief, pension grants and other concessions are not larger. But there does seem to be something for most Canadians in the budget — even if some of the lollipops bear a "Made in Conservative" or "Made in NDP" label — and if the Liberals survive the budget votes, as they very well might, they could enter any future election contest with a mollified electorate much more favorably disposed toward them.

Mr. Stanfield, conforming to pattern, observes that "the budget provides no coherent approach to economic problems facing the country." But the trouble, Torywise, is that neither does Mr. Stanfield. Certainly any party that defeated the Liberal government on this budget would have some irascible, thwarted, would-be beneficiaries to answer to.

A problem that arises from a budget by which everyone benefits is who pays for it all? With a calculated budgetary deficit of $975 million looming, and a total shortfall of $2 billion, the prospect is that everyone will pay — through inflation. Against this is Mr. Turner's declaration that "our approach is to increase the supply of goods and services" — the only long-run solution to inflation in a country a large portion of whose people demand more goods and services and are willing and able to pay higher prices for these when asked. Make-work schemes are inflationary if no salable product results, and the government has gained sounder ground if Mr. Turner's statement truly reflects its policy.

But the government must still find money to operate, and even though Mr. Turner promises a sharp eye on government budgetary spending, the total is expected to rise by close to two and a half billion dollars in the coming year — to reach nearly $19 billion.

Mr. Turner hopes that the tax cuts will stimulate the economy by leaving more purchasing power in the hands of the public, that for the same reason they will also restrain labor demands for higher wages, and that they will offset the effects of inflation on the individual's budget. These are all good ideas which may not work, economic actions and reactions being as complicated as they are.

But in taking a little from the opposition parties' taxation theories, Mr. Turner not only buys their possible support but also purchases a little insurance. If neither unemployment nor inflation are eased, the opposition leaders will find it hard going to persuade the public that a still larger helping of their theories would have been a good thing.

'Danger Signals Flying'

In Vancouver Federal Fisheries Minister Jack Davies told 300 delegates from 60 countries attending the UN's Food and Agriculture Organization conference that "danger signals are flying everywhere" regarding the depletion, or threat of depletion, of fish stocks. In Oregon, three legislators have sought federal U.S. action to extend fisheries limits 50 miles out from their coast in order to exclude alien fishermen and localize exploitation and conservation measures.

The Vancouver meetings are being held to discuss technical matters concerning co-operation and conservation. Political action is beyond the competence of the delegates. Their findings, nevertheless, must inevitably be translated into action of a political nature—at the international level — if today's over-fishing and wasteful practices are to be checked in the interests of making the resource renewable for all peoples.

The news stories unfolding on the Pacific Coast last week follow a bilateral agreement between Canada and Russia under which the latter will forego fishing on the Big Bank in return for access to certain British Columbia ports. But they are merely pages in one chapter of a long book.

Fish supplies, like other food sources, cannot stand up forever to the population explosion and its demands on available resources. But co-operative action between all nations can spin out the supplies indefinitely if everyone observes reasonable controls.

The danger signals are flying everywhere, as Mr. Davis says. Unless appropriate action is taken, humanity is heading into a hungry world, with no great hope that the miracle of the five loaves and two fishes can be repeated.

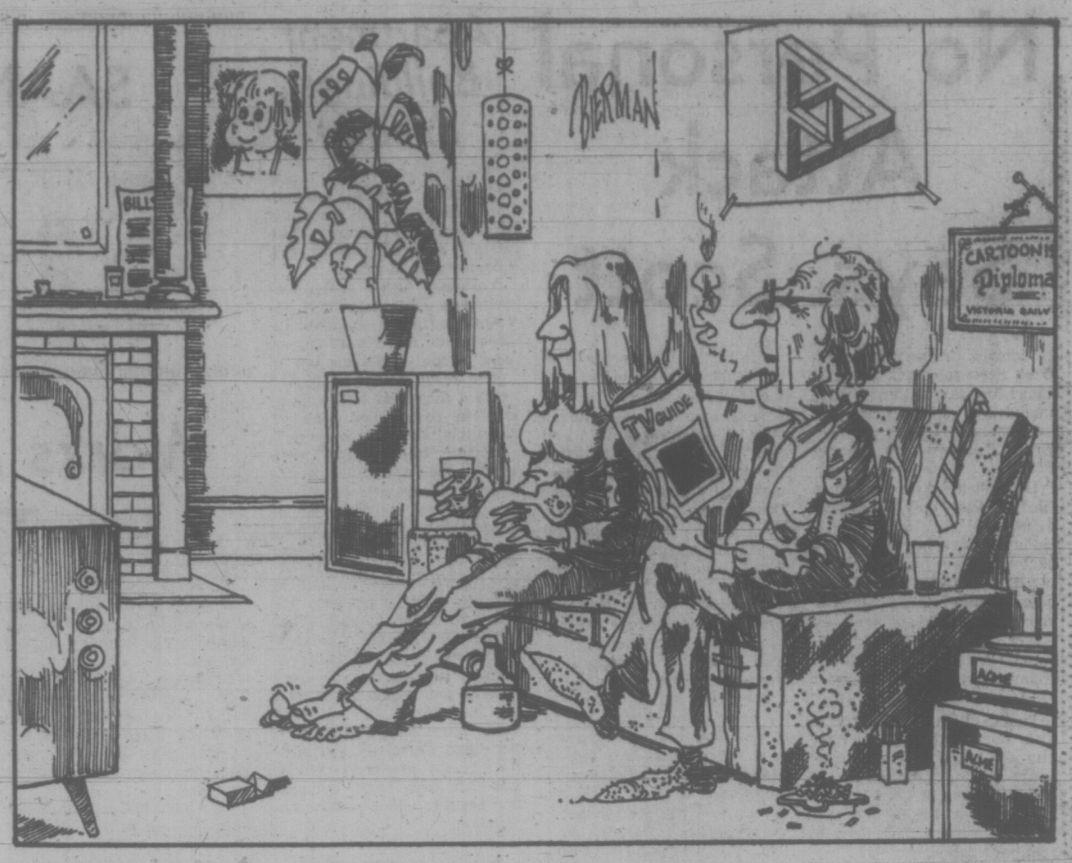

". . . then there's a science-fiction movie about a society that battles an alarming shortage of labor . . ."

MAURICE WESTERN

A Many-Sided Response

OTTAWA — John Turner's survival budget is a many-sided response to twin challenges; the political and the economic.

As the finance minster of a minority government, Mr. Turner was expected by his colleagues to steer a tricky course between the Conservative Scylla and the New Democratic Charybdis. The task was the more difficult because, in avoiding shipwreck, he had also to preserve a cargo of Liberal convictions represented by the business incentives of the May budget.

The concessions to Robert Stanfield are large and not without danger since they appear to confer a large measure of retroactive credibility on a political opponent. According to the government's own election calculations, the Stanfield tax proposals, once considered irresponsible, would have cost the treasury $1.5 billions; Mr. Turner has devised rather different cuts of approximately the same magnitude.

It is clear now that inflation has been swelling government revenues and will continue to do so. The finance minister, in another gesture to the Conservatives, proposes to check this form of extortion by incorporating an "inflation factor" in the tax system. It may be administratively simpler than the Stanfield proposal but the purpose is identical.

Not Pensions Alone

The gestures to the NDP are not limited to the pension increases, which in any case where made unavoidable by surging prices. While Mr. Turner does not concede, and indeed persuasively refutes the "ripoff" argument developed by David Lewis, he now proposes that the business incentives be monitored over a two-year period and promises, in addition, a thorough examination of all aspects of capital cost allowances.

As an exercise in economic management, the budget is at times persuasive; at times puzzling. Mr. Turner's primary concern is employment and there is no reason to doubt that his measures will inject a powerful stimulus into the economy. The anticipated formal budget deficit is $975 million, large even for these years; the government's net cash requirements will be $2 billion. By freeing a great volume of purchasing power through tax cuts and pension increases, the minister hopes to boost production and increase jobs.

In addition, the budget is a signal to the provinces — now carrying much larger responsibilities for taxing and spending than was earlier the case. "This naturally means that substantial provincial deficits, as well as federal deficits, may well be appropriate when there is a need to accelerate growth in the economy." The message is clear — follow Ottawa's example.

But the budget has a second objective; to reduce inflationary pressures. Is it in fact anti-inflationary, or simply a new effort to live with inflation, exercising limited restraint here and there and using catch-up measures to repair damage which cannot be averted?

Mr. Turner puts much faith in increased output and is aiming at real growth of seven per cent. He has adopted the Stanfield argument that tax cuts will take the edge off wage demands. This has yet to be demonstrated. The government proposes to set an example; the minister speaks of its "determination to impose restraint on its own spending in order to avoid aggravating inflation."

It is disconcerting to observe that budgetary expenditures are to rise from $16.3 billion to $18.975 billion — an increase of $2.675 billion in one year. If the government was not inhibited by restraint and example-setting, there would presumably be no limit to blue sky spending.

FINANCE MINISTER TURNER
. . . responsible and responsible

Mr. Turner does propose direct action on the price front, through temporary 5 per centage point tariff cuts and the abolition of various sales and excise taxes. It is estimated that about $1.3 billion of imports will be affected by duty reductions. In theory, we should benefit either from lower priced foreign goods or from the pressure of imports on Canadian prices. How much pressure will result is far from clear; the items have been carefully selected to avoid conflicts with other government policies for the encouragement of industry.

While the minister expects to sacrifice $190 millions in duties, experts do not expect the volume of imports to be much affected and customs receipts are projected to rise by $160 millions.

The cuts are welcome but recent experience suggests that they should be treated with caution. One of the assumptions last year was that rising imports would check the price advance. Such hopes were disappointed as the whole character of this budget shows.

For Mr. Benson, it was a matter of pride that a million Canadians had been removed from the tax rolls. As his successor observes, however, "some of these people now find themselves back on the tax rolls" and "simply because of inflation." Later, speaking of his various tax proposals, Mr. Turner says: "The combination . . . will more than relieve every low and middle income earner of any increase in his taxes due to the inflation which has occurred during the period since the introduction of tax reform."

All in all, it is extremely difficult to regard this budget as a serious attack on inflation. It might be more accurately characterized as an adjustment to inflation; an unprecedented burst of ministerial speed in one more effort to catch up.

Prudent Subtraction

It is also another instalment in tax reform or, more precisely, a prudent subtraction from it. Thus the small business deduction was formerly qualified by what was known as the "ineligible investment test." This meant that there was no benefit where retained earnings were used for long-term investments unrelated to the business activities of the corporation. Mr. Turner has eliminated the Benson-imposed test on the ground that it is too complicated.

A major benefit to western agriculture is a change intended to protect the family farm. As the law stood there was a deemed sale when a farmer died and the property passed to his children. This bitterly controversial provision is now removed and capital gains will apply only if the land is no longer being used for farming purposes or if it is being sold outside the family.

There are other useful innovations, including an improvement in the equalization formula — now broadened to include grants on account of municipal taxes imposed for local school purposes.

But aside from the politics of the budget which may save the government or propel it towards parliamentary defeat, the main question remains: What effect will it have on inflationary expectations in the country? There is a prospect, warns Mr. Turner, that if nothing is done they will rise. Something has been done but with government expenditures and deficits on this scale, no controls on wages and only mild restraint on selected prices, that prospect seems to be basically unchanged by the minister's second budget.

JAMES RESTON

More Than Money Devalued?

WASHINGTON — Almost everybody is being very cool in Washington about the devaluation of the dollar. Secretary of the Treasury Shultz, slipping out of Alice Longworth's 89th birthday party to spring the news, suggested that we must look on the dollar crisis as an "opportunity," and since then it has been discussed almost as a blessing.

This is the new thing in Washington: no-fault Government. Noble principles of balanced budgets are proclaimed and then repudiated. Disastrous policies are introduced and then reversed, but nobody's to blame. It is called the "New Pragmatism" or "facing up to realities," and in the present monetary crisis, as in the withdrawal from Vietnam, there is much to be said for it.

But at best, the New Pragmatism is a recovered fumble, with a lot of lost yardage, and maybe we have to face up to the larger reality: that a lot of other things were devalued in America before the dollar, and contributed to the present monetary crisis.

Twenty-Year Decline

In relation to Japan and Germany, the U.S. lead in science, mass production, distribution, and services was devalued in the export markets of the world long before the devaluation of the dollar. Let's face it: Over the last two decades, U.S. management-labor relations, and U.S. competitive relations with the rising industries of Japan and Western Europe have declined.

The result is that in 1971, the U.S. had a trade deficit of more than $2 billion for the first time in this century, and last year, the U.S. deficit was almost $7 billion. No doubt this deficit will be helped by devaluing the dollar by 10 per cent which will make the things we sell abroad cheaper and the things we buy from abroad dearer, but the chances are that it won't really deal with the devaluation of American work, or the devaluation of American labor-management relations, or the devaluation of American products, which are often built to wear out for the affluent American market, but not to endure for the less-affluent markets abroad.

All kinds of things are being devalued in America today, beginning with the English language. Only a few months ago, President Nixon proclaimed the Smithsonian agreement on the devaluation of the dollar and the revaluation of the world's currencies as "the most significant monetary agreement in the history of the world," but now the dollar is devalued again, with official promises that maybe this time all will be well.

More important, the democratic process in Washington is now being seriously devalued. The President and the Congress are not really talking to one another about their common problems of keeping the Federal budget within non-inflationary limits. They are fussing with one another about the Constitution, and who is in charge of expenditures and priorities, and playing politics with what both agree is one of the most serious questions of international economic policy since the end of the last world war.

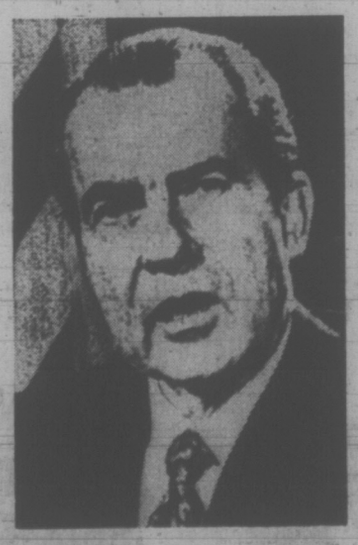

PRESIDENT NIXON
. . . language too

Meanwhile, the larger questions are being lost in this squabble over the budget, the price of gold, and the relative value of the American dollar, the Japanese yen, and the German mark.

These are obviously important questions, but they are not the main or the ultimate questions. Walter Lippmann was in Washington last week, full of years and wisdom, and he stated the central problem many years ago.

"We are not used to a complicated civilization," he said, "we don't know how to behave when personal contact and eternal authority have disappeared. There are no precedents to guide us, no wisdom that wasn't made for a simpler age. We have changed our environment more quickly than we know how to change ourselves.

"And so we are literally an eccentric people, our emotional life is disorganized, our passions are out of kilter. Those who call themselves radical float helplessly upon a stream amidst the wreckage of old creeds and abortive new ones . . . those who make no pretensions to much theory are twisted about by fashions, crazes, at the mercy of milliners, and dressmakers, theatrical producers, advertising campaigns, and the premediated gossip of the newspapers."

What he was saying then — and he was saying it again in private last week — was that we could not solve our problems by techniques, by monkeying with monetary rates, or arguing about the right of the President to impound money voted by the Congress, or by reorganizations of the White House or the Congress.

He was saying, in effect, what John Maynard Keynes said just before he died: That economic and financial questions were important but secondary to philosophic questions about the purpose of life, and that we had to get our purposes and objectives straight first. This is still the problem in Washington and the other major capitals of the non-Communist world.

Forgotten Purpose

Officials here are still talking about the value of money and power instead of the objectives of money and power, about interest rates, and material values. They are still not addressing themselves to the question Thomas Huxley asked here a hundred years ago when he visited America.

"There is something sublime in the future of America," he said. "But do not suppose that I am pandering to what is commonly understood by national pride. I cannot say that I am in the slightest degree impressed by your bigness, or your material resources, as such. Size is not grandeur, and territory does not make a nation. The great issue, about which hangs a true sublimity and the terror of overhanging fate, is what are you going to do with all these things."

This is still the unanswered question in Washington, and it is obviously not going to be solved by the devaluation of the dollar.

New York Times Service

Editorial Correspondence

Hidden Tax

The balanced budget, according to Mr. Barrett, imposes no increase in taxes for the man on the street. This is good political eyewash for the casual observer, but it is not true.

Let's look at the Federal Tax Table.

In 1971 the B.C. share of income tax was 28 per cent. In 1972 it is 30.5 per cent. Note that this is not really a "share" but an actual addition to the federal tax, and represents an increase of 2.5 per cent.

Taking a fairly low taxable income rate of $3,000, the increase on the basic federal tax is 3.126 per cent. On the total tax (Federal plus provincial) it is 2 per cent. On lower incomes the rate increase is higher.

Now this is not something for which we can blame the federal government. It is an amount added to the federal tax by the province, at the request of the province. It is collected by the federal government and handed over to the province, and is used by the province in "balancing" it's budget.

So while we may or may not worry about the extra ten or twenty dollars we all contribute to balancing the provincial budget, there is something else we should be worrying about, and that is the deceitfulness of a government that tells us there is no increase while it is extracting this extra money from us in a way that most taxpayers don't notice.

It makes one wonder whether we shall ever have government of the people, by the people and for the people, or just politics for party profit. — C. J. Kent, Penticton, B.C.

60 YEARS AGO

From The Times of Feb. 20, 1913:

Rowing received a big boost at last night's meeting of the J.B.A.A. boating club, a decision being reached to purchase $700 worth of new shells for this season. Subscriptions will be solicited at once. Two four-oared lapstreaks and a pair of double sculling lapstreaks will be purchased, the order to be cabled to England at once. A committee, consisting of Messrs. Scott, Pool, Kennedy, Morton, Simpson, Baylis, Stacpoole, Chungranes, Lee and Summers was entrusted with the raising of the funds. Dan O'Sullivan spoke on the need of an incentive to boom rowing.

VICTORIA TIMES, established 1884, is published every afternoon except Sunday by the Times Publishers, Limited, 2621 Douglas Street, Victoria, B.C. Second class mail registration No. 0625. All undelivered copies and notices of change of address to be sent to the above address. The Canadian Press is exclusively entitled to reprint the local news published herein.

Toronto Eclipses Montreal As Our Economic Linchpin

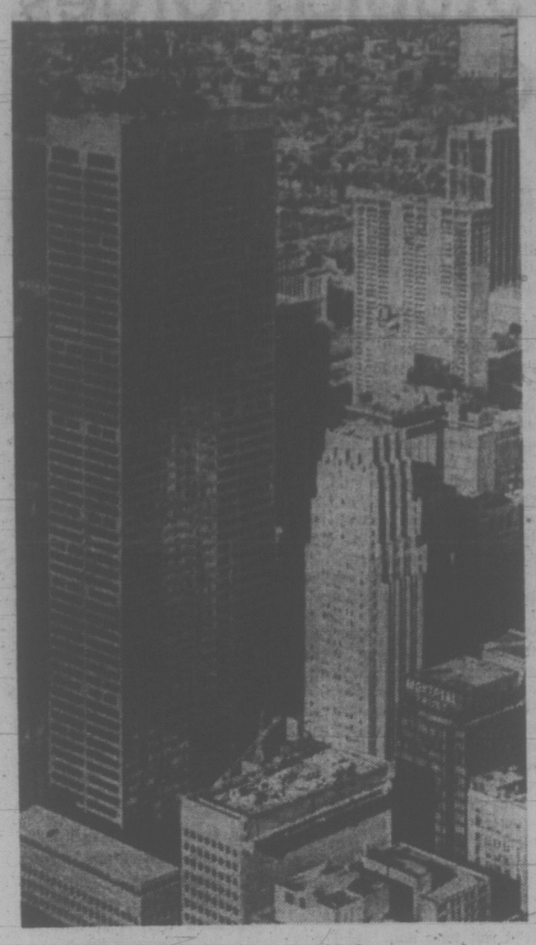

Toronto . . . gets U.S. money

By HARVEY SHEPHERD
The Globe and Mail

MONTREAL — The spectre of ecnomic stagnation and of, what is in some Montreal minds worse, economic subservience to Toronto, reared its ugly head here once again this month.

The occasion: publication in the influential morning newspaper Le Devoir of a series of articles describing a report prepared by a team of economists from the University of Montreal and submitted confidentially to the federal Department of Regional Ecnomic Expansion shortly before the October elections.

The report, as described by Le Devoir, says that Montreal, once unchallengeable economic centre of Canada, is in a period of prolonged stagnation and is becoming a satellite of its old rival Toronto.

It supplies statistics to support these assertions, and proposes measures to combat it. These measures would involve vigorous intervention by governments — particularly Ottawa — but not the kind of "special zones" grants and incentives for industrial investment that have largely characterized the efforts of Ottawa.

The report puts forward suggestions for ways of remedying the structural porblems, largely related to government policies, that face Montreal.

They are only preliminary suggstions. The report, according to Le Devoir, was to have been a more detailed one. But a number of things around Ottawa have been rather different since the federal election.

Guy Saint-Pierre, provincial Minister of Industry and Commerce, who says he received a copy of the report in November, was moved by the articles in Le Devoir to call a press conference in Quebec City.

One of the points he made was that the figures in the report generally cover periods ending in 1970 or, in some cases, 1971. But a comparison of economic indicators for Montreal and Toronto for 1971 and 1972 presents a picture much more relatively favorable to Montreal than figures for several preceding years.

In Ottawa, DREE has been emphasizing that the report does not present departmental or government policy, and that it is only one of a number of reports that have been prepared for the department by scholars in many parts of Canada. It also suggest some statistics may be out of date.

Saint-Pierre, while apparentry trying to head off the more panic-stricken reactions to it, also gave some of its important themes substantial support. These themes include doubt that big handouts are an effective means of helping Quebec out of its economic difficulties, and emphasize that ecnomic structures and government policies should be changed.

The authors of the report — still according to Le Devoir —believe the decline of Montreal and the rapid rise of Toronto is probably due in large part to Canadian economic policy and particularly to one of its key elements: encouragement of foreign investment.

Toronto is better situated than Montreal with respect to major U.S. centres and therefore became the natural base for U.S. subsidiaries. This development fostered a considerable amount of other economic activity and was accentuated by the fact that Toronto is more central with respect to Canada as a whole.

The report also cites some other factors in the economic stagnation of Montreal, including the advanced age of many of its more important industries, and also the troubled social and political climate. It attaches less importance to the social and political climate than some have, but agrees it has aggravated a fundamentally economic problem.

The authors of the report present a range of statistics indicating that, with respect to financial markets, Montreal is well along the road to becoming a satellite of Toronto. They suggest federal initiatives in the re-establishment of an important financial centre in Montreal.

In general, they believe Ottawa should frankly enunciate a policy of orienting the development of Canada around two poles — Toronto and Montreal —and then take some concrete steps to implement this policy.

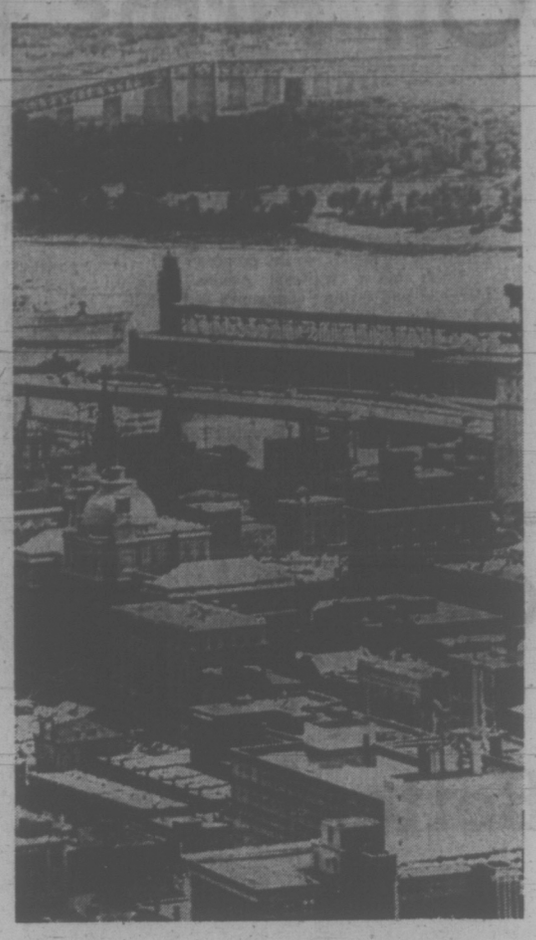

Montreal . . . becoming satellite

The Concorde: Britain Refuses to Admit a Costly Blunder

By ANTHONY LEWIS
New York Times

LONDON — The British people have adjusted quite painlessly to the loss of empire. They feel no envy as the United States carries on their former role of world leadership in economic and political affairs. They are content to cultivate their own small garden without the burden of greatness.

Such statements are truisms among observers of Britain. As generalities they do contain a large measure of truth. But not the whole truth: So we have learned just now from the affair of the Concorde.

The decision by America's two overseas airlines not to buy the British-French supersonic airplane has evoked here a reaction worthy of Colonel Blimp at his most blustery. Nations like individuals, it seems, may harbor resentments in their unconscious—hidden feelings that at some point will burst out.

It is as if some lesser breed had dared to slap an imperial emissary. Editors and politicians and others who ordinarily are the most reasonable of men have puffed themselves red in the face. Especially noteworthy has been the anti-American tone of the reaction.

"The great American double-cross," read the headline over a Daily Express story on some alleged past example of perfidy designed to do in honest John Bull. The story concluded:

"Let's face it: The Americans dislike intensely even the thought of buying British planes. And they would cheerfully kill off the British aircraft industry if we were mad enough to allow them."

Such views have surfaced in calmer places than the always jingoistic Express, for example in the letter column of the Times. Anthony John of Kingston Hill, Surrey—a rough moral equivalent of Westchester County—wrote to suggest a contest for the name of the supersonic airliner the Americans would now surely build themselves now that they had vetoed "this superb aeroplane."

A union leader in the plant building Concordes said: "If the American airlines boycott Concorde, it can only be for political reasons."

All this has been accompanied, on the part of Prime Minister Heath's government, by a preposterously inappropriate display of Churchillian confidence and resolution. The American airlines are just "bluffing," it is said; when Air France and the British Overseas Airways Corporation are flying Concorde in 1975, the Americans will have to buy. In the meantime the government is ready for "a tough war of nerves."

The bluffing, alas, is on this side of the Atlantic. Through a grand miscalculation made worse by years of stubborn blindness to the facts, Britain and France have wasted billions on an airplane that looks beautiful but makes no economic or ecological sense.

Pan American and T.W.A. declined to buy Concorde not for any conspiratorial reason but for the simple one that it is a money-loser. Half its weight at take-off goes for fuel. It is a small plane in an age of jumbos. Its range is so limited that it can barely cross the Atlantic. And so on. Even on terms that at the end amounted to an easy lease of the planes, airlines that have to satisfy their stockholders and bankers were not interested.

The only firm orders now are from B.O.A.C. and Air France, totaling nine Concordes. By the time those are built, there will have been a development cost of $2.4 billion on the project, and just about as much again in production cost.

At that rate each of the nine planes will have cost $533 million—a grandiosity rivaling that of some of the new federal buildings in Washington. Even if 20 Concordes go into some kind of service, which is probably an outside estimate now, the real cost of each will have been $240 million.

The next charge being brought against the United States is an anticipatory one—the Concorde may be barred from landing at American airports as a piece of jealous spite. But if that happens, as it should, it will be for the excellent reason that Concorde cannot get its noise levels down to levels demanded of other planes and that it may do other harm to the environment. Americans used the environmental argument successfully against their own S.S.T. and are hardly being invidious if they apply it to Concorde.

It is sad that so much of Britain's limited resources and so many of her hopes have gone for so little in the way of reality. Americans are not in a position to criticize; they have had their own experience with a much more damaging obsession. But we know that eventually reality makes its claims. Scapegoats run out. Illusion has to stop.

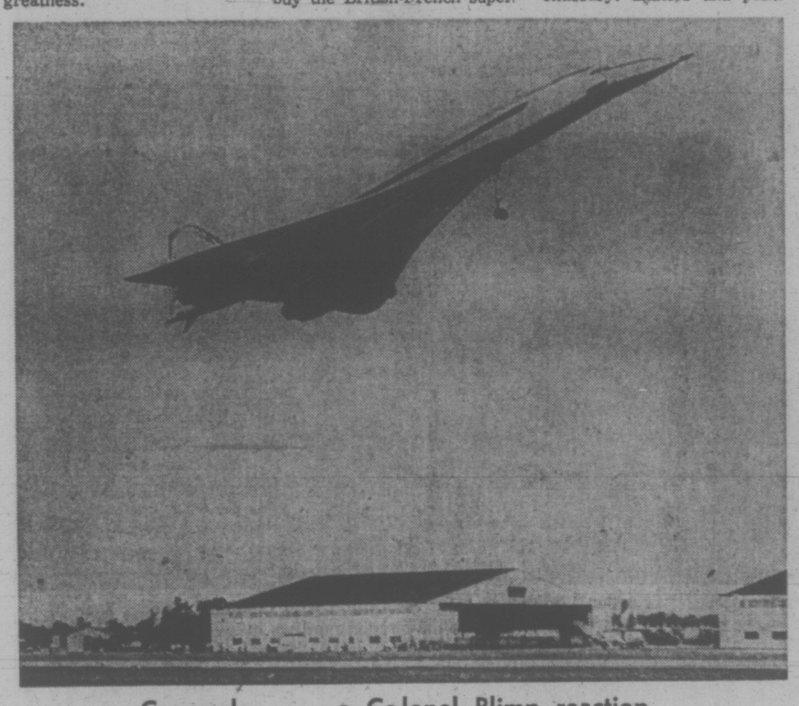

Concorde . . . a Colonel Blimp reaction

Proud of His Modesty

RUSSELL BAKER

Here is a small piece of paper (seven and a half by seven inches) which came in the mail from "Who's Who in America." Large print near the top says: "Thoughts on My Life." The smaller print says, "Please type (or clearly write) in the space provided below a brief statement of those principles, ideas, goals and standards of conduct in your life that have helped you achieve your present success in your career and as a person highly regarded by others. Your idea may be transcribed in essay or outline form — any way that best suits you in communicating them." Selected statements, it explains, will be published in the 38th edition of "Who's Who in America."

I am far too modest to accept your statement that I have achieved what you call "success in your career and as a person highly regarded by others." Excessive modesty has been one of the guiding principles of conduct which have brought me to the pinnacle I now occupy.

My Uncle Irving, who was a successful Republican in Virginia during the depression and, as you may judge from this limited sketch, a man who understood how to succeed against almost impossible odds, once told me, "To get ahead in America, boy, always be modest, no matter how arrogant you are."

★ ★ ★

I want to say for the benefit of all readers of "Who's Who in America" that I am proud of my modesty, and I don't care who knows it.

To set out all the principles, ideas, goals and standards of conduct that have made me "a person highly regarded by others" would take more room than you allow in this cramped space. I suspect you did not confine President Nixon to seven and half by seven inches for such a complicated piece of writing.

The reason I suspect you of duplicity is that I have a highly developed sense of grievance to go along with my terrific modesty. "Always watch out for some creep trying to cut you out of the line, and learn to slit his coat with a razor blade," I was once advised by my Uncle Charlie, who was a boxer who used to take dives for the mob in Hoboken in the 1930s.

That was good advice, I have been told, and I want to be completely modest about this, that there is nobody better than I at cutting up those who try to cut me out of the line. So watch yourself, Who's Who in America. If Nixon runs over seven and a half by seven inches — well, I don't want to give you the appearance of having anything organized, you understand.

★ ★ ★

My Uncle Chad, who could never hold a job because he couldn't remember to buy an alarm clock and, therefore, could not get up in time to go to work, once told me, "Son, never having had to work, I have had plenty of time to sit around having Thoughts on My Life, and I've concluded that the secret of never having to get up at some ungodly hour of the morning and ride off like cattle to some tedious job is — never get organized."

Uncle Chad was a wise man. My life has ever since been a model of disorganization. I can never remember whether we are wearing single- or double-breasted suits this decade, so I just wear whatever is lying around in the attic. When I should have been doing the children's school work so that they could get into college, I thoughtlessly spent the nights watching television. How wise this was! Not having to buy new suits constantly to stay abreast of the world, not having to ship giant tankers of dollar bills to Vassar and Yale, I found myself with enough spare money to buy a sign that said "Think."

I have put this sign in one of my favorite rooms. Periodically, I go into the room and look at it. It says, "Think." And I say, out loud, "Why?" And it says, "Think." "That's not an answer," I say. "Think,' says the sign. I turn to leave the room; at the door, I turn again and say, "Before I leave, do you really have anything to say, sign?" "Think," says the sign.

★ ★ ★

After these exchanges I always feel better for days. I have rediscovered a truth first taught me in 1936 by Uncle Buck, who used to say he could never see that old billboard that said "Buy American" without feeling a powerful urge for a drink of Scotch.

"Son," said Uncle Buck, "if you want to get ahead in the world, be careful about listening to signs when they seem to be giving you uplifting advice." "Signs," Uncle Buck went on, "have practically never thought things through."

Uncle Buck's were words to go on to success by. Ignoring that "Think" sign was essential, not because it saved me from falling into the lockstep of fashionable thinking which now compels the unsuccessful masses to change thoughts faster than hair lengths, but because it saved me from practically ever thinking at all.

In America thinking, except of the highest quality, can only interfere with the cultivation of false modesty, paranoia and disorganization which every young person needs aplenty if he is to slash and muddle his way to the top.

Sincerely yours,
Highly Regarded.

Firestone
STORES

2882 DOUGLAS STREET 385-1404
At GARBALLY ROAD, Near BURNSIDE
Also Nanaimo and Courtenay

Firestone
1. CASH
2. 30 DAY CHARGE
3. BUDGET PLAN
CHARGEX

Firestone
FRONT END ALIGNMENT
Firestone Riding System Service specialists will carefully align both front wheels, plus check your balance, brakes, shock absorbers, battery and muffler. Torsion Bars and Air Conditioning Extra.

$5.88
For North American cars.
IMPORTS: $8.88

PRICE BUSTING BARGAINS

Firestone
LIFETIME SUPREME BATTERY
Guaranteed until you trade your car!

$25.88
EXCHANGE
SPP22FC: Fits most Ford and compact cars.
INSTALLATION: $1.00

SP24C: $28.88 exchange. Fits most Chev., Pontiac, Dodge & Plymouth cars.
SP24F: $28.88 exchange. Fits most Ford cars with big motors and optional equipment.

Oil Firms Leaving—Socred

Charges that the NDP government's proposed increase in petroleum and natural gas royalties has already had a "devastating" impact on petroleum exploration were made Monday in the legislature by an opposition member.

But Ed Smith (SC—North Peace River) failed in an attempt to have an emergency debate on the higher royalty proposal.

Smith said a "wholesale exodus" by exploration and drilling companies had resulted.

"Hundreds of people have already been laid off. Unemployment is running rampant. The whole economy of northeastern British Columbia is in danger of collapse," Smith said.

But Speaker Gordon Dowding ruled that as there is already provision on the order paper to discuss the proposed royalty increases, under the relevant legislation, there is no necessity for such a special debate.

Outside the house, Smith said 22 drilling leases in the Peace Riveer area have been cancelled since the legislation was introduced 10 days ago, because the companies concerned consider the royalty increase "completely out of reason."

As a result, he said, several service companies associated with the exploration companies have already cut back staff and more will follow. Last week alone, Flint Engineering, a Fort St. John company, laid off 35 men.

Another firm, Great Northern Enterprises, laid off 100 men after a pipeline contract was cancelled.

Smith noted that every time a well is drilled the various service companies "get a piece of the action," and because of this interdependence there is a "leapfrogging effect" in the layoffs.

"By this weekend we'll see probably close to 500 people out of a job and if it continues we are looking at 2,000 unemployed within the next three months," he said.

He told reporters it costs on average $100,000 to complete one well, so the cancellation of the 22 drilling leases means a loss of "$2.2 million actual cash which would have gone into the hands of the small people."

Smith said the mining industry as a whole had invested $1.2 billion in B.C. up to the end of 1971, and had been able to take back only about $694 million before paying taxes — or about 50 per cent.

If the companies concerned can't see a worthwhile return on investment they are going to find risk capital hard to get, and go elsewhere.

"There are other areas of Canada which are a lot hotter (in potential earnings for oil companies)" Smith said.

Jobless Prospects 'Poor'

Prospects for the unemployed in B.C. — and for those who now have jobs — are "extremely poor" unless the NDP government changes its attitude toward industry, Frank Richter (SC-Boundary-Similkameen) warned in the legislature Monday.

Speaking in the budget debate, Richter said the budget imposes punitive measures on industry at a time when the vagaries of international finance and foreign markets "are casting grave shadows across the ability of British Columbia producers to compete in the market of the world."

★ ★ ★

He asked how the government hopes to create more jobs when it is busy applying "the economic thumbscrews" to industry, such as the increased royalties on petroleum production and the 20 per cent jump in corporation tax.

Chargnng that the budget bears the "hallmark of state control of our basic industries," Richter added:

"The tragedy of this government's attitude to the business world of the province is that the ones who are suffering and will suffer are the mass of people who do not have a job, and the many more it will rob of the employment they now have."

Stupich Urges Gabriola Ferry

Agriculture Minister Dave Stupich Monday urged the Gabriola Island planning commission to complete plans for the island's development so the government can plan new services.

Stupich, member for Nanaimo, said in the legislature there has already been approval for development of 3,500 parcels of land on the island. He said it is quite possible that another 1,000 parcels could be located there.

At the rate of three bodies per parcel, Stupich said, the total population of the island sometime in the future could be as much as 13,500, much greater than the present 1,400.

Stupich repeated observations he made in the house in 1965 about ferry service between Vancouver Island and the mainland, saying consideration should be given to a third route—besides the Horseshoe Bay-Nanaimo and Swartz Bay-Tsawwassen runs —between Gabriola and somewhere near Steveston on the mainland.

He said he could not remember saying during the election campaign that he would only support a ferry link through Gabriola if 80 per cent of the residents supported it.

"I felt then and I feel now that the island should be protected," he said.

But Stupich said the ferry service being provided to residents of Gabriola is not adequate. To a comment from Highways Minister Bob Strachan that a second ferry is being provided for the island, Stupich said if two ferries are required for 1,400 people, how many ferries will be required for more than 13,000 residents?

He urged the island's planning commission to "do their job" and complete development plans for the island "as soon as they can."

Yellow Point Rumor Denied

Highways Minister Robert Strachan said Monday as far as he knows his department is not studying the possibility of locating the relocated Nanaimo ferry terminal at Yellow Point, eight miles southeast of Nanaimo.

He was commenting on a newspaper report which said the Yellow Point site was being considered, after angry comments from Gabriola Island residents greeted an announcement by Strachan that the mid-Island terminal may be located on Sears Island, off the southern tip of Gabriola.

Game Reserve Plan Offers Better Hunting

An NDP backbencher urged the provincial government Monday to establish a game reserve where all hunting would be banned for up to 10 years and feeding and management would ensure a steady built-up of game animals.

Jack Radford (NDP — Vancouver South) said such game management areas have been created in several European countries with poorer game resources than B.C.'s, and are proving highly successful. The principal should be applied to an area of the province on a trial basis.

He estimated the initial cost at between $1 million and $2 million, and said after the 10-year period is up no financial assistance from the government will be required.

Radford said when the closure is finally lifted hunting should be allowed only on a permit system of lottery basis, and restricted to resident hunters.

GUARANTEED ANIMAL

The likely cost of a permit would be $100 to $200, in return for which the hunter would be "virtually guaranteed an animal." As the average hunter now pays about $290 a year for his sport he would be "getting a better deal," he said.

The game area would be open to the public for viewing wildlife, and available also to university students for studying biology and animal husbandry.

Radford said the provincial fish and wildlife branch should manage the reserve with the aim of ensuring "optimum production" of game animals, particularly elk, mule deer and white-tail deer.

This would be one response to the increasing concern of hunters and fishermen at the shortage and declining quality of wildlife in the province.

Speaking in the budget debate, Radford said much of the blame for the present scarcity of game lies with the former Social Credit government, which "short-changed" sportsmen by giving its fish and wildlife branch inadequate funds to carry out the task of conservation.

From 1966 to 1972 the number of conservation officers in the department dropped from 75 to 68, while in the same period the number of resident hunting licences rose from 134,000 to 155,000, he said.

As a result, the branch was under-staffed, overworked and frustrated."

Along the same lines as Radford's point, Donald Lewis (NDP — Shuswap) said there should be a limit of one animal per hunter per year and urged the government to give consideration to closing the hunting season on all female animals.

Lewis also said he was disappointed with the budget speech in that it did not deal substantially with agriculture. He said there is not much difference between the measures outlined in this year's budget and what has gone on in the past with the former government.

LOWER LAND TAX

He urged lower land taxes on agricultural territory, establishment of food processing plants to be run co-operatively by farmers and the government, said the government should get into the wholesaling business and should set up export markets for B.C. agricultural products.

Douglas Kelly (NDP — Omineca) said the government should force "a couple of thousand" young welfare recipients to go to the northern parts of the province and take jobs which are available there.

He said too many young people are taking advantage of the welfare system and the forest industry.

that there are not enough people to go around in northern working areas, particularly in

Farmers Pay Less

The B.C. government has worked out a new formula for payment of farmers' crop insurance whereby the farmers will end up paying about a third less than they have in the past, Agriculture Minister Dave Stupich told the legislature Monday.

Stupich said the formula is being used in writing new crop insurance policies for B.C. farmers. Under the formula, the federal government will pay 50 per cent of the premiums — instead of the former 25 per cent — in return for B.C. taking over most of the administrative load of the program.

Stupich said he doesn't know how long the new formula will last with the federal government's present precarious position but said the province's farmers will be saving about a third of what they had been paying as long as it is in effect.

The new policies are being put into effect in the Peace River area particularly.

Stupich also said the provincial government will be reviving use of the old Farmers Land-Clearing Assistance Act and expanding its terms to provide assistance to farmers who are making changes on their land to make it more productive for farming.

SOCRED ADVERTISING ACCOUNTS OPENED

The advertising firm of Baker, Lovick, BBDO Ltd. has been the main beneficiary of provincial government expenditures during the last two fiscal years, Premier Dave Barrett said Monday.

In answer to questions on the legislative order paper, Barrett said the former Social Credit administration paid out $774,319 to Lovick in 1970-71 and $944,553 in 1971-72.

The next closest advertising account was Walker, Ricks, Ehrig Ltd. which pulled in $465,047 in 1970-71 and $522,249 in 1971-72.

G. Rowntree and Co. was paid $14,622 in 1970-71 and $123,968 in 1971-72. O'Brien Advertising Ltd. was paid $113,710 in 1971-72 and J. W. Thompson Co. Ltd. $10,966in1971-72.

Barrett said these expenditures were all the former government paid out in advertising in the two previous yers, according to public accounts.

VICTORIA GLASS
ALUMINUM WINDOWS
360 BAY
388-4311 — 388-4141

THE CORPORATION OF THE DISTRICT OF SAANICH

ZONING BY-LAW
NOTICE OF PUBLIC HEARING

NOTICE is hereby given that all persons who deem their interest in property affected by the following proposed by-laws will be afforded an opportunity to be heard before the Municipal Council on the matters contained therein at a Public Hearing to be held in the Council Chamber, Municipal Hall, 770 Vernon Avenue on MONDAY, February 26, 1973, commencing at 7:30 p.m.:

(a) "Zoning By-law, 1972, Amendment By-law, 1973, No. 8" — to rezone Lot A, Section 65, Victoria District, Plan 10494, 4098 Quadra Street from Zone District RS-2 (detached housing) to Zone District A-2 (rural) to permit the erection of a second dwelling.

(b) "Zoning By-law, 1972, Amendment By-law, 1973, No. 9" — to rezone Lot 6 and the Remainder of Lots 12 and 13, Block 2, Section 40, Victoria District, Plan 402F, 1570 Earlston Street and 1575 Mortimer Street from Zone District RS-2 (detached housing) to Zone District RM-2 (apartment-medium density).

(c) "Zoning By-law, 1972, Amendment By-law, 1973, No. 10" — to rezone Lot A, Plan 14440; Lots 1, 2 and the Remainder of Lot 3, Plan 12345; the Remainder of Parcel B and Parcel C, Plan 795 and Lots 2 and A, Block 28, Plan 1671, all in Section 81, Victoria District, bounded by Burnside Road, Eldon Place and Tolcross Avenue, from Zone District RS-2 (detached housing) to Zone District RM-2 (apartment-medium density).

A copy of the proposed by-laws may be inspected at the Municipal Hall 770 Vernon Avenue, between the hours of 8:30 a.m. and 1:00 o'clock p.m. and 2:00 o'clock p.m. and 4:30 p.m. on any weekday except Saturday or Statutory Holidays.

"G. HAYWARD"
Municipal Clerk

About our business. "Our specialty is purebred polled Herefords. We merchandise about 350 bulls a year, and we're happy to feel we've had an important part in the export of Canadian breeding stock."

London Life helped. "Our association with London Life goes back 10 years. When I first met their representative, he explained the various ways life insurance could help us, and he's been proven right."

"As my life insurance program developed, it's turned out to be one of the wisest moves I've ever made."

Jonathan Fox, Cattlebreeder
Lloydminster, Saskatchewan.

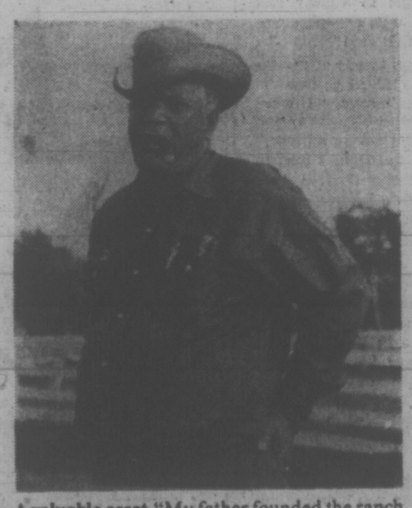

A valuable asset. "My father founded the ranch in 1917 and now we have five ranches. I was supposed to be a lawyer or doctor but I ended up another cowboy!

"Even though I'm getting on in years, my greatest enjoyment is riding a good saddle horse among a bunch of cattle. That's still the best way to work cattle.

"Today, one of our most valuable assets is our life insurance program. For instance, we have insurance on key men because the success or failure of an operation may depend on the ability of one man."

Start at a young age. "I think you buy insurance originally for protection, but as you grow older you realize it was a wise investment and the value of your policy will astonish you.

"In my youth I was inexperienced and skeptical about life insurance, but now I really recommend that a man get started with a policy at a young age, and leave his dividends to mount up. He'll find life insurance is a very nice way to put away money to be delivered to him on up the trail."

Free: A booklet based on the London Life TV special, "The Learning Process," plus the helpful booklet "Plain talk about life insurance." Write to: London Life Insurance Company, Dept. H, Box 5560, London, Ontario.

London Life

LONDON LIFE PRESENTS "THE LEARNING PROCESS" IN THE HUMAN JOURNEY SERIES, SUNDAY, MAR. 4, ON THE CTV NETWORK.

It's Juicy Tuesday Again!!

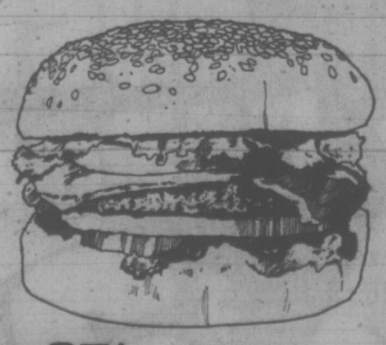

Regular price 85¢

A&W Teenburgers For just 69¢!

A&W

Offer good at Lower Mainland and Vancouver Island A & W's

Esquimalt Licences Up Despite Protest

A bylaw raising municipal business licence fees for the first time in nine years was passed Monday night by Esquimalt council.

Council passed the bylaw after hearing Ken Bishop, president of the Esquimalt Chamber of Commerce, opposing the new rates.

The increases, which range as high as 433 per cent for some fees will particularly hurt small businesses, said Bishop.

The changes will touch many different types of business in Esquimalt — retail stores, professionals like doctors and lawyers, marinas, nursing homes, billiard halls, gas stations, and auctioneers.

For some it will be a matter of paying $5 or $10 more every six months. But for others, such as someone owning a warehouse or a wholesale or manufacturing business between 120,001 and 300,000 square feet in size, it will mean a jump in fees from $150 to $600 every six months.

In voting for the bylaw Ald. Terry Prentice suggested council review the fee schedule every three years.

Council also passed a bylaw designating the site of the proposed $1.2 million West Bay Marina development as a development area, rather than amending the marina bylaw to allow the cocktail lounge, laundromat and room rentals that developer John Melnyck is planning.

Plans for the marina, near the junction of Head and Lyall, include moorage for 310 boats, a restaurant and cocktail lounge, and 28 rental units.

A zoning bylaw to change seven lots at 927-39 Esquimalt near Woolaston from commerical to multiple dwelling was defeated.

The bylaw needed approval from two-thirds of council (five out of the six members present, as the seat of the late Ald. Arthur Cuthbert remains empty). Alds. Ed De Costa and Ken Hill voted against it, because it included two small businesses on Esquimalt Rd. which were being rezoned against their wishes.

Council agreed to share with the three other core municipalities the cost of a $9,000 grant to the Community Council of Greater Victoria, a $2,500 grant to the Greater Victoria Chamber of Commerce, a $300 grant to the Navy League of Canada for its national meeting, and a $600 grant to the Canadian Ladies' Curling Association for a luncheon at its championships in February, 1974.

Esquimalt's 1972 sharing agreement was to pay about eight per cent of the total cost to the four municipalities.

Council also agreed to share in costs of a grant up to $4,500 to the Greater Victoria Little League for the 1973 national championship here in August, and a $10,000 grant to the Greater Victoria Celebrations Association for its 1973 activities.

SCHOOL AT ANY AGE?

Any child who is "socially, mentally and physically ready" should be able to begin school regardless of his chronological age.

This motion and several other innovative resolutions were passed by the Greater Victoria school board Monday might in an effort to put some of their educational philosophy before the new minister of education and the usually conservative B.C. School Trustees Association annual meeting.

The motion urges changes in the Public Schools Act to allow individual school boards to establish "flexible school entrance policies and regulations in accordance with local needs."

Trustee Daphne Temple, who introduced the motion, says many children are ready for school before they reach the legal entrance age of six.

"Being si xyears old in 1973 is not like being six years old was 20 years ago," she said.

Dr. Philip Ney has expressed his opposition to early entry to school but said he supported the motion because it is "permissive."

"I hope this means the motion will be considered and eventually lead to the realization that age eight is the best time to begin school," Ney said, adding that children who begin school early miss a "vital time" when they could be at home with parents.

"I'm afraid of competition between mothers as to when their children start school," said Trustee Lavinia Greenwood.

Harry Graham, the only trustee who voted against the motion, said he was apprehensive about how far the new ruling might extend.

"Will these become 'babysitting-come-kindergarten schools' where a parent can dump off her children," he said. "Maybe they'll start sending a child at 1½-years-old — at the taxpayers' expense."

The resolution is to be put before the BCSTA annual general meeting this spring.

Another motion, also put forward by Trustee Temple and approved by the board for submission to the BCSTA, calls for a program of early recognition of learning disabilities in school children.

It asks that all students on entering or prior to entering school be tested for learning disabilities by specially trained psychological and psycho-educational tesers and remedial programs be provided where ever needed.

A special legislative committee was set up by the board at the end of the monthly meeting to deal with several motions approved for submission to the minister of education.

Board chairman Peter Bunn said he hoped the committee would be able to help the minister in her planned revision of the Public Schools Act.

Two motions, already submitted by the Victoria board and approved by the BCSTA general meeting in 1970, were approved for direct re-submission to the minister.

The first resolves that subjects in junior and senior secondary schools be taught in an integrated manner rather than as "a proliferation of separate and isolated subjects."

Integrated study of "ecology and the interlocking nature of our environment" in secondary schools and adult education programs, was also recommended by a board resolution.

A final resolution, also already approved on the records of the 1971 BCSTA general meeting, calls for the government to arrange education grants to "ensure citizens 12 years of education to Grade 12 standard without fee during their lifetime should they wish to avail themselves."

Don't look old before your time!

LADIES . . .

★ Do YOU Have a Weight Problem?
★ Do YOU Need Firming and Toning?
★ Do YOU Have Areas That Need Our Individual Specialized Attention?
★ Do YOU Need Posture Correction?

If So . . . Take Advantage of Our

LOSE LBS. AND INCHES OR MONEY REFUNDED
ON OUR GUARANTEED PROGRAMME

You MAY look like this?

Join the Millions of Women All Over North America who are Doing Something About It

You CAN look like this!

Hilton's New "Inches Off" Programme Will Bring You a Slim, Youthful Looking Figure in a Very Short Period of Time

- No Disrobing
- No Crash Dieting
- No Strenuous Exercising
- No Memberships
- We Are Not a Gym
- We Are Not a Wrap Around

It can't cost you a cent to
CALL NOW — TODAY
383-4178
Or drop in for your free courtesy tour and figure analysis. No obligation.

. . . DON'T WAIT . . . DO IT NOW
For a Limited Time Only

10 TRIAL TREATMENTS FOR ONLY $10.00

This Offer Limited to New Patrons Only — Regularly $2.00 Per Treatment

HILTON— TRU-DIMENSIONS Figure Salons
3025 SHAKESPEARE ST. VICTORIA, B.C. 383-4178

OPEN DAILY 9 TO 9 — SATURDAYS 9 TO 3

SEW UP THESE VALUES IN EASY CARE FABRICS

PERSONAL SHOPPING ONLY PLEASE

M20 60" POLYESTER DOUBLE KNIT Slight substandard with minor flaws that should not affect wear or appearance. Machine-washable, no-iron knit in assorted weaves. Solid shades including black, white, navy, lilac, blue, green, turquoise, coral, red, yellow, brown or grey.

ONLY 1.99

M21 60" POLYESTER YARN-DYED JACQUARDS Substandard. Minor flaws should not affect wear or appearance. Machine-washable, no-iron. Assorted weaves and shades.

ONLY 1.99

M22 45" PRINTED NYLON SHEERS nylon fabrics you can machine wash and dry at synthetic setting. Fresh collection of small and medium size florals and geometrics.

ONLY 1.49

M23 44/45" ACRYLIC PRINTS A profusion of colour in small floral, novelty or paisley patterns. Machine-washable for easy care. No iron.

ONLY 1.49

M24 44"/45" PRINTED JERSEY WARP KNITS — LaCoste stitch fabircs in Spring fresh florals or geometric patterns. A variety of colours. Machine-washable and dryable, no-iron.

ONLY 1.49

M25 45" POLYESTER/COTTON GINGHAMS Machine-washable, no-iron gingham in perky shades of blue, navy/white, red/white or green/gold. Medium to small checks.

ONLY $1

M26 60" POLYESTER/COTTON KNITS Machine-washable, no-iron single knits. Small, all-over novelty patterns in blue, green, brown, multi-colour, burgundy or gold.

ONLY 1.49

M27 44"/45" COTTON SEERSUCKER Cool and lightweight. Machine-washable, no-iron. A pretty assortment of florals and stripes in medium to large prints.

ONLY 1.49

Baymart Staples,

ONLY 1.49

"Where the values are everyday"

Baymart budget store
Hudson's Bay Company

Use your Bay Account Card, your good-for-so-many-things card.

GULF ISLANDS AND CENTRES OUTSIDE VICTORIA CALL ZENITH 6040 TOLL FREE.
STORE HOURS: 9:30 A.M. TO 6:00 P.M. DAILY, THURSDAY AND FRIDAY 9:30 A.M. TO 9:30 P.M. PHONE 385-1311
FREE CUSTOMER PARKING IN THE BAY PARKADE.

$1.025 Million Loan Approved by Saanich

Approval to seek borrowing from Municipal Financing Authority for $1.025 million worth of waterworks and sewerage projects was given by Saanich council Monday.

Practice has been to pay for the capital works out of short-term borrowings and to refinance them when they are completed, spreading payment over 20 years in debenture issues.

Application for the funds must go through the Capital Regional District and be received in time for the financing authority's spring meeting March 23, or be shelved until fall.

The application covers three sewer projects at $400,000, $300,000 and $150,000 and one waterworks undertaking at $175,.

In other financial matters council approved:

—A $6,000 conditional grant to Claremont secondary for completion of a track project, provided School District 63 matches the amount.

—The $1,800 Saanich share of $4,500 to host the 1973 convention of fire chiefs in the municipality, with other Greater Victoria municipalities contributing.

—Raising the large animal impoundment fee from $12 to $15 and $5 for each additional animal.

—Grants of the Saanich share, based on intermunicipal cost-sharing formula, of $10,000 of Greater Victoria Celebrations Association; $9,000 for Community Council; $4,500 anticipated final deficit of Greater Victoria Little League for sponsoring 1973 Canadian Little League baseball championships; $2,500 to Greater Victoria Chamber of Commerce for replying to inquiries about the area from other parts of the country; $300 for the Navy League for cadet training.

A bid by the Canadian Ladies' Curling Association for help for its 1974 championship event involving 150 women was rejected.

"It opens up a host of similar requests," remarked Mayor Hugh Curtis, who observed the timing puts it beyond this council's competence.

"The luncheon, tea and dinner curcuit really got out of hand a few years ago, and this, I fear, is a return to it," he said.

BELA SIKI TO PERFORM

Secondary school and other students will have a special opportunity to hear the international virtuoso Bela Siki in a Victoria Symphony Youth Concert tonight at 7:30 at Christ Church Cathedral.

The guest artist will perform concertos by Ravel and Liszt with conductor Laszlo Gati. The Godfrey Ridout Etudes and Debussy La Mer from the weekend program will also be repeated.

On Wednesday at McPherson Playhouse, Siki will present a solo recital, starting at 8:30 p.m.

The event is the last for this season in the international recital series.

Music to be performed will include Bach's Toccata and Fugue in D, two Scarlatti sonatas, the Chopin B-flat minor Sonat and numbers by Bartok and Liszt.

Curtis Seeks Improved Bus Service

Better east-west bus service in Saanich is needed and the time to urge improvement is now, Mayor Hugh Curtis suggested to council Monday.

"I think we could recommend to Hydro that McKenzie Avenue be considered immediately," he said in response to a letter from the Victoria branch, Consumers' Association of Canada.

The branch said it was particularly concerned about bus service to areas inadequatly served or not served at all, mentioning McKenzie, access to Gorge Road Hospital, Queen Alexandra Solarium, Glendale Hospital, G. R. Pearkes Clinic and suburban connections.

Ald Frank Waring said he had been approached by persons wondering whether service across Saanich could not be instituted and he considered it was time.

The subject was referred to public works committee for study.

Boat Builder Ordered To Remove Shelter

A temporary boat-building shelter that aroused objections of a neighbor in the university district of Saanich will have to be moved or demolished.

The large plastic-covered structure at the home of F. M. Rose, 1813 Jade Place, contravened municipal bylaws and notwithstanding a petition supporting the builder, Saanich council Monday agreed to instruct municipal staff to enforce the bylaws.

Two weeks ago the subject was tabled to let aldermen have a chance to view the site.

Mayor Hugh Curtis called it one of the more unusual matters to come before council, but he believed "the structure must come down."

He was supported by aldermen Frank Waring, Alan Newberry and Leslie Passmore, with John McDonald, William Campbell and William Noel opposing.

R. G. Horton, 1809 Jade, was strongly opposed to the structure erected last October and intended to shelter a boat under consruction for a year.

K. V. Cutler, 1740 Cedar Hill Cross Road, said the structure blocked the view, was contrary to bylaws, went up without permission and the petition from 12 neighbors approving of it was "irrelevant" because it was signed by people who can't see it from their homes or hear the noise of construction.

Lionel Speller, 3628 Saanich, wrote to council pointing out the shelter was illegal and enclosed pictures of it.

Solicitor D. A. M. Patterson said he would want to consider whether the shelter qualified as a structure in the sense of the bylaw, but he was inclined to think it did.

Curtis said he was satisfied the law was offended and saw no alternative to removing the shelter.

Again in an enforcement mood, council adopted a principle urging safety inspection for circuses and carnivals.

Legislative committee had been told by the licence inspector there was no requirement for a travelling show in Saanich or elsewhere to be inspected by any authority for electrical and mechanical safety.

The committee recommended no shows be permitted in the municipality unless they could show safety certification.

"No such authority exists to issue such a certificate. So I think it would not be right to ask for such a certificate," the solicitor said.

Council will notify the provincial government and Union of B.C. Municipalities of its action.

5 Inch Continuous GUTTER In baked enamel

Takes care of itself for 20 years!

479-3232

FREE ESTIMATES

B.C. ALUMINUM "EASY TERMS"

Healing Substance... Shrinks Piles, Checks Itch

Exclusive healing substance proven to shrink hemorrhoids... and repair damaged tissue.

A renowned research institute has found a unique healing substance with the ability to shrink hemorrhoids painlessly. It relieves itching and discomfort in minutes and speeds up healing of the injured, inflamed tissues.

One hemorrhoidal case history after another reported "very striking improvement." Pain was promptly and gently relieved . . . actual reduction or retraction (shrinking) took place.

And most important—this improvement was maintained in cases where clinical observations were continued over a period of many months. Furthermore, these tests and observations were made on patients with a wide variety of hemorrhoidal conditions. All this was accomplished with a healing substance (Bio-Dyne) which quickly helps heal injured cells and stimulates growth of new tissue. Bio-Dyne is offered in ointment and suppository form called Preparation H.

In addition to actually shrinking hemorrhoids, Preparation H lubricates and makes elimination less painful. It helps prevent infection which is a stated cause of hemorrhoids.

Just ask your druggist for Preparation H Suppositories or Preparation H Ointment (with a special applicator).

Satisfaction or your money refunded.

Preparation H

Who invented the Moscow Mule?

Smirnoff

The Vodka that leaves you breathless.

97¢ DAY

WEDNESDAY

Shop for dozens of values for home and kitchen while quantities available. Personal shopping only.

Wednesday 9:30 a.m. Special

On sale one hour or while quantities last.

Personal shopping only.

COFFEE MUGS — Assorted patterns. Limit 2 per customer. Each, only 9¢

SPRAY CLEAN—Concentrated all-purpose cleaner. Phosphate free, bio-degradable. 24 fl. oz. spray top bottle. Each 97¢ Refill, each 97¢

ROUND CANISTER SET—4-pce. set with Bird & Flower design. Orange lid with orange and brown body or white lid with blue and green body 3.97

INDOOR GARBAGE BAGS—18"x20". 15 Polyphane bags per pkg. 3 pkgs. 97¢

OUTDOOR GARBAGE BAGS—10 heavy duty green plastic bags per pack, twist ties. 28"x36". 2 pkgs. 97¢

ROUND MIRRORS — With sturdy, colorful plastic frames. For home or cottage. Each 97¢

13" OBLONG DISHPAN — Sturdy plastic with roll edge rim. Each 97¢

2-Qt. PAIL — Rectangular. Colorful heavy plastic with handle and pouring spout. Each 97¢

MAGNETIC BROOM — Won't scratch floor, picks up dust and lint, rinses clean. Each 97¢

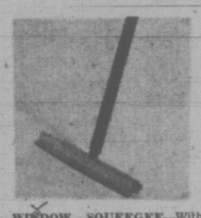

WINDOW SQUEEGEE—With 9" head and 23" wooden handle. Each 97¢

SAUCE SERVER — Wooden stand with 3 separate containers and ladles for serving sauces. Each 97¢

WALL CAN OPENER—Metal construction with lever action to start and release tin. Each 97¢

FRENCH FRYER — Aluminum, wire mesh basket and 3-qt. saucepan for top-of-the-stove deep frying. Ea. 1.97

TEFLON-COATED FRYPAN—7½" aluminum pan with heavy black handle. Teflon-coated cooking surface. Each 1.97

DISH DRAINER ENSEMBLE—Of sturdy plastic, holds 12 plates plus holder for cups, saucers and silverware. Each 1.97

PLASTIC TRASH CANS—Long lasting, unbreakable polyethylene, easy to clean. Each 1.97

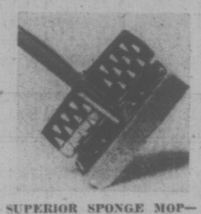

SUPERIOR SPONGE MOP—Large sponge and offset squeegee handle to prevent pinching of fingers. Each 1.97

SWING TOP HAMPER—Dome shaped of heavy plastic with ventilated swing top. Good size and easy access. Each 1.97

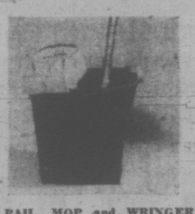

PAIL, MOP and WRINGER SET—3-gal. rectangular pail with yacht mop and squeeze attachment. Each 1.97

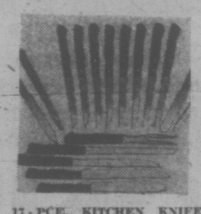

17-PCE. KITCHEN KNIFE SET—Includes 8 steak knives, 3-pce. carving set and 6 kitchen knives. Stainless steel with Rosewood handles. Set 3.97

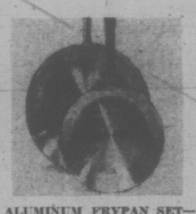

ALUMINUM FRYPAN SET—1 8" and 1 10½" heavy gauge open skillets with metal handles. Hanging slot in handle. Set 3.97

3-PCE. STAINLESS STEEL MIXING BOWL SET—1 qt. 2 qt. and 3 qt. bowls with rolled rim edges. Easy hanging handles. Set 3.97

COFFEE POT, SALT AND PEPPER SHAKERS—Approx. 3" high in coffee pot shape. Brightly glazed in red or yellow. Pair 97¢

STONEWARE SALT AND PEPPERS — Novelty turtle, hippo, snail shapes of natural stoneware, approx. 2¼" high. Pair 97¢

FINGER VASES—Approx. 8" high in purple, blue, smoke or amber coloured glass. Each 97¢

JUMBO BOTTLE OPENERS—Metal openers approx. 8" long in a choice of 2 styles with comical sayings. Ea. 97¢

POSY BOUQUET — Life-like arrangement of Spring flowers. Bunch 97¢

WALL PLAQUES — Gold colour leaf-like frame with country scenes. Blue Boy, Mona Lisa, etc. 8" oval or square. Each 97¢

WEEKEND PLANT TENDER—Keeps your plants moist while you're away. Ceramic in assorted animal designs. Blue, gold, green. Each 97¢

PHONE TIMER — 3-minute telephone or egg timer encased in plastic. Each 97¢

STONEWARE MUGS — Earth colors in circle or stripe designs. Each 97¢

GRAVY SEPARATOR—Skims fat from gravy as you pour. Approx. 2-cup capacity in assorted colours. Each 97¢

STONEWARE VASES—Natural colors with brown design. Approx. 4 inches high. Each 97¢

CLAY DOLLS — Dressed in Japanese, Eskimo, Indian, Hawaiian native costumes. Approx. 3" high. Each 97¢

POLY BOWLS—3 footed with intricate molded pattern for floral arrangements. 5½"x3" in white, green or gold. 2 for 97¢ 7"x3½" size. Each 97¢

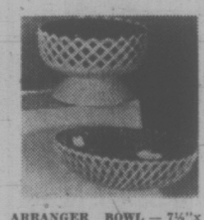

ARRANGER BOWL — 7½"x4½"x3" oval or round shape. White basket weave with green liner. Each 1.97

PLASTIC BASKET WITH HANDLE—For floral arrangements. 8"x6"x9½" in gold, green or white. Each 1.97

TUMBLER SET—6 9-oz. tumblers in assorted brightly coloured bird designs on clear glass. Boxed set of 6 1.97

DEVILLED EGG SET—7"x10" ceramic tray with attractive design on gold background holds 12 eggs. Mushroom shape salt and peppers to match. Set 1.97

DECORATIVE VASES—White opaque glass with pastel designs, gold colour trim. Approx. 8" high in choice of 3 shapes. Each 1.97

COCONUT MONKEY ASH-TRAY—Large size in natural color only. Each 97¢

MINIATURE LAMP SET—3 lamps in 3 assorted colors. Approx. 5" high. Burn scented lamp oil. Gift boxed. Set 1.97

GRAVY BOAT WITH STAND—All white with raised white provincial design. Each 1.97

WALL PLAQUES — Mermaid or seahorse design. Moisture proof. Made in Victoria. 6" high. Pair 1.97

4 SEASONS GIRLS—Bisque finish hand-painted china figurines. Approx. 4" high. Each 1.97

WATERING CAN — Ceramic with mushroom design on gold color background. Approx. 7" high. Each 1.97

POLY PLANTER—Simulated black wrought iron holder with removable avocado liner for your plants. 12¼"x5"x5". Each 2.97

FRUIT BOWL SET — Large fruit bowl with 6 nappies of heat - resistant, toughened glass. Set 3.97

Housewares, Chinaware, Victoria, Third

Hudson's Bay Company

Use your Bay Account Card, your good for everything card.

DAILY STORE HOURS: 9:30 A.M. 'TIL 6 P.M.; THURSDAY AND FRIDAY 'TIL 9:30 P.M.

DIAL 385-1311. GULF ISLANDS AND ISLAND CENTRES OUTSIDE GREATER VICTORIA CALL TOLL FREE ZENITH 6040.

Strange Case of the $2.5 Million Concertina

By ROLAND MORGAN
Times Staff

The Untitled Tower, or: The Strange Case of the $2½ Million Concertina.

Being a brief account of jumbled communications between a highrise developer and Victoria city hall.

Part One: William G. Henderson, branch manager of Standard Life Assurance Company, undertakes "right from the start" the building of a highrise apartment building at 620 Toronto.

Henderson applies for, and is granted, what is known as "bonus" zoning for his tower. Under this zoning there is literally no limit on the height to which the Standard Life building can go. But Henderson is content with 23 floors.

Or what he thinks is 23 floors.

Since the city keeps careful tab on names and numbers of buildings, the highrise tower has to be given a name, and the name has to be registered and approved by the city.

The name Roberts House enters city records as the name of the Standard Life building, which is to cost $2½ million to build.

Roberts House receives its building permit in December, 1971.

Part Two. Work is under way on the building when a Victoria Times photographer decides to take a picture of it.

City Hall is called to find out the name and projected size of the building for the information of their readers.

The Times is informed that the building is called Roberts House and it is to be 19 storeys tall. These facts are published.

Part Three: Henderson writes to the Times: "Would it not be less embarrassing for you if your reporters checked their information before publication?"

According to Henderson the building is called "The Sir James Douglas." It is to have 23 floors.

In a telephone interview Henderson states: "This building has never been called Roberts House. I have been involved in this project right from the start. The former owners bought the property from earlier owners called Roberts. It might have been called the Roberts corner or something, but that is not our name."

Part Four. Back at city hall the engineering department consults plans submitted by architect Ojrs Kalns and a letter dated March 29, 1972, in which Kalns refers to his plans as being those of Roberts House.

The plans of so-called Roberts House show 18 floors of apartments, one floor of penthouses, and two underground floors of parking.

Here, indeed are 19 storeys of residential apartment highrise.

Turning to its building permit, the engineering department notes that Standard Life, Henderson's company, was originally given the go-ahead for a 21-storey building.

The plot thickens.

How is it that Standard Life thinks it is the owner of a future 23-storey apartment building? Will the tower squeeze and expand up and down like a giant concertina?

But wait. Here on the architect's plans can be seen one of those box-like machine rooms on top of the roof slab. It houses the wheels and pulleys of the house elevator.

This small box is the equivalent height of two storeys — lo and behold, Henderson has his 23-storey tower, city hall has its 19-storey tower and the building permit files have their 21-storey tower. Everybody is happy. But wait.

Part Five and finally.

What is this $2½ million monument called? Is it Roberts House, as registered with the city, or Sir James Douglas as claimed by its owner?

It's neither. The name Roberts House does not exist in Henderson's books, and the city will not allow Sir James Douglas, because that name has already been used by somebody else.

How about calling it the R-3 Bonus Multiple Dwelling Zone Concertina?

Manpower to Adopt Do-It-Yourself Plan

By ANN DUNSMUIR
Times Staff

Victoria's Manpower Centre will adopt a new "delivery system" to speed up the job finding process.

The method scheduled to take full effect in the fall, gives the unemployed a chance to use their own initiative and does away with long waiting periods and unnecessary interviews with Manpower staff.

The unemployed will no longer line up to register and then wait, card in hand, for an interview they may not need. By the end of this year only clients who have great difficulty finding work will get as far as an interview.

The rest will simply check the centre's new "job bank" for work in their field.

When a client finds a likely prospect he will check with a counsellor for a quick assessment and identification of the employer. The job bank lists job categories and describes job openings but does not give employers' names.

In some cases a client will be sent back to the bank to try again.

"There is no point letting someone with poor eyesight apply for a job that requires 20-20 vision," Manpower's acting manager Frank Schroeder said Monday.

★ ★ ★

"The new system will mean much less red tape and less formalized registration of clients."

At present all clients are interviewed and registered so that their abilities can be matched to employers' specifications.

Schroeder said the present system is "restricting" because clients are assigned occupational classifications and filed under categories. Because of this people often miss jobs they could handle in other classifications. Their names don't surface when officials check the files.

The job bank is designed to solve this problem. People can use it whenever they wish and come and go as they please.

Schroeder described the job bank as level one in the new system. People who can't find a job using the bank will move up to level two for counselling.

This level involves counselling, special courses such as Manpower's Creative Job Searching Technique and possible retraining. Officials hope to adopt an appointment system for interviews so that counsellors, now pressured by long lineups of clients, can concentrate on individuals.

When counselling or retraining is complete the client returns to the job bank to try again. Anyone not successful at levels one or two goes on to level three for more intensive counselling.

"We will use special counsellors and all the resources of the community," Schroeder said.

He said two new programs, Skill Shortage and Disadvantage Training, are now available as well as On-The-Job Training.

Skill Shortage involves on-the-job training of clients for skilled jobs that are hard to fill in the labor market. Employers don't have to create a new job to receive the subsidy as is the case with the on-the-job training program.

★ ★ ★

Disadvantage Training will help people who "are not competitive in the normal sense in the labor market."

Schroeder said the program offers a wide scope that includes ex-inmates, youths, older people returning to work, older workers and minority groups.

Employers hiring disatvantaged workers will be reimbursed during a 12 to 52-week training period.

"In some circumstances we will give grants to private agencies in remote areas such as the John Howard Society or native Canadians on reserves," Schroeder said.

Manpower also has a new Local Employment Assistance Program (LEAP) which funds members of the "hard-core" unemployed for up to three years.

"When funding ends they will be either trained or self-supporting," Schroeder said.

★ ★ ★

He realizes that not all the unemployed are able to contact the Manpower Centre.

"We want to go out into the community to make services available," Schroeder said.

He said the new policy of closer liaison with other community resources — called "Community Outreach" — means Manpower will work with welfare agencies to help clients.

Manpower also hopes to open an Itinerant Service which would involve visits to isolated districts by a roving Manpower Centre.

"I'd like a van with employment information, audio-visual aids and a counsellor to tour the entire area," Schroeder said.

FIRST VESSEL to enter Victoria harbor with a coastal pilot aboard today was the Russian ship Cephoboack. British Columbia Coast Pilots Ltd. began operating today for the first time since members went on strike at midnight Thursday, following day-long discussions with the Pacific Pilotage Authority. BCCP president Capt. Alex Mackinnon says the 80 pilots will continue working as long as negotiations continue. They struck on a dispute over wages and conditions of work. (Bill Halkett Photo)

Victoria Times
TUESDAY, FEB. 20, 1973 9
SECOND SECTION

C. Saanich to Keep Local Police Force

Supporters of the Central Saanich police force won a unanimous decision from council Monday to retain the municipal force instead of changing over to the RCMP.

There was strong opposition to the proposed switch which according to an RCMP study undertaken at council's request could save the municipality about three mills a year.

Jim Trimble, 7969 Wallace, asked, "At what price are we going to save $50,000 if we end up with youth and law enforcement problems?"

Henry Keepenze, Brenta Motel proprietor, reminded council "the RCMP are Ottawa-controlled, but local police are controlled by you."

Mothers and school teachers spoke emotionally of help given in the community by municipal police in off-duty hours.

Mayor A. M. Galbraith emphasized that nobody questions the level of service given by municipal police.

GELLING
... he's happy

"It is true we receive a more personalized service," said Galbraith, "but we must look hard at every possible way to try to hold the mill rate."

Only two taxpayers in the crowd in council chamber spoke in favor of the proposed change and after an hour of public discussion, council debated the situation in a 15-minute, in-camera session.

A cheer greeted the decision made by council in open session to retain the force at its present six-man strength.

Mayor Galbraith and Ald. Jean Butler were commended in another unanimous motion for presenting information on police services in a fair and accurate manner.

Chief John Gelling, who has lived in Central Saanich for 10 years, also attended the meeting and said he was pleased with the public support.

More than 1,000 residents signed a protest organized by Central Saanich mother Shirley Monych, and many residents who did not attend the meeting sent letters to council.

7-Year Prison Term Ordered For Drug Trafficker-Thief

A total of seven years in prison for 17 criminal offences was ordered for David John Petrie, 25, by Judge M. L. Drake in Victoria county court today.

Petrie and Gerald Tom Zaleschuk, 28, were convicted Feb. 12 of trafficking one cap of heroin July 11. Zaleschuk will be sentenced March 13.

Following the conviction Petrie pleaded guilty to a charge of breaking and entering and theft, three counts of uttering a forged document, and 12 counts of false pretences under $200.

He was sentenced to five years for trafficking, two years for breaking and entering and given concurrent six-month sentences on the other charges.

In sentencing on the trafficking charge, Drake said, "This is a serious offence and the maximum sentence provided by the statute is life imprisonment," but the amount involved in Petrie's case did not warrant the maximum penalty.

"A stern deterrent is needed to suppress, as far as can be done, the trafficking of this dangerous drug," he said.

Before sentence Prosecutor Michael Hutchison asked the judge to consider the fact that Petrie was prepared to sell heroin to a person he didn't know and the "substantial portion" of his criminal history "arises before he was involved in the use of heroin."

He said Petrie was not addicted to heroin at the time of the offence and "his only interest could have been the venal pursuit of profit."

Defence counsel Dean Wilson said, "It is another tragic case of involvement with narcotics. Although there may not have been an addiction, there was use of heroin in July."

In sentencing on the breaking and entering charge, the judge said such offences are becoming more frequent and the accused cannot expect leniency from the court.

★ ★ ★

HE 'BOUGHT IN BULK'

A 21-year-old ex-heroin user who claimed he "bought in bulk" to save money on his former habit today was sent to jail for eight months by Judge William Ostler.

Called to the stand by his defence counsel, Joseph Bruce Paul Podfigorny was asked why he had 22 caps in his possession when apprehended by police last September. Podfigorny had admitted being a one cap a day addict at that time.

The man said that when he bought heroin on the street, it cost him $20 a cap. Bought in bulk, the price dropped to $10 a cap.

"It is cheaper to buy in bulk," said the man.

Podfigorny claimed that his introduction to heroin was the by-product of a "disastrous" marriage. His wife had been a user and it was from her that he received his initiation into heroin.

RCMP drug squad agents arrested Podfigorny Sept. 10, after a car chase in which he threw a balloon containing 21 caps from the car window. Another cap was found on him when he was searched.

The following day, the man was charged with possession of heroin for the purpose of trafficking, but this was replaced by a straight possession charge Feb. 6, for lack of sufficient evidence.

The eight-month sentence is to be followed by one year's probation.

RAIN OR SHINE, Audrey Lancashire, June Balfour and Marjorie Ghanam, accompanied by poodle Kimba, jog two miles twice a week. But on a golden day like today along Victoria waterfront, exercise is hardly a chore. For Kimba, it's a party every time (Bill Halkett Photo).

'Adventure' Playgrounds Set For 10 Victoria Schools

A four-year plan to build "imaginative permanent playgrounds" in city areas lacking play facilities has been approved by Victoria city and the school board.

The joint proposal, approved Monday night by the board and earlier by the city, calls for "more fun-like, adventure-like playgrounds" to be built at 10 schools in the city.

The proposal says it is recognized that most elementary schools are utilized by school and neighborhood children of all ages because they are located in strategic relation to present housing developments.

But creative play, it adds, "is not entirely possible when fixed play apparatus is limited."

★ ★ ★

Adventure playgrounds, says school board facilities and school support director Sig Dietze, "means a place where children can do things and build things by themselves."

"We call ours adventure playgrounds because it sounds good," he said, "but there's nothing to build on ours . . . just to experience, to develop motor skills and have some plain good fun."

He said the play areas feature a lot of wood structures such as tree forts and he hopes to experiment with three-dimensional facilities such as sunken play areas, bridges and different textured materials.

Under the joint proposal each school principal will be asked to submit recommendations for the kind of play facilities he thinks will best suit his school and then final designs will be worked out in consultation with city administrators.

"I hope will be able to create something unique and creative at every school," Dietze said, "not just run-of-the-mill play structures."

★ ★ ★

Each play facility will cost $4,000, with expenses borne 60 per cent by the city and 40 per cent by the school board.

All construction will be undertaken by the school board, who will also assume responsibility for maintenance costs and equipment operation.

The first two elementary schools to benefit by the program this year will be Blanshard and James Bay, where Dietz said there are virtually no playgrounds or equipment.

Other playgrounds will be built at Margaret Jenkins, and Sir James Douglas in 1974; at Oaklands, George Jay and Burnside in 1975; and at Quadra, Bank Street and Victoria West in 1976.

Rec Vote Decision Set

Oak Bay council will decide March 5 whether to proceed immediately with plans for a $1.6 million recreation complex or go to the people with a referendum first.

The date was set Monday night after Ald. Douglas Watts pointed out the need for haste.

Council voted to send Watts, chairman of the special recreation committee, and municipal engineer-planner Geoff White, to tour lower mainland sports facilities.

Watts said they will examine quality of buildings, assess methods of the various professional designers and methods of construction.

Copies of a brochure explaining costs and plans for the proposed centre to be built near the Oak Bay junior high school on municipally-owned land, were available at the meeting.

These will be mailed to taxpayers with the regular newsletter this week.

The brochure lists estimated costs as follows:

—Ice arena, $530,000; lobby annex (including offices, public changes areas, concession, etc., $155,000; swimming pool, $375,000; curling rink, $200,000; parking, $200,000; professional fees, foundation investigations, surveys and services, $140,000, making a total of $1.6 million.

Financing of the complex would be through a $766,667 federal government capital winter projects loan, a provincial grant of $333,333 and a federal winter works grant of $500,000.

The brochure explains that, based on the operations of similar community facilities, there may be an annual operating loss of $16,000, equivalent to 0.29 mills of taxation.

The effect of the operating deficit and the taxes needed to cover the $766,667 loan over a 20-year period would be as follows:

—On a $25,000 home, an increase of $8.80 for loan taxes (1.25 mills) plus an additional $2.27 for the operating deficit.

—On a $30,000 home, $10.50 plus $2.71.

—On a $35,000 home, $12.24 plus $3.15.

Oak Bay can obtain the $766,667 loan without holding a money referendum if council votes unanimously to go ahead with the project.

Mayor Frances Elford said she had received a petition with 70 signatures from the Oak Bay Lawn Bowlers Association supporting the centre. The OBLBA also wants to meet the recreation committee to ask if space for carpet bowling could be included in the centre.

Mayor Elford said she had also received a letter from a woman who had canvassed 105 parents for support of the school referendum. Of these, Mrs. Elford said, "97 had indicated their personal interest and desire for a recreation centre and saw no necessity to go to a referendum."

SOCREDS SPENT $1.3M ON VOTE

The Social Credit party and candidates spent more money on the last provincial election than all the other parties and candidates put together.

According to figures tabled in the legislature Monday by Provincial Secretary Ernie Hall, the Socred party organization and candidates spent a total of $1,369,707.14. Most of that money — more than $919,000 — was spent by the party organization.

Next closest to the Socreds in election expenses was the New Democratic Party with a total of $490,767.75. The Liberal party and candidates spent a total of $413,214.83, the Progressive Conservatives $316,751.67 and the Communist party $10,722.01.

The Liberal party total does not include expenses incurred by Stanley Lim, candidate in Columbia River, and Theodore Worthington, candidate in Dewdney, both of whom are being charged under the Provincial Elections Act for failing to file their expences before the Feb. 15 deadline.

Hall said proceedings have already started against Lim and Worthington.

Oak Bay Supports $35 Per Capita

Oak Bay council decided Monday night to support the city of Vancouver's request that the provincial government's per capita grant be increased from $30 to $35, and not $32 as announced in Premier Barrett's budget speech.

Calling for council support, Mayor Frances Elford said the $2 increase announced by the provincial government was "a very piece-meal cure for a very large problem. It is generally recognized that the $2 increase is very inadequate."

She said Vancouver's suggested figure of $35 was conservative, adding that if the per capita grant had risen in proportion it should actually now be $42.

In other business the council agreed to pay its share of six grants recommended by the Greater Victoria Intermunicipal Committee.

They are:

—$2,500 for the Greater Victoria Chamber of Commerce's inquiry answering service.

—$9,000 for the Community Council of Greater Victoria's social planning services. This is an increase of $500 from the amount set in 1970.

—$300 to the Navy League of Canada's national annual meeting to be held here March 29 to 31.

—$6,000 to help host the 1973 Canadian Little League Baseball championships in August at Lambrick Park.

—$600 for a luncheon of the Canadian Ladies' Curling Association to be held at the championships in Victoria Feb. 25 to 29.

—$10,000 to the Greater Victoria Celebrations Association.

BEFORE THE JUDGE

A 17-year-old who took $60 for giving five juveniles a ride across town Feb. 2 was given a suspended sentence and one-year probationary term by Judge William Ostler in provincial court Monday.

David Leo Arnold, 2758 Avebury, pleaded guilty to taking stolen money from the five youths he met on Haultain.

Court was told the accused stopped his car to talk to the five, who asked for a ride to a Saanich Road address. Arnold was interviewed later Feb. 2 by detectives at his home and admitted knowing the $60 "taxi fare" was paid with stolen money.

The interview with Arnold was part of an extensive investigation that unearthed a total of $8,000 stolen in two Victoria break-ins.

The five youths faced charges in juvenile court.

"I've come to the conclusion that you've been a little spoiled up until now," Ostler told Arnold.

"You also have a feeling that you can do this kind of thing and get away with it . . . you can't get away with it," he said.

★ ★ ★

A man who smashed into a car and said he was en route to the police station Feb. 18 when stopped was fined a total of $650 for impaired driving and failing to remain at an accident.

Prosecutor John Maeintyre said Charles Beecroft, 51, of 4-1116 North Park, was driving west on Esquimalt Road when he crossed over the centre line, smashed into another vehicle causing $500 damage, then continued toward Johnson Street where he was stopped.

He was taken to Victoria police station where a breathalyzer test showed a reading of .15 per cent.

★ ★ ★

A man who helped himself to six sheets of plywood Feb. 11 found he couldn't get something for nothing when he was fined $200 for theft.

Louie Cliff Podgorenko, 19, of Youbou, told Saanich police he needed the wood, stolen from a construction site, to finish off the inside of his van.

"Can you imagine the chaos that would result if we all helped ourselves to things when we needed them?" asked Ostler.

★ ★ ★

A 22-year-old Oregon man was sentenced to three days for possession of marijuana.

David Bruce Amacher was caught smoking a marijuana cigarette near Government and Pembroke about 8 p.m., Feb. 17. He was searched and half an ounce of the drug was found in his pocket.

★ ★ ★

In traffic court, Albert Edward Pringle, 59, of 138 Superior, was fined $300 for impaired driving. He was prohibited from driving in Canada for four months except to and from work.

Henry Lawrence Prescott, 27, of 2-815 Princess, was fined $350 for impaired driving. He was also prohibited from driving in Canada for four months except for employment purposes.

TRAVELLERS TOSSING THEIR ARMS

SPOKANE, Wash. (AP) — The new security tunnel at Spokane International Airport apparently is the cause of assorted weapons finding their way into trash and cigarette receptacles, says James Worsham, assistant chief of airport security.

Since the new metal-detecting tunnel was installed, Worsham said, knives, a chisel, several small pistols and a motorcycle chain with one end wrapped in electrician's tape have turned up in trash containers at the airport.

"Travellers see this tunnel and obviously dump anything they feel may cause their detection," he said.

Eat!

Long-holding FASTEETH* Powder. It takes the worry out of wearing dentures.

*Reg. T.M.

FREE

26-oz. Bottle of Dad's Delicious Pop with Gas Purchase of 3.00 or Over

Bottle Deposit 10¢

WESTVIEW AUTO SERVICE

Trans-Canada and Tillicum

OPEN 25 HOURS DAILY

If you give us $1,000. to invest in our Retirement Savings Plan,

we'll invest every cent of it.

All Retirement Savings Plans are tax deductible. But some cost more than others. Administration fees and commissions on some plans just don't give you the investment performance others do — right away.

At Montreal Trust, we invest every dollar you invest in our RSP. Every cent goes toward building your retirement income — right away.

And our salesmen are on salary. So we don't charge commission. Montreal Trust alone invests and administers your funds. All we charge is ¾ of 1% of the value of your plan, annually deducted from your investment income.

No termination fee. You can transfer your investment to one or a combination of options with our Retirement Savings Plan.

The Guaranteed Option:

The Guaranteed Option simply guarantees your deposits plus a good rate of interest. (Just ask us about our current rate.) Your retirement savings don't fluctuate with the stock market. Montreal Trust guarantees it.

If you want a high rate of long term interest and good security of capital, there's the Income Option. The Equity Option is designed for long term capital gains.

That's flexibility. And whatever section you decide to place your investment with — we'll send you — every 60 days — a statement showing how much you have invested to date, *plus* the current value of your plan.

The advantages of utilizing the maximum tax-deductible contributions to an RSP.

Earned Income	Maximum Tax-Deductible Contribution	Tax Savings*
$10,000	$ 2,000	$ 572
12,500	2,500	783
15,000	3,000	1,042
17,500	3,500	1,355
20,000	4,000	1,706
30,000	4,000	1,910
40,000	4,000	1,989
50,000	4,000	2,193

The figures apply to a married man, with 2 dependents under 16 years of age, who is not a member of a company pension plan.
Maximum contribution for members of company pension plans is the lesser of $2500 or 20% of earned income, less company plan deductions.

*These figures do not include calculations for: Canada Pension Plan Contribution, General Expense Allowance Deduction and Unemployment Insurance Premiums

Mail to: RSP Booklet, Montreal Trust, 1057 Fort Street, Victoria, B.C. VCT-4

Yes. I'm interested. Please send me your booklet: Retirement Savings Plans.

Name:_____

Address:_____

City:_____ Zone:____ Phone No.:_____

Montreal Trust

We invest every dollar you invest with us.

In Victoria call Mr. Frank Portlock at 386-2111

Pocket pager goes "beep beep" when someone wants to talk to you.

About the size of a pack of cigarettes a Pocket Pager is like having an office in your pocket. When the office wants you they dial a 7 digit number on the phone. Your pager goes "beep beep" and you go to the nearest telephone and call in. Call our business office today for more information.

B.C. TEL

B.C. Tel, part of Trans-Canada Telephone System

AVAILABLE IN VANCOUVER, VICTORIA, KAMLOOPS AND PRINCE GEORGE.

BONDS

CORPORATION

	Bid	Ask
Abitibi 9 ¾1 Apr 1990	107.00	109.00
Alta Gas 9¼ 15 Dec 1990	107.00	109.0
Algoma Stl 8¾ 31 Mar 91	14.00	106.00
Alcan 9⅝ 2 Jan 1991	108.00	110.00
Bell C 8 1 May 1977	102.00	104.00
Bell C 8⅝ 1 Aug. 1993	102.00	104.00
Bell C 9⅝ 1 Dec 1993	109.00	111.00
BC Sugar 9½ 15 Sep 1987	107.00	109.00
BC Tel 8⅝ 15 Oct 1993	104.00	106.00
Can Cem 8¾ 1 May 1992	104.00	106.00
CPR 8⅞ 1 Feb 1992	103.00	105.00
CPSL 9⅝ 1 Oct 1990	16.00	108.00
Cominco 8½ 15 Apr 1991	101.50	103.50
Con Gas 8⅛ 1 Feb 1991	99.50	101.50
Con Gas 8⅝ 15 Oct 1993	104.00	106.00
Dofasco 9 1 Feb 1991	105.00	107.00
Eaton Ac 8 ¾15 July 74	103.0	105.00
Falconbrg 7 ¾24 Feb 91	94.00	96.00
Gulf Oil 8½ 1 Dec 1989	104.00	106.00
Gulf O 8⅝ 15 Sp 75 8½ 90	104.50	106.50
HudBay MS 9 15 Jun 91	103.50	105.50
Imp Oil 8½ 15 Aug 1989	103.00	105.00
Ind Acc 9½ 15 Oct 1992	106.00	108.00
Int Nickel 9¼ 1 Oct 1990	107.00	109.00
Labatt 9¼ 1 Sep 1990	107.00	109.00
MacMillan 8½ 15 May 91	101.50	103.50
Noranda 9¼ 15 Oct 1990	107.00	109.00
Nor Cen 9⅝ 15 Jan 1991	107.00	109.00
Nor Elec 9½ 30 Apr 1990	108.00	110.00
Royal Bank 7 15 Apr 1991	98.00	100.00
Simpsons 9½ 15 Dec 1989	108.00	110.00
Traders 9 15 Feb 1991	103.00	105.00
Traders 9½ 15 Jun 1991	105.00	107.00
Tr Can PL 9 20 Mar 1991	103.00	107.00
Tr Can PL 8⅞ 20 Sept 1992	104.00	106.00
Wstcst T. ex wt 8 15 May 91	97.00	99.00

CONVERTIBLES

	Bid	Ask
Acklands 7½ 15 Jun 1988	106.50	108.50
Alta Gas 7½ 1 Feb 1990	171.00	173.00
Cons Gas 5½ 1 Feb 1989	90.00	92.00
Dynasty ex stk 7 1 Apr 82	100.00	104.00
Home Oil 5½ 1Feb. 92	117.00	119.00
Scurry Rain 7¼ 1 May 88	91.00	93.00
Simpsons Srs 4½ 15 Oct 88	138.00	——
Wstcst Trns 7½ 1 Jan 91	108.50	110.50

CANADA AND GUARANTEED

	Bid	Ask
6½ 1 July 1973	100.70	100.75
6 ¾1 July 1973	100.75	100.80
5 1 Oct 1973	100.07	100.12
5¼ 1 Dec 1973	100.15	100.25
6¼ 1 Dec 1973-94	100.95	101.05
5 1 Apr 1974	100.00	100.10
7¼ 1 Apr 1974 7½ 84	102.75	103.00
7 15 Jun 1974	102.20	102.30
8 1 Oct. 1974 86	104.25	104.75
5½ 1 Dec 1974	100.30	100.40
4¼ 15 Dec 1974	98.00	98.25
6½ 1 Apr 1975	101.60	101.70
7¼ 1 July 1975	102.90	103.00
5½ 1 Oct 1975	99.50	99.60
7¼ 15 Dec 1975 8 85	103.30	103.40
5½ 1 Apr 1976	98.63	98.88
3¼ 1 Jun 1976	91.50	92.00
5 ¾1 Jun 1976	98.75	99.25
7 July 1 1977	102.75	103.00
7 1 Sept 1977	102.25	102.75
3¾ 15 Jan 1978	88.25	88.75
8 1 Jul 1978	106.00	107.00
6½ 1 Jun 1979	99.50	100.00
3¼ 1 Oct 1979	81.25	81.75
5 ¾15 Dec 1979	94.75	95.50
6¼ 1 Apr 1980	98.00	98.50
4½ 1 Sep 1983	82.75	83.00
5 1 Jun 1988	79.00	80.00
6 ¾15 Feb 1989	96.50	97.50
5¼ 1 May 1990	80.00	81.00
5 ¾1 Sep 1992	84.50	85.50
4½ 1 Oct 1995	91.50	92.50
3 ¾15 Mar 1998	59.00	60.00
3 Perps	40.00	41.00
CNR 5 15 May 1977	93.50	94.50
CNR 4 1 Feb 1981	81.50	82.00
CNR 5 ¾1 Jan 1985	88.25	88.75
CNR 5 1 Oct 1987	80.00	81.00

PROVINCIALS AND GUARANTEED

	Bid	Ask
Alberta 8⅝ 15 Apr 1990	107.50	109.00
Alberta 8½ 15 Jun 1991	101.50	103.00
Alberta 7⅞ 15 Oct 1991	100.00	101.00
Alf Gov Tel 8 15 Sep 74	102.00	103.00
Alta Gov Tel 7½ 15 Dec 91	96.50	97.50
A.M.F.C. 8½ 1 Jun 1990	106.00	107.50
B.C. Hydro 5¾ 18 Apr 1991	79.00	81.00
Man Hydro 8 1 Apr 1991	100.00	101.0
Man Tel 8 15 Sep 1974	102.00	103.00
Man Tel 7 15 Feb 1993	91.00	92.50
New Bruns 7 ¾1 Mar 1996	97.00	99.00
N.B. Elec 7⅝ 15 Nov 1996	98.00	100.00
Nfld 8½ 15 Dec. 1993	99.50	100.50
Nova Scotia 7¼ 1 Mar 91	93.00	95.00
Ontario 7 15 Feb 1988	93.00	94.50
Ont Hydro 8¼ 1 Oct 1976	104.00	105.50
Ont Hydro 8½ 1 Dec. 1994	104.50	106.00
Ont Hydro 9 1 Feb 1995	109.00	110.50
Ont Hydro 9 30 Jun 1995	109.00	110.00
Ont Hyaro 7½ 4 Feb 1996	95.75	96.75
Ont Hydro 7 ¾15 Sep 1996	99.75	100.75
Ont Hydro 8¼ 15 Sep 1997	103.00	104.00
P.E.I. 9 15 Sept 1991	106.00	108.00
Quebec 8 15 Mar 1996	99.00	100.00
Que Hydro 8½ 1 Feb. 1975	108.00	110.00
Sask 8 ¾1 Dec 1990	107.00	108.50
Sask 6 1 Mar 1987	85.50	87.00
Sask 7¼ 15 Aug 1988	95.50	97.00

MUTUALS, BONDS

MONDAY

MUTUALS

	Bid	Ask
Acro Fd	152	168
All Cdn Com	827	904
All Cdn Div	899	983
All Cdn Ven	438	479
All Cdn 4000	566	619
Amer Gr	622	683
Andreae Eq	553	604
Assoc Inv	634	640
Cda Gr	636	699
Canagex	1168	1263
Cdn Gs En	1577	1733
Cdn Inv	532	583
Cdn Sec Gr	597	656
CSA Gold	734	802
Cdn Trust'd	323	574
CSM Japan	1361	1496
Cap Gr	1171	1199
Col Mut	702	771
Com Intl	1585	1742
Com Intl Lv	419	460
Com Vent	845	929
Corp Inv	650	714
Corp Inv S	554	609
Dom Comp	668	668
Dom Div	398	398
Eaton Vik	624	678
Educat Eq	853	897
Enterea Inv	700	769
Exec Fd C	671	735
Exec Intl Inv	218	
Fraser Gr	386	424
GIS Comp	1233	1355
GIS Inc	436	480
Gr Pac	502	548
Grth Eq	904	993
Guard Ent	103	114
Guard Gr	1008	
Harvard Gr	807	884
Ind Gr	900	989
Int Eng	284	372
Intl Gr	605	665
Int Inc	438	481
Inv Gr	1303	1425
Inv Intl	734	802
Inv Jap	882	964
Inv Mut	609	666
Mar'time Eq	370	404
Mut Accum	641	705
Mut Bond	1035	1138
Mut Gr	426	469
Mut Inc	565	
Natrusco	1749	1811
Nat Res	821	897
NW Eq	645	709
NW Cdn	577	634
NW Grth	568	624
Pac Comp	800	800
Pac Div	615	615
Pac Res	347	347
Pac Ret	323	323
Pac US	451	451
Pen Mut	963	963
PHN	1408	1436
Planned R	528	580
Princ Gr	513	563
Princ Vent	294	322
Prud Gr	724	791
Prud Gr	724	791
Reg Gr	1035	1137
Reg Vent	499	548
Royfund	718	747
Temp Gr	946	1034
Timed Inv	940	
Un Accum	565	621
Un Horizon	300	330
Un Amer	211	232
Un Vent	412	453
Uni S Eq	835	918
Univest	619	680
Vanguard	758	831
West Gr	691	759
Xanadu Fd	420	460
York Fd C	563	612

INDUSTRIALS

	Bid	Ask
AGF Spc	320	325
CPI Com	14½	14¾
Guard Gr pf		unch
Jolly J cm	105	110

BONDS

	Bid	Ask
Cdas 8 74	105	105½
Do 5½ 75	99¼	99¾
Do 3¼ 76	91	91½
Do 7 77	102½	103
Do 4½ 83	82¼	82¾
Do 6½ 95	92	

CORPORATIONS

	Bid	Ask
Alta Gs 8¼ 92	99	99½
Bk Ns 7½ 88	99½	102
BMo 7 88	97	101
BMo 7½ 77	99½	102½
Bell 8 80	101	105
Do 8 93	98	101
Do 8¾ 93	101	105
B.C. Tel 7⅞ 95	96	99
Do 9⅛ 90	105	109
Do 9⅝ 92	106	
Do 8¼ 94	100	103
CP Ht 8⅝ 92	101½	105½
Con Gs 8 92	98	101
Falcon 7¾ 91	93½	97½
Gulf 8⅝ 91	183	
HFC 8 92	95½	99½
INCO 8⅝ 91	103	
MHT 9 80	100½	
Niag 8 92	99½	102½
Pan C 8¼ 92	96½	99½
Pan C 8¾ 92	102	105
Roy Bk 7 91	97½	100½
SSR 8¾ 92	102	
TrGr 9 91	102½	105½
TCP 9 91	104½	107
Wstc 8 91	97½	

CONVERTIBLES

	Bid	Ask
Ackl 7½ 88	105	108
ALGT 7⅝ 92	169	
CGs 5½ 89	90	94
Gmtr 4½ 92	124	129
Home 5½ 92	114	118
Scur R 7¼ 88	91	95
Wsct C 5½ 88	89	92
Wsct 7½ 91	108	112
NW Cdn	577	634

London Metals

MONDAY

In pounds sterling per metric ton:

	Close	Prev.	Close	
COPPER—Wire bars				
Spot	508.50	509	506	506.50
Forward	521	521.50	518.50	519
Sales 7,925 tons.				
TIN—				
Spot	1,654	1,655	1,648	1,649
Forward	1,680	1,681	1,674	1,675
Sales 660 tons.				
LEAD—				
Spot	140	140.25	139.25	139.75
Forward	143.25	143.50	142.75	143
Sales 4,400 tons.				
ZINC—				
Spot	178.25	178.50	177.50	177.75
Forward	181	181.50	181	181.25
Sales 4,000 tons.				

TAX TIPS

This information is supplied by the federal department of national revenue. If further details are required, contact the Victoria District Taxation Office between 8:30 a.m. and 4:30 p.m. at 388-3551. For those living outside the Victoria exchange area, ask the long-distance operator for Zenith 0-4000 and the call will be placed without charge.

Q. Is the "designated employer" of a self-employed fisherman required to deduct income tax from the fisherman's share of the catch?

A. Under the present regulations there is no requirement that the "designated employer" deduct tax. The self-employed fisherman is required to make his own remittance by instalments. Many "designated employers" as a courtesy to the fisherman and at his request are making deductions and remitting to the Income Tax Department on behalf of the fisherman. However, if the individual engaged in fishing is paid salary or wages, deductions by the employer are required.

* * *

Q. I retired from farming and now live in the city. My farm lands are rented to a tenant. I make six or more trips each year to the farm to supervise seeding, summer fallowing and harvesting. Can I claim the expenses incurred in travelling to and from the farm?

A. Travelling expenses incurred while travelling to and from your farm cannot be claimed as a deduction from your rental income.

INTERIM LISTING

MONDAY

	Bid	Ask
Abac Mn	37	40½
Abi Expl	7	8
Acclm	20	25
Alkn Mtl	8	9
Albr Mn	36	—
Alvila	9	10
Amig Rs	4	4¾
Amp Mn	4½	5
Amb Rs	16	18
Ang Wst	4	5
Arc Res	45	50
Arlin Pac	16	20
Asel Ind	6	—
Athn Mn	10	12
Baffin Mn	53	53
Bart Mn	35	45
Belcar	75	80
Bev Cal	35	38
Bonus Rs	40	50
Boru Mn	40	48
Brnt Exp	35	50
Brewstr	12½	—
Bro Ovrt	17	19
Cairn M	24	25
Buckey	53	54
Can Base	—	18
Canw Ex	40	49
Carqln	60	—
Carolwl	10½	13
Chalar	48	50
Coast Int	25	30
Colby Mn	31	—
Com Res	12	13
Coniur	10	11
Con Altr	43	48
Cop Mac	54	55
Cen Clv	6½	9
Cop Lake	66	67
Corvl Rs	27	30
Covn Dv	40	45
Darsi	8	8½
Dictatr	6	7
Donna	9	10
Dorchst	11	16
Dorita	10½	15
Dynamo	19	20
Eagl By	28	30
Erin Exp	18	20
Fortu Isl	20	30
Glvsln	120	123
Gary Mn	13	16
Geocst	150	160
Geo Dyn	100	102
Geo Str	50	55
Glnt Met	21	23
Glnlyn	8	9
Granr	14	—
Grndr Ex	14	17
Grn Prx	67	71
Grt Worl	28	32
Gulf Tim	15	35
Hertz In	20	23
Hi Quen	40	—
Hob Crk	36	37
Holbrg	10	11
Hond Mn	25	30
Hub Min	16	
Hunt Bas	6	10
Juniper	17	20
Kaza	15	25
Keiglen	12	15
Kendal	55	57
Kismet	40	42
Komo Ex	9	14½
Lewes R	5	6½
Lou Mex	42	50
Low Val	12	13
Lucky St	7	
McLeod	15	25
Mid Nrth	11	12
Milestn	13	20
Mollie M	4	5½
Montana	8½	9½
Mt Hylnd	11	
Mt Sickr	18	20
Nation Lk	2	9
Nicola C	23	
Nisson	22	
Nthstar	30	45
Nthwnd	26	30
Panthr	16	20
Payette	8	10
Perry R	60	63
Plaza	53	55
Pr Stew	42	43
Princss	85	95
Prism R	10	20
QC Expl	14	17
Remar R	17	22
Rchwd	110	111½
Rimrk	17	19
Robert	41	42
Robina	32	38
San Jac	10	13
Shasta	65	67
Silmnc	20½	22
Skat Rs	170	1¾
SPA Mns	6	10
Spectlr	75	77
Stallako	9	10
Sunrise	8	10
Swim Lk	9	12
Tandem	92	99
Tanzill	15	17
Teknol	16	20
Tourgn	55	60
Univx	70	74
Vanalta	29	30
Victor M	5½	6
W Stand	8	15
Whipsw	11	13

EGG PRICES

	Prod.	Whlse.
Grade A large	51c	63c
Grade A medium	49	61
Grade A small	34	46
Grade B	28	40

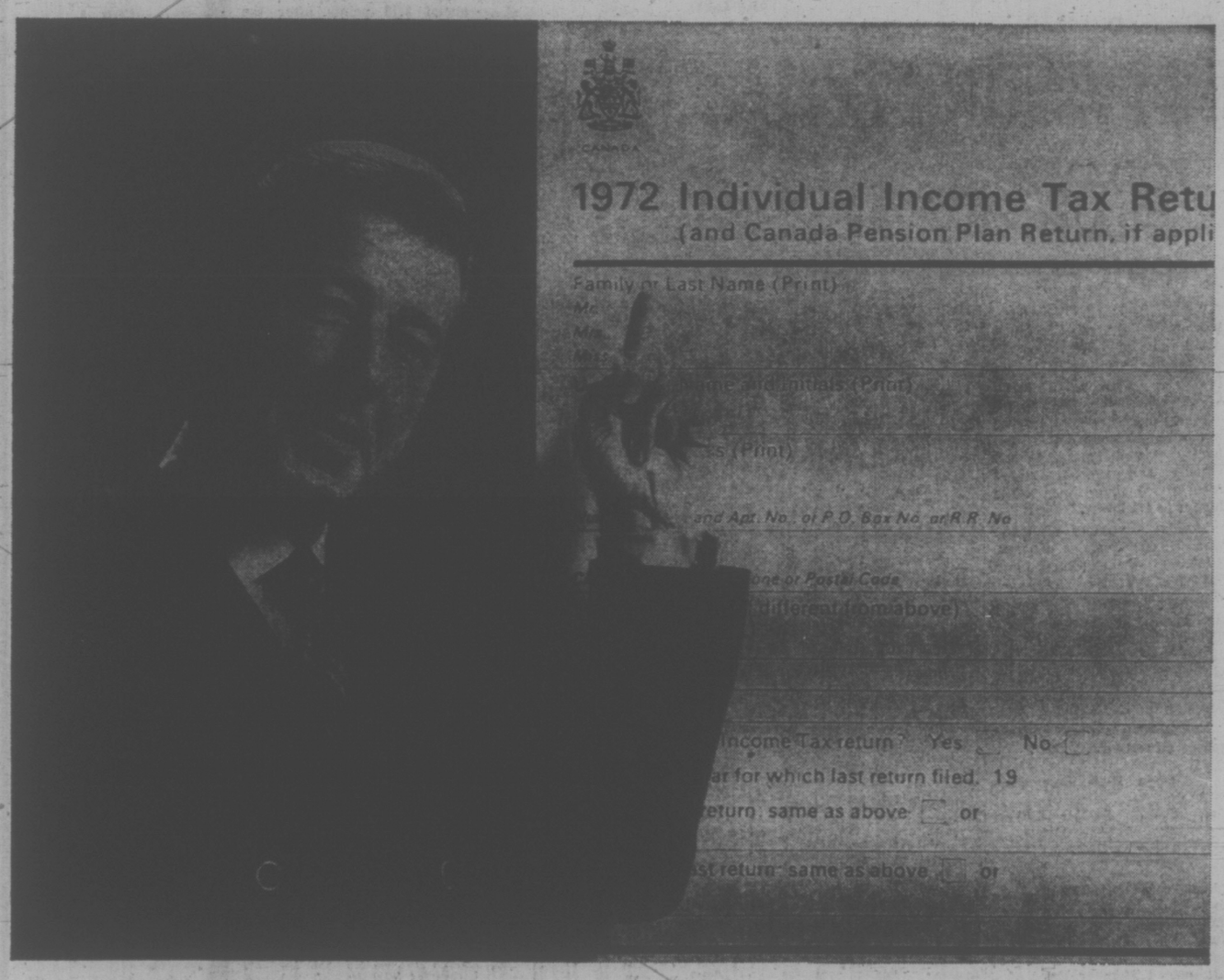

for 72 it's new and easier than it looks

The new tax form is for everyone, but not all of it applies to all taxpayers. I suggest that you read it carefully. And when you do, you'll get it right. If you still have a problem, call or go to your District Taxation Office.

For more help, visit or simply call your District Taxation Office. If it's long distance, dial the operator and ask for ZENITH 04000 (it's free).

National Revenue, Taxation — Revenu national, Impôt

PAYING TOP PRICES FOR COINS, MEDALS & STAMPS

Mr. Kenneth Garner of BAY COINS AND STAMPS, 331 W. Pender St. Vancouver, will again be buying at the EMPRESS HOTEL, WEDNESDAY TO SATURDAY, Feb. 21 to 24. 10 A.M. to 7:00 P.M.

CANADIAN – BRITISH – U.S.A. AND FOREIGN

Will pay the following prices for Canadian and other coins in average condition

PRICES EFFECTIVE FOR THREE MONTHS

IMPORTANT: DO NOT CLEAN COINS AS THIS MAY REDUCE ANY VALUE THEY MAY HAVE.

CENTS

1858 ..... $9.00
1890-91-94-98 ..... $1.25
All Other Dates
1859 to 1911 ..... 20¢
1912 to 1920 ..... 15¢
1922 ..... $2.50
1923 ..... $5.00
1924 ..... $1.00
1925 ..... $3.00
All Other Dates
1920 to 1936 ..... 3¢

NICKELS

1875 ..... $11.00
All Other Dates
1858 to 1901 ..... 80¢
1921 ..... $300.00
1925 ..... $9.00
1926 ..... 75¢
All Other Dates
1922 to 1936 ..... 7¢

DIMES

1872 ..... $15.00
1875 ..... $30.00
1884 ..... 20.00
1889 ..... $100.00
All Other Dates
1858 to 1898 ..... $1.50
1898 to 1919 ..... 50¢
1937 ..... 50¢
1948 ..... $1.50

20 CENTS

1858 ..... $25.00

QUARTERS

1875 ..... $40.00
1885 and 1889 ..... $8.00
All Other Dates
1870 to 1894 ..... $1.00
1911 ..... $4.50
1915 ..... $1.65
1921 ..... $1.75
1927 ..... $4.50

HALVES

1871 ..... $15.00
1888 ..... $22.00
1890 ..... $100.00
1894 ..... $30.00
1899 ..... $12.00
All Other Dates
1870 to 1901 ..... $5.00
1904 ..... $15.00
1905 ..... $13.00
All Other Dates
1902 to 1909 ..... $1.50
1911 ..... $4.00
1921 ..... $2,000.00
1931-4-6 ..... $2.50
1932 ..... $10.00
All Other Dates
1912 to 1929 ..... 60¢
1937-8-9 ..... $1.00
1947 ..... 80¢
1948 ..... $17.00
1967 ..... $1.00

DOLLARS

1935 ..... $8.00
1936-7 ..... $5.50
1938 ..... $11.00
1939 ..... $3.00
1945 ..... $30.00
1946 ..... $8.00
1947 ML $55.00
1947 PTD $55.00
1947 BL $20.00
1948 ..... $185.00
1949 ..... $8.00
1950-1-2 ..... $2.50
1953 ..... $1.25
1954-5-6 ..... $3.50
1957 ..... $1.60
1958 ..... $2.75
1959-60-1 ..... $1.15
1962-3-4-5-6 ..... $1.15
1967 ..... $1.75

PROOF LIKE MINT SETS

1954 ..... $65.00
1955 ..... $65.00
1956 ..... $30.00
1957 ..... $20.00
1958 ..... $21.00
1959 ..... $8.00
1960-1 ..... $6.50
1962 ..... $3.25
1963 ..... $2.20
1964 ..... $2.15
1965 ..... $2.15
1966 ..... $2.40
1967 ..... $6.00
1968 ..... $2.10
1969 ..... $3.00
1970-1 ..... $4.50
1972 ..... $4.50

GOLD COINS

$5.00 Gold Piece

1912-13-14 ..... $85.00

$10.00 Gold Piece

1912-13-14 ..... $140.00
1907 Gold Set $85.00
1907 $20 Gold $75.00
Half Sovereign $15.00
Sovereign $21.00
Newfoundland $2 Gold Piece $60.00

Common Silver

7% Premium paid on all 1966 and Earlier Canadian Silver Coins.
15% Premium paid on all 1964 and Earlier U. S. Coins.

UNITED STATES COINS

HALF CENTS

Before 1800 ..... $22.50
1800-1857 ..... $7.00

LARGE CENTS

Before 1797 ..... $20.00
1797-1815 ..... $5.75
1816-1857 ..... $2.10

INDIAN HEAD CENTS

1857-1858 Eagle ..... 3.30 ea.
1859, 1860 and 1885 ..... $1.10 ea.
1861 ..... $3.25
1862-1865 ..... $1.00 ea.
1866-1868 ..... $4.50 ea.
1869, 1870 ..... $6.50 ea.
1871, 1872 ..... $8.00 ea.
1873, 1875 ..... $1.75 ea.
1876 and 1878 ..... $2.75 ea.
1877 ..... $52.50
1908 S $7.75
1909 S $32.50
All other dates Indian Head Cents
1879 to 1907 ..... 20¢ ea.

LINCOLN HEAD CENTS

1909 s VDB $62.50
1909 s $11.00
1909 VDB and 1926 s ..... 75¢ ea.
1909, 1931 and 1916 D ..... 10¢ ea.
1910-1913 ..... 5¢ ea.
1910 s, 1915 s ..... $1.50 ea.
1911 D, 1912 D ..... 95¢ ea.
1911 s, 1924 D ..... $3.75 ea.
1913 D, 1933 D ..... 50¢ ea.
1913 s $1.00
1912 s and 1914 s $2.25 ea.
1914 D $21.50
1915 Pl., D, 1916 s 20¢ ea.
1923 D and 1931 D 10¢ ea.
1922 ..... $17.50
1925 D and 1927 s 10¢ ea.
1931 s $10.50
1932, 1933, 1939 D 25¢ ea.
1932 D and 1923 s 25¢ ea.

TWO CENT PIECES

1864-1869 ..... $1.85 ea.
1870-1871 ..... $3.00

THREE CENT SILVER

1851-1853 ..... $3.25 ea.
1854-1862 ..... $4.00 ea.

THREE CENT NICKELS

1856-1889 ..... $1.85 ea.

HALF DIMES

Before 1829 ..... $50.00 ea.
1829-1837 ..... $4.50 ea.
1838-1873 ..... $2.35 ea.

TWENTY CENT PIECES

1875, 1876 ..... $14.75 ea.

NICKELS

1866-1882 ..... $2.25 ea.
1883 ..... 75¢ ea.
1884, 1888 and 1894 ..... $2.10 ea.
1885 ..... $40.00
1886 ..... $17.50
1912 s $12.00
All other 5c ..... 20¢ ea.
1913 s, 1915 s ..... $3.00 ea.
1913-1915 and 1920 s ..... 50¢ ea.
1913 D, 1913 s and 1926 s ..... $2.00 ea.
1914 D $8.50
1915 D, 1918 D ..... $1.75 ea.
1916 s, 1919 s and 1926 D ..... 50¢ ea.
1916 D, 1917 D and 1924 s ..... $1.50 ea.
1921 s $4.00
1919 D, 1920 D and 1925 D ..... $1.00 ea.
All other Buffalo Nickels ..... 10¢ ea.
1938 D Jeff ..... 65¢
1938 s, 1931 s ..... 90¢ ea.
1930 D $2.50
1939 s, 1943 D ..... 30¢ ea.
1950 D $5.00

DIMES

Before 1809 ..... $37.50 ea.
1814-1828 ..... $7.00 ea.
1829-1837 ..... $4.25 ea.
1838-1891 ..... $1.80 ea.
1892 s, 1896 o ..... $7.00 ea.
1894 O, 1895 and 1896 s ..... $12.00 ea.
1895 O $23.00
1897 O, 1901 s ..... $7.50 ea.
All others
1892 to 1916 ..... 22¢ ea.
1916 D Mercury $60.00
1917 D, 1919 O and 1916 s ..... 75¢ ea.
1919 s ..... 30¢
1920 s, D, 1931 ..... 25¢ ea.
1916-1919, 1930 and 1949 ..... 15¢ ea.
1921 ..... $7.00
1921 D $9.50
1925 D, 1930 s and 1931 s ..... $1.00 ea.
1926 s $2.50
1931 D $3.00

QUARTERS

Before 1815 ..... $30.00 ea.
1815-1828 ..... $12.75 ea.
1831-1838 ..... $9.50 ea.
1839-1891 ..... $2.50 ea.
1896 s, 1913 s ..... $50.00 ea.
1901 s $135.00
All other dates
1892-1916 ..... 45¢ ea.
1917 D, s, 1919 ..... $2.75 ea.
1918 Pl, D, s ..... $2.50 ea.
1919 s, D, 1921 $12.50 ea.
1920 D, 1924 D ..... $4.00 ea.
1924 s, 1920 s ..... $3.00 ea.
All other dates
1916-1930 ..... 45¢ ea.
1927 s, 1937 s ..... $3.00 ea.
1932 D, s, 1923 $25.00 ea.
1934 D, 1940 D ..... 80¢ ea.
1935 D, s, 1932 ..... 45¢ ea.
1936 D and s ..... 45¢ ea.
1937 D, 1939 D ..... 35¢ ea.
1938 s, 1939 s ..... 35¢ ea.

HALF DOLLARS

1803-1806 ..... $17.50 ea.
1807-1836 ..... $7.50 ea.
1837-1891 ..... $3.75 ea.
1892 s, O, and 1893 s ..... $10.00 ea.
1893 O, 1901 s and 1904 s ..... $2.50 ea.
1896 s and 1907 s, O ..... $10.00 ea.
1913-1915 Pl ..... $6.50 ea.
All other dates
1892-1915 ..... $1.15 ea.
1916 s $12.00
1919, 1919 s, D $2.50 ea.
1921 ..... $21.00
1921 ..... $40.00
1921 s, 1916 Pl or 1916 D ..... $4.00 ea.
1929 D, 1937 D ..... $1.25 ea.
1938 D $15.00
1946 D $1.00
1948, 1953 ..... $2.00 ea.
1948 D, 1950, 1938, 1949, 1949 D, 1960 ..... 75¢ ea.
1955 Plain $5.00
1956, 1957 Pl ..... 80¢ ea.

SILVER DOLLARS

1795-1803 ..... 72.50 ea.
1840-1870 ..... $19.50 ea.
Trade Dollars $19.50 ea.
All Other U.S. Silver Dollars
1878-1936 ..... $2.00 ea.

GOLD

$1.00 and 2½ $37.00
$5.00 U.S.A. $37.00
$3.00 U.S.A. $189.00
$10.00 U.S.A. $50.00
$20.00 U.S.A. $105.00

PAPER MONEY

We buy all U.S. Paper Money before 1928.
U.S. $2 Bills ..... $2.40 ea.

MEDALS

Paying Prices As Listed Below For Medals And Gallantry Awards

Victoria Cross $3,500.00
George Cross $700.00
Conspicuous Gallantry Medal $600.00
Albert Medal $260.00
Distinguished Service Order $45.00
Military Cross $30.00
Distinguished Conduct Medal $25.00
Military Medal $10.00
Distinguished Flying Cross $60.00
Air Force Cross $100.00
Distinguished Flying Medal $60.00
Air Force Medal $10.00
Distinguished Service Cross $50.00
Distinguished Service Medal $50.00
Edward Medal $85.00
Chateauguay $200.00
Chrystlers Farm $250.00
Fort Detroit $200.00
Northwest 1885 ..... $45.00
Northwest 1885 with Saskatchewan Bar $55.00
Fenian Raid $25.00
Fenian Raid with Red River Bar $100.00

Miscellaneous Wanted

Pre-1936 U.S. Silver Dollars $2.00
Canadian Shinplasters $1.00
Canadian $25.00 Bills $75.00

Old Canadian Paper Money. Also Newfoundland Hoards and Accumulations of Foreign Coins — any amount. Bulk Canadian and World-wide Stamps, $1.00 per lb.

Top prices paid for Canadian Stamps, U.S., World Collections or Hoards, Bulk Stamps, etc. Common Stamps on paper $1.00 lb.

ASK FOR MR. KENNETH GARNER
AT THE EMPRESS HOTEL

No Phone Calls Please other than for Home or Bank Appointments

TORONTO MARKET TRADING

INDUSTRIALS

Distributed by CP
Toronto Stock Exchange—Feb. 20

Complete tabulation of Tuesday transactions. Quotations in cents unless marked $. z—Odd lot. xd—Ex-dividend. xr—Ex-rights. xw — Ex-warrants. Net change is from previous board-lot closing sale.

Stock	Sales	High	Low	Close	Net Ch'ge
A—B					
abitibi	8339	$11½	11¼	11½	+ ⅛
Acklands	920	13⅛	13¼	13¼	— ⅛
Ackind 2p	400	15⅜	15⅜	15⅜	— ⅛
Acres Ltd	270	$17½	17½	17½	— ¼
Acres A pr	90	45	45	45	
Acres wt	1125	465	460	465	+10
Agra Ind	200	12⅜	12⅜	12⅜	— ⅛
Ahed M	300	325	325	325	
Alt Gas	11975	$17¼	17	17¼	+⅜
Alta Gas p	215	$73¼	73¼	73¼	
Alta Nat	600	$22	22	22	— ¼
Alcan	9358	$25⅜	25½	25⅜	+ ⅛
Alcan pr	260	$25⅜	25⅜	25⅜	+ ⅜
Algo Cent	2800	$12⅞	12¾	12⅞	+ ¼
Algoma St	5394	$16	15⅞	16	
Algon	200	485	485	485	+20
Allarco Dv	4350	8⅜	8⅜	8¾	+ ¼
Alliance B	2600	8⅞	8¼	8¾	+ ⅛
Alpa Ind	300	13	13	13	
Alumin pr	2120	$19¼	19¼	19¼	
Alumin 2p	40	$36¼	36¼	36¼	
Anglo-cn	900 $8	7¾	7⅞	7⅞	+ ⅛
Anglo-c pr	150	$15½	15½	15½	
Ang CT 4½	z10	$28½	28½	28½	
Ang CT 290	50	638	28	28	
Aquitaine	3516	$27½	27¼	27¼	— ½
Argus	z1	18⅞	18⅞	18⅞	
Args 260 p	100	$35½	35½	35½	+ ¾
Argus C pr	935	14⅛	14⅛	14⅛	
Asbestos	575	$19¼	19¼	19¼	— ⅛
Ashland C	3675	14⅜	14	14	— ½
Ashland pr	50	37	32	32	— ⅝
Atco Ind	960	$10⅞	10½	10⅞	
Atl Sugar	1000	6⅜	6¼	6⅜	
Atl Sug A	230	$15⅛	15⅛	15⅛	
Atl Sug pr	60	563	63	63	— ¼
Atl Sug w	600	120	120	120	+ 5
Auto El	600	10	10	10	
Auto Hard	100	$12¾	12¾	12¾	— ¼
Ba Boy	1525	$19⅜	19	19	
BK Mil	10727	$20¾	20½	20¾	+ ⅛
Bank N S	8155	$25½	25½	25½	— ⅛
B Cdn Nat	325	$17½	17¼	17½	+ ⅛
Berbr-Ell	50	40	40	40	— ½
Bertaco	100	350	350	350	—10
Bathst p	300	14⅛	14⅛	14⅛	+ ⅜
Baton B	1700	$14	13¾	13¾	— ½
Bay Mills	100	$7¼	7¼	7¼	— ½
Bay Mils p	925	39	38⅞	38⅞	— ⅛
Becker B p	100	59¼	9¼	9¼	— ¼
Bell Canad	6692	$44	43½	43½	+ ⅜
Bell A pr	380	50¾	50	50¾	+ ¾
Bell B pr	85	$51⅜	51½	51½	— ¼
Biltmore B	100	5	5	5	+75
Black P	650	58	8	8	
Block Bros	9300	330	320	320	+10
Bordner	800	5¾	5⅝	5¾	+ ¼
Bovis C	49050	280	260	275	+15
Bow Val	20765	$43½	38¾	39	—3½
BP Can	7142	$18⅛	17⅞	18	
Bralor Res	7910	295	285	295	+10
Brame	19200	$5½	5¼	5⅜	
Bram w	11470	385	370	375	— 5
Brascan	5672	$20⅞	20½	20⅝	— ⅛
Bright	125	$23⅞	23⅞	23⅞	+ ⅛
Brinco	7510	6¼	6⅛	6⅛	
Br Col Bnk	1450	$17¼	17¼	17¼	+ ¼
BC Forest	2054	34	32⅛	32¼	— ¼
BC Sugar	155	22	22	22	+ ¼
BC Sugar p	z90	$15¼	15¼	15¼	
BC Phone	496	58	57¾	57¾	— ¼
BCPh 6-pr	215	577	77	77	
BCPh 4.84	350	$16¼	16¼	16¼	— ¼
Budd Auto	1350	16	15½	16	+ ⅛
Budd A w	715	$10⅛	975	10⅛	
Burns Fds	210	$18½	18½	18½	— ¼
Bushnell	500	11	11	11	+ ¼
C—E					
Cad Dev	5955	$13¼	12¾	13¼	+ ¾
Cad Dev b p	z20	$21½	21½	21½	
CAE Ind	1062	$10½	10½	10½	
Calgary P	1025	$28½	28⅜	28½	+ ¼
Calgry P p	74	74	74	74	+½
Calgy 540 p	z10	98¼	98¼	98¼	
Calvt D	14700	325	260	300	+45
Cambridg	600	14	13¾	14	+ ¼
Capeu	14780	10⅜	9⅞	10¼	+ ⅜
Can Cem L	70	59	59	59	+ ½
C Cem L p	100	18¾	18¾	18¾	— ¾
Can Malt	25	30⅞	30⅞	30⅞	
Can Malt p	100	88	88	88	— 2
C Packrs	750	$24¼	24	24¼	+ ¼
CSL pr	200	5	5	5	
Cdn Brew	1972	$5⅞	5⅝	5⅝	
C Brew Ap	185	$28⅛	28	28⅛	+ ½
C Brew Bp	775	$33½	33⅛	33⅜	— ⅜
C Cablesy	6835	$19¼	19	19	— ¼
C Cable w	200	535	535	535	— ½
Cdn Can A	700	9⅜	9⅜	9⅜	+ ⅛
CC Man A	2800	$23½	23	23	
C Curtis	1800	90	81	90	+ 5
Cdn Equity	400	$13⅜	13	13⅜	+ ⅜
C Found pr	z50	$10⅞	10⅞	10⅞	
CGE pr	154	$30¾	30¾	30¾	
C Hydr	2200	$13¼	12¼	13¼	+ ⅞
C Imp Bank	8203	$33	32⅞	33	+ 1
CGOL	17012	$10⅛	9¾	10	
CIL	1390	$16⅞	16⅝	16⅞	+ ⅛
C Intr p	11220	$11½	11⅛	11⅜	+ ½
C Manoir	1600	410	400	410	+15
C Marconi	950	470	460	470	
C Ocdental	904	$13¾	13½	13½	— ¼
C Pinve pr	7041	29¾	29½	29¾	— ½
CP Inve w	5455	275	260	270	+ 5
CP Ltd	12972	518	17¾	17⅞	
CPL A p	640	$11	11	11	— ⅛
Cdn Salt	100	16¼	16¼	16¼	
Cdn Tire	75	65⅝	65⅝	65⅝	— ⅜
Cdn Tire A	3096	$63½	62½	63½	+ ⅜
C Utilties	100	13⅜	13⅜	13⅜	+ ⅛
C Util 5 pr	z5	$68¼	68¼	68¼	
C Util $1.25	210	$27¾	27¾	27¾	+ ¼
C Util w	140	480	475	475	+10
CWN G 4pr	200	$11	11	11	
Canron	2580	$25¾	25¼	25⅜	— ⅜
Canron pr	50	570	70	70	
Capit Div	3000	77	75	75	+ 3
Cara	1000	9⅛	9⅛	9⅛	— ⅛
Cerma D	700	7½	7½	7½	+ ¼
Carrier JD	600	5⅝	5¾	5¾	— ¼
Cassidy L	300	6¼	6¼	6¼	
CC Yachts	1400	5⅜	5¼	5⅜	— ⅛
Celanese	13715	450	430	450	+10
Celanese 1 p	100	12	12	12	+ ¾
Celgn 17 So	600	$20½	20¼	20¼	
CFCN	875	$10½	10¼	10⅜	— ⅛
Chrysler	605	38	37⅜	37⅜	— ⅜
CHUM B	270	$17⅞	17½	17⅞	— ⅜
City Sev T	500	$14⅞	14⅞	14⅞	+ ⅜
Cockfield	150	485	485	485	+10
Columbia	5950	240	230	240	+10
Columbi p	1900	56	6	6	— ⅛
Cominco	2315	$29	28¼	28¾	+ ⅜
C Holiday I	327	$13¼	13¼	13¼	— ¼
Compro	700	450	450	450	
Computel	325	$13½	13⅛	13⅛	— ½
Comtech	300	490	490	490	
Conn Chm	450	5⅝	6¼	6¼	
Conn Bath	1935	$19¼	19	19	
Con Bath p	420	$20⅜	20	20⅜	— ⅛
Con Bath w	200	55	55	55	
Con Bldg	4900	315	310	310	— 5
Con Textile	700	415	415	415	
Con Distrb	8915	$33⅞	33½	33¾	+ ¼
Cons Gas	4760	$18¼	17¾	18	
Con Gas B	345	$80½	80	80½	—17⅞
Con Glass	500	$14½	14½	14½	
Control F	1300	275	275	275	
Cooper C	200	13⅜	13⅜	13⅜	— ¼
Corby vt	100	$23⅜	23⅜	23⅜	
Cornat Ind	2350	320	310	315	— 5
Cornat pr	350	$19⅜	19⅜	19⅜	
Corp Food	300	5⅞	5⅜	5⅜	— ¼
Costain R	1240	9⅞	9¼	9⅜	
Costin R w	100	420	420	420	— 5
Craig Bit	200	370	370	370	+30
Crain R L	2625	14	13¾	14	+ ¼
Crestbrk	9625	9¼	9	9	+ ¼
Crwn Life	50	569	69	69	
Crush Intl	2995	$16¼	16	16	
Cygnus B	250	5⅞	7¾	7¾	
Dale-R	z15	$7	7	7	
Dalmy A	3400	$12⅞	12¾	12¾	
Dawson D	1700	$7¾	7½	7⅝	+ ⅛
Delta Ben	400	$7½	7½	7½	
Distl Seag	3640	$42¼	42	42⅛	+ ⅛
Doman I	3695	$18½	18½	18½	
D Pete	13950	$43¼	41	41¼	—1⅜
D Bridge	1000	$23½	23½	23½	+ ¼
D Citrus	435	$13½	13½	13½	
D Coal pr	3353	$35½	35½	35½	+ ½
Dofasco	4390	$27⅜	27⅜	27⅜	+ ⅛
Dofasco p	50	577	77	77	
Dom Glass	1200	$12	11⅞	12	— ½
D Glass pr	100	$13½	13½	13½	— ½
Dom Store	2925	$15⅛	15⅛	15⅛	
Domtar	4710	$19⅜	19½	19½	
Domtar pr	200	15	15	15	+ ½
D Textile	1985	$9½	9¼	9¼	
Donlee M	200	$7½	7½	7½	
Douglas L	300	370	370	370	— 5
DRG Ltd	500	59	8⅞	9	+ ⅛
Du Pont	1423	$32¼	32	32¼	+ ½
Dylex Ltd	750	$11¼	11	11	
Dylex A	14250	$11¼	10¾	10¾	— ⅜
Dlex A r	33950	78	71	71	— 6
Dylex B r	2703	74	70	70	
Dylex Can S	223	21	21	21	
Estn Prov	200	$5⅞	5⅞	5⅞	+ ⅛
E-L Fin	1000	$12½	11⅞	12½	+ ½
Electro K	100	270	270	270	— 5
Electro ltd	1805	$19	18¾	18¾	
Emco	800	480	475	475	+ 5
Erie D	275	$7¼	7¼	7¼	
Erie DA	1000	$5½	5½	5½	
F—J					
Fairview	3300	$18	17⅞	18	
Falcon	4253	$70½	69½	70½	+1½
Fed Diver	100	95	95	95	— 5
Fed Grain	3400	$9¼	9⅛	9¼	
Fed Pion	900	$28	28	28	
Fed Pion P	10	$110	110	110	— 6
Fidelty M S	100	$11⅞	11⅞	11⅞	+ ⅜
Fields S	1153	$23	23	23¼	+ 1
Finning T	2850	$14¼	14	14	
F City Fin	275	$20¼	20¼	20¼	— ¼
F City F wt	1100	$11¼	11¼	11¼	
Fleetw'd	100	$17⅞	17⅞	17⅞	
Foodex S	2901	9	8¾	9	+ ⅛
Fod Cnda	580	$105½	105½	105½	+ ½
F Seasons	2885	58	7⅝	7⅝	— ½
F Season w	500	450	450	450	+15
Fraser	1800	920	19¾	20	+ ¼
Ga zMetr	590	$5¼	5	5	
Gaz S.40 p	50	$68	68	68	
Gaz M 63w	1100	25	25	25	+ 2
Gen Baker	100	305	305	305	—20
Gen Distrb	500	$32⅜	32⅜	32⅜	+ ¼
GMC	1030	$7½	7⅜	7⅜	— ⅜
G P Mfg A	100	55	5	5	— 7
Genstar L	3514	$17⅞	17¾	17⅞	
Gnstar L w	400	610	605	605	— 5
Gesco Dis	200	$8⅞	8⅞	8⅞	+ ⅛
Glendale	950	$12¾	12½	12¾	+ ¼
Glengalr	1400	170	160	170	+ 5
Gleng B p	1100	320	320	320	— 5
Gleng A w	800	58	58	58	
Gold Crest	500	8	8¼	8⅞	
Goodyear	90	$275	270	275	+ 5
G Mckay A	225	$6¾	6½	6½	— ¾
Graft G	1000	$38½	37½	38½	+ 1
GL Paper	1075	$21¼	21	21¼	+ ¾
GL Pap w	100	445	445	445	— 5
GL Power	675	27	27	27	+ ¼
GN Capital	596	$9¼	9	9¼	
Gt WLif e	25	577	77	77	
Gt West S	380	56	6	6	
Greb. I B	1125	$14	13¾	14	+ ¾
Green A L	2875	$5¼	5⅛	5¼	+ ⅛
Grey G	260	$7¾	7¾	7¾	— ⅛
Greyhnd C	8150	175	160	165	+10
Greyhnd	652	$21¾	21½	21½	
Guar Trst	2392	$14½	14⅛	14½	+ ¼
Gulf Can	8155	$33½	33½	33½	— ¾
Hambro C	515	$8½	8½	8½	+ ¼
H Group	695	13	13	13	— ⅜
Ham Tr	150	17¾	17¾	17¾	— ⅛
Ham Tr V	250	17½	17½	17½	+ ¼
Harder	500	105	105	105	— 5
Hard Carp	50	27	27	27	+ ¼
Hard Crp A	400	$27½	27¼	27¼	— ¼
Harlequin	950	$13⅜	13½	13½	
Harris J S	750	39	39	39	—10
Harvey's F	4050	150	135	140	
Hawker S	3120	420	410	420	+ 5
Hays Dna	135	$12⅜	12⅜	12⅜	+ ¼
Hedway C	400	460	460	460	
Home A	5250	46¼	46¼	46¼	+ ¼
Home B	z10	$38⅜	38⅜	38⅜	
Horne Pit	1860	470	445	465	—10
Hoden DH	250	$7¼	7¼	7¼	
H Bay Co	6895	$20⅜	20¼	20⅜	+ ¼
H BOil Gas	4170	$52½	51½	51½	— ¾
Huron Erl	3613	$33¾	33¼	33½	+ ⅛
Husky	15920	$21⅞	21⅛	21⅛	— ⅜
Husky B pr	75	$42⅜	42½	42½	—¾
Husky D w	700	765	760	765	
Husky E w	2570	895	880	890	—10
Hy's Ltd	100	485	485	485	+25
IAC	1538	$19½	19¼	19¼	— ¼
IAC w	200	800	800	800	+20
Imasco	4745	32	31½	32	+ ½
Imasco A p	1200	460	460	460	
E-L Fin w	1900	485	465	470	—30
Imp Gen	2300	$5½	5½	5½	
Imp Genw	600	85	85	85	
Imp O	41490	$44	42½	42¾	— 1
Indal Can	100	14⅞	14⅞	14⅞	+ ¼
Indusmin	z6	12	12	12	
Ind Adhes	200	16	16	16	
Inglis	6910	524	23	23½	+ 1
Inland Gas	1150	$13	12¾	12¾	
Inland G p	515	14⅛	14	14⅛	+ ⅜
Inter-City	450	$12	12	12	
Inter CA w	400	775	750	750	—45
Inter C B w	900	800	775	775	—25
Intrmetco	1000	$5⅛	5	5⅛	
IBM	256	5432	432	432	
Intco	38680	$34¼	33½	33⅞	+ ⅛
I Util	17270	525	24½	24¾	
Int Util A	200	560	60	60	+ 5
Interpool	250	17	17	17	
I P L	15390	$27½	27	27¼	+ ¼
Int Pipew	2925	$11¾	11¼	11¾	+ 1
Ipsco	1190	16	16	16	— ¼
Inv Group	3320	$11¾	11¾	11¾	+ ⅛
Inv GrpA	1380	$11⅞	11⅜	11⅞	— ⅛
Inv Grp 5 p	1710	525	25	25	
Irwin Toy	960	$13	13¾	13	+ ¼
ITL Ind	100	230	230	230	
ITL Ind pr	100	$11	11	11	
IWC Com	550	375	375	375	
K—N					
Kaiser Re	2200	225	220	225	
Kaps Tr	12225	$9⅛	8¼	8½	— ⅜
Keen Ind	900	$14¾	14	14	— ¾
Keeprite B	625	$16½	16¼	16¼	— ¼
Kelly D A	160	8	8	8	— ¼
Kelsey H	250	$12	12⅛	12⅛	— ½
Kentlng	100	$10⅜	10⅜	10⅜	— ⅜
Kettler	625	$18¾	18¼	18¾	+ ½
Kettler A p	400	9½	9½	9½	
Kettler w	4700	850	835	850	+20
Labatt	1845	$29⅜	29⅛	29½	+ ¼
Labatt pr	1225	$29¾	29½	29⅝	+ ⅛
Lacroix I	600	$6⅜	6½	6½	— ⅛
Laidlaw M	2100	$17¼	17	17¼	+ ¼
Lailaw A p	50	$51	51	51	+ ½
Lailaw B p	200	$14½	14½	14½	— ¼
LOnt Cem	850	380	370	375	— 5
Laura Sec	3550	$14	13½	13¾	+ ⅜
Lau Fin	425	$12¾	12½	12¾	+ ¼
Lau F 2.00	z8	$26	26	26	
Leigh Inst	3800	$10¼	10	10	— ⅛
Leons Frn	1150	$17¼	16¾	17⅛	
Life Inves	z10	$6⅜	6⅜	6⅜	
Lincoln Tr	100	$18¼	18¼	18¼	+ ⅛
Livingsto	700	$11½	11	11½	— ¼
Living pr	25	$40	40	40	+ 1
Lob Co A	1846	$6¼	6¼	6¼	
Lob Co B	400	$6¼	6¼	6¼	+ ⅛
Lob Co pr	300	$30¾	30⅜	30¾	+ ⅛
Lob Inc	209	$5⅝	5⅝	5⅝	
Loeb M	1725	490	470	480	—10
Logistec C	800	$6½	6½	6½	— ⅜
Maclarn A	100	$20½	20½	20½	
Mclan H A	2200	$15¼	15	15	— ⅜
MH Cable	475	$16¾	16¾	16¾	
MB Ltd	7950	$30	29⅜	29½	— ⅜
Magnason	100	$13⅞	13⅞	13⅞	— ⅜
Magnetcs	5009	120	115	120	
Maher	100	$41	41	41	+ 1
Major H D	1700	250	240	250	+10
M Lf Gard	z10	$33	33	33	
Maplex M	600	400	400	400	
Maritime	z60	21	21	21	
Mrkbrg	14165	$12	11⅛	11½	+ ¼
Mass-Fer	9861	$22¼	22⅛	22⅛	— ⅛
McLaghlin	1620	$21	20⅞	21	+ ½
McLean w	100	$12¾	12¾	12¾	— ¼
MEPC p	z30	$19⅛	19⅛	19⅛	
MEPC w	2300	405	400	405	—15
Melchers	300	$7½	7½	7½	— ¼
Melton R E	720	400	390	390	—10
Mercantil	2103	$26	25¾	26	+ ¼
Met Stores	600	$24⅜	24½	24⅜	+ ⅛
Met Trust	395	$22½	22½	22½	— ⅜
MICC	z40	$33	33	33	
Microsyst	1710	$13⅞	13⅜	13¾	
Micrsys w	1900	810	800	800	+10
Milt Group	300	480	470	470	
Moffat	200	$14½	14½	14½	— ⅛
Molson A	1195	$29¼	28⅞	29¼	+ ⅛
Molson B	z54	$28¾	28	28	
Mon Inv	600	58	8	8	— ¼
Monenco	100	$10	10	10	
Moore	1265	$53⅜	52¾	52¾	— ¼
Morse A	240	$11½	11½	11½	+ ½
Morse pr	45	$33½	33½	33½	+ ¼
Morse B pr	225	$34	32½	32½	— ½
MTS Inter	8400	84	82	84	
Murphy	1300	$10¼	10	10	— ⅛
Murritt P	1700	395	375	385	+ 5
Nabrs Dig	100	$13½	13½	13½	+ ½
NaChrs I	2400	$8½	8½	8½	
Nat Drug	1800	$7¾	7¾	7¾	+ ¼
Nat Sea A	z50	$12⅜	12⅜	12⅜	
Nat Trust	60	$49¼	49¼	49¼	+ ¼
N B Cook	1400	265	265	265	
Neonex	12794	493	465	495	+45
NB Tel	153	$15	15	15	+ ⅛
N Provid D	4750	29	28	28	— 2
Nfld LP	200	$13¼	13¼	13¼	
Nia Wire	550	$28¼	28¼	28¼	
Nia Wire B	1265	28	27⅜	27¾	+ ¼
Noma Ind	100	$8¾	8¾	8¾	+ ¼
Noranda	8371	$47¾	47¼	47½	— ⅛
NCtrl G	12078	$11⅜	11⅛	11¼	
Nor Ctl B p	405	$24¾	24⅜	24⅜	— ⅛
Nor Ct 150 p	760	$24¾	24½	24¾	— ⅛
Nor Ctl w	3300	445	420	425	—25
NS Savngs	85	$25½	25½	25½	
Nowsco W	150	$11	11	11	
NSI Mark	4810	405	395	400	
NuWest D	300	$10	9⅝	9⅝	— ⅜
NW Fin	507	270	270	270	+ 5
O—S					
Ocdentl Pt	3500	$11⅜	11	11	
Oil Patch	1000	440	430	430	+10
Okanagan	1965	$15½	14⅞	14⅞	— ⅜
Ontario Tr	150	$10¾	10¾	10¾	+ ¼
OSF Ind	1550	$10⅞	10⅜	10⅞	+ ⅛
Oshawa A	6538	$10⅞	10½	10¾	+ ¼
Oshawa w	580	105	105	105	
Overland	100	$9½	9½	9½	+ ½
Overind 2 p	1400	470	460	470	+20
Pac Pete	8290	$41½	38½	38½	—2½
Pac West A	200	$11⅛	11⅛	11⅛	
Pac WA A p	50	$45	45	45	
Pancana I	1100	280	275	275	—10
Paragon	200	320	320	320	+10
Paulin	3200	$5½	5½	5½	— ⅛
Peel Elder	850	$25⅜	25⅛	25⅜	— ⅛
Peerless	570	$14⅜	13¾	14⅜	+ ¾
Pembin A	712	$6¼	6¼	6¼	+ ⅛
Pembin B	2190	$6⅝	6½	6½	
Penningtn	1200	$12⅜	12⅜	12⅜	— ⅛
PC Jwl A	225	$26½	26¼	26½	+ ½
P Dept S	3300	$22	21½	22	+ ⅜
Petrofina	312	$30½	30¼	30⅜	— ⅞
Phillips Cb	600	$14	13⅞	13⅞	— ¼
Photo Eng	100	$24	24	24	+ 1
Pitt Eng C	1675	12	12	12	
Pow Corp	8695	$11¾	11	11	— ⅞
Pow Crp pr	205	32	32	32	
Pow C 5 pr	2450	$13	12¼	12¼	—1¼
Pre Cable	1495	$18½	18	18½	
Price Com	5160	$15⅜	15¼	15½	+ ¼
Provigo	100	$9¾	9¾	9¾	
Prov B Can	150	$16½	16½	16½	— ⅛
Quinte A	500	200	200	200	
Rank Org	1140	$2½	24½	25	+ ¾
Rapid Dla	1400	$11¾	11½	11¾	+ ¼
Readers D	1300	$28¾	28½	28¾	— ¼
Realty CA	1100	87	8⅞	8	— ⅜
Realty C w	100	350	350	350	— 5
Redpath I	575	28	27½	27½	— 1
Reed Oslr	2285	$11½	11⅜	11⅜	
Reichhold	350	$22¼	21⅞	21⅞	
Reitman A	388	$12⅞	12¾	12¾	— ¼
Revelstk	415	$9¼	9	9¼	+ ¼
Rileys D	300	190	190	190	
R Little	6100	$6⅛	5⅞	6⅛	+ ⅛
Rolland	200	$8⅝	8½	8½	
Ronald Fd	z25	$24½	24½	24½	
Ronyx Cor	100	180	180	180	
Rothman	320	$15¾	15¾	15¾	— ¼
Rothmn w	300	415	405	415	+15
Rothm 2p	1825	$21¼	19⅞	20	— ⅛
Royal Bnk	4211	$36	35⅝	36	+ ⅜
Royal Trst	915	$54⅛	53⅛	53⅛	— ⅞
Russel A	3550	$11¾	11¼	11½	— ⅛
StL Cem A	25	$50½	50½	50½	— ½
St Maurice	7600	125	120	120	— 5
Sandwell	100	465	465	465	+ 5
Scintrex	1025	235	230	235	+10
Scot York	900	$6¾	6¾	6¾	— ⅛
Scot Lasel	100	$5⅛	5⅛	5⅛	— ⅛
Scot Mis pr	720	$16	16	16	+ ½
Scotts	225	$22⅛	22⅛	22⅛	+ ⅛
Seaway M	100	$5¾	5¾	5¾	
Selkirk A	420	$15¾	15½	15½	— ⅜
Shaw Pipe	225	$13¼	13¼	13¼	
Shell Can	7935	$54⅜	52	52	—2⅜
Shore To S	100	350	350	350	
Shully's	1300	330	325	325	+ 5
Sifton Pro	500	$6⅝	6⅜	6⅜	— ½
Silverwd A	1129	$15½	15¼	15½	— ⅛
Silverwd B	z48	$16½	16¼	16½	
Simco Erl	4925	440	425	425	—15
Simpsons	4950	$32¼	31¾	31¾	— ¼
Simpson S	1795	530	49¼	50	+ 1
Sklar M	1010	$10¼

business

Total

Total Petroleum (North America) Ltd. reports net income of $3.15 million or 33 cents a share for 1972 compared with $2.16 million or 19 cents a share for 1971.

Revenue from all sources during 1972 amounted to $100.56 million against $88.33 million the previous year.

Crude oil condensate production for the year totalled 2,028,611 barrels, a 19 per cent increase over 1971. Natural gas sales increased to 4.43 billion cubic feet from 4.12 billion in 1971.

A total of 11,091,413 barrels of crude oil were processed at the Michigan refinery against 11,084,578 the previous year.

Brinco

Marubeni Corp. and the Cuji Bank, both of Tokyo, will buy one million and 200,000 shares, respectively, in Brinco Ltd. at $6.40 a share, Brinco officials report.

The number of shares issued by Brinco will increase to 24,201,644 from 23,001,644 and proceeds from Brinco from the transaction will total $7,680,000.

Marubeni's equity interest in Brinco will be 4.13 per cent and that of the Fuji Bank, 0.83 per cent, but these holdings will not affect control of the corporation.

United Canso

United Canso Oil and Gas Ltd., reports net earnings of $464,375 or 8 cents a share for the year ended Sept. 30, 1972.

This compared with a deficit of $818,331 or a loss of 14 cents a share the previous year. The deficit in 1971 was due primarily to write-offs on dry holes and abandonments amounting to $1,490,535 compared with $313,016 last year.

Gross revenue was $3,162,586 in 1972, up from $3,074,256 the previous year.

Trimac

Trimac Ltd. reports net earnings of $1,164,000 or 58 cents a share for the nine months ended Dec. 31, 1972.

This compares with $1,055,000 or 64.8 cents a share during the same period in 1971. The reduced per-share earnings resulted from an increase in common shares to 2,008,203 last year from 1,627,556 the previous year.

Gross revenues during the nine-month period totalled $31,903,000 compared with $25,785,000 in 1971.

Trimac is a trucking firm mainly involved with petroleum transportation.

Cominco

Cominco Ltd.'s H. B. Mine at Salmo, closed in 1966 because of depressed zinc markets, is back in operation and expected to reach production of 1,000 tons of ore per day within a few weeks, reports R. P. Douglas, Cominco Mines manager.

About 80 men are working the mine. Douglas said the mine was rehabilitated at a cost of about $750,000.

STEEL BOOM SEEN

TORONTO (CP) — If Canada's steel industry can continue the pace it set last year, 1973 could prove to be the most successful years in the past 15.

The country's three largest steel manufacturers have released their 1972 financial reports and earnings are higher in all cases.

"We expect that operations will be at peak levels for at least the first six months and continuing into the third quarter," Dominion Foundries and Steel Ltd. said after reporting net earnings of $36 million in 1972 against $28 million in 1971.

Algoma Steel Corp. Ltd., which reported more than a $2 million increase in 1972 earnings, said steel orders were high at the close of the year. It said the 1973 market is expected to continue strong "with operations near capacity through at least the first half of the year."

The Steel Co. of Canada Ltd. (Stelco) said "most departments are expected to continue operating at capacity levels." The company's 1972 earnings were slightly higher for 1972 although per-share profit was relatively unchanged.

RAPID INCREASE

Stelco president H. M. Griffith said recently that Canada's rapid increase towards non-residential construction will also be favorable for steel makers.

He said Canadian rolled steel consumption during 1973 should increase about seven per cent, slightly higher than the six per cent average annual rate of growth experienced during the past 15 years.

In the first 11 months of 1972, rolled steel production in Canada accounted for 62 per cent of the industry's output.

Mr. Griffith also noted that Europe and Japan are "likely to show much stronger economic growth in 1973," which in turn will reflect in Canada's steel industry.

William S. Cullens, chairman of the Canadian Institute of Steel Construction, agrees that 1973 should be a strong year for steel manufacturers.

PREDICTS INCREASE

He said recently that structural steel bookings by members of the institute are expected to reach 418,000 tons in 1973, an increase of 10 per cent over 1972.

"If the forecast is achieved," he added, "it will represent the strongest gains in recent years of institute members who produce 85 per cent of structural steel used in Canada's construction program."

But Mr. Cullens cautioned "there are some potential trouble spots."

"These include political uncertainties, labor unrest and unemployment problems."

HOUSING STARTS BREAK RECORD

Housing starts in the Victoria area hit a record 4,192 during 1972, according to a year-end review by central Mortgage and Housing Corporation.

The total is up from 3,102 in 1971 and betters the brisk 3,744 starts of 1969.

The total includes single homes and apartment and other multiple housing units started in the Victoria area. The area surveyed runs from Colwood to Sidney.

Single-family home starts in the area totalled 1,293 during 1972, compared with 1,034 in 1971, 811 in 1970 and 1,287 in the previous record year of 1969.

Multiple family starts totalled 2,899. This compares with 2,063 in 1971, 1,748 in 1970 and 3,744 in 1969.

Across British Columbia there were 35,317 housing starts, out of some 250,000 in all Canada during 1972.

The British Columbia total compares with 34,765 in 1971, 27,316 in 1970 and 31,820 in 1969.

Single-family starts in the province were 19,708 (compared with 18,927 in 1971) and multiple-family starts totalled 15,609 (down from 15,838 in 1971).

Main area of decline in multiple-family starts is Vancouver where the total is off sharply.

Vancouver had an apartment boom in 1969 and 12,525 units were started. In 1970 this fell to 8,605 and in 1971, the total was 9,873.

For the same area, only 8,103 apartment units were started in 1972. The survey area was enlarged in 1972 and, including the newly-added areas, a total of 8,531 multiple-family units were started, still below the 1971 total.

The number of dwelling units financed under the National Housing Act in B.C. during 1972 was 11,361 out of the total of 35,317. This is 32 per cent of the total, about the same ratio as the previous two years.

Almost half the multiple units started in British Columbia during 1972 were financed under the National Housing Act.

$ EXCHANGE

In Victoria today, purchase of U.S. funds in terms of Canadian dollar was quoted by the Royal Bank at $.98½ for cheques, .98⅜ for cash and .97⅝ for silver. Selling rates were $.99¾ for cheques and .99⅞ for cash.

In Montreal, U.S. dollar in terms of Canadian funds at noon was down 3/32 at $0.99⅛. Pound sterling up 1⅛ at $2.41⅞.

In New York, the Canadian dollar was up 21/32 at $1.00⅞. Pound sterling up 1 5/16 at $2.44.

Half Century in Victoria; Now Winery Alters Name

By AL FORREST
Times Business Editor

Growers Wine will celebrate its 50th anniversary on July 17—and then the name will disappear from the local scene.

By year's end all Growers wines will carry the name Castle Wines Ltd.

The decision, announced at a press conference Monday by Growers president Derek Haxell, follows the purchase of the company Feb. 1 by Canadian Breweries Ltd. of Toronto from Imasco of Montreal.

Canadian Breweries owns Jordan wines and through that company Villa wines of New Westminster. With the Castle (Growers) line it now has about 35 per cent of the Canadian wine market.

Haxell said Castle Wines Ltd. has selected Victoria as its national headquarters.

Besides the Growers Wine facilities on Quadra Street, Castle owns a winery in Moose Jaw, an importing firm P. G. Thornley Co. of Canada Ltd.—in Ontario and 54 per cent of Chalet Wines of Calgary.

However, the company has no plans for immediate expansion or staff additions other than normal growth.

At its Saanich winery it employs an average of 70 people, rising to 110 at peak harvesting time. The winery in Moose Jaw employs eight, rising to a peak of 20.

Haxell said there were some difficulties involved in having the Castle Wines plant located on Vancouver Island rather than on the lower mainland of B.C.

"But I can tell you definitely we are staying here."

He said Growers Wine had expanded in 50 years from a small plant on Wharf Street to its present 3.1 million gallons storage capacity on Quadra Street.

It made sense to build on the achievements of the past rather than to start cold in some other location.

Growers Wine, incorporated as a B.C. company in 1923, moved to its present location in 1927. Its winery was based upon the loganberry which grew in abundance on the Saanich peninsula.

In 1932, Herbert Anscomb became manager and in 1934 took control of the company and expanded its activities. With J. W. Hughes of the Okanagan he started the first vineyard there, on the east bank of Okanagan Lake.

(Two years ago Growers sold the vineyard to Belcarra Vinyards Ltd. but still buys its grapes, getting 40 per cent of its supply from there. It comes from the Okanagan in tanker trucks. Rest of its grapes come from California and Washington.)

In 1936 Anscomb bought out Victoria Wineries and absorbed the company into Growers. He sold the winery in 1955.

Haxell said Growers-Castle uses 4,000 tons of B.C. fruit every year at its Saanich winery; grapes, apples (for cider) and berries.

The company was watching with interest experiments to try to grow apples in commercial quantities at Lake Cowichan.

Castle Wines is bringing 17 employees to Victoria Wednesday for a three-day sales meeting at The Empress. The sessions start Thursday.

Cut in Prospecting Laid to Government

OTTAWA (CP) — A continuing and marked decline in off-property mining exploration must in part be laid at the door of the federal government's tax policy, accordmited to the output of producing to Foster Todd, president of the Canadian Mining Association.

Todd said that the government's new Income Tax Act failed to give recognition to high risks in mining and the competition for international markets.

"Taxation must be an incentive to undertake the uncertain business of mining and not a further source of discouragement to it."

Without off-property mining exploration, a company is liming ore-bodies, Todd said.

Todd called for a national mineral policy with "long-term domestic stability" as an important provision. Without assurance that laws will remain relatively constant, companies will not commit the money required to maintain and expand the industry, he said.

A shift from primary resource industry toward secondary industrial development would depend for success upon the ability to find and develop markets, he said.

Canada's small population, remoteness from world markets other than the United States, labor costs and the level of the Canadian dollar would work against strong development of secondary industry.

LONDON

LONDON (CP) — Closing stock quotations (in new pence unless pounds are indicated):

Associated Brit Foods 47½, Anglo Am of S Africa 405, Babcock and Wilcox 97, Barlow Rand 247½, Bass Charrington 138, BICC 153, Blyvoor 218, Boots 247, Bowater Paper 200, Brit Am Tob 283½, Brit Assets Trust 80, Brit Leyland 32⅜, Brit Oxygen 71; Brit Petroleum 521½, Broken Hill Prop 646, Burmah Oil 447½.

Canadian Pac 790, Cast 134, Charter Cons 234, Chrysler UK A 13½, Cons Golds 242½, Courtaulds 145¼, Daggafontein 9, De Beers 372½, Distillers 151¾, Dunlop 91.

EMI 170, Free St Geduld 732½, Gen Elec 135¾, Glaxo 412, Gr Met Hotels 166, Gr Univ Strs 265, Guest Keen 325½, Hawker Siddley 376½, Hoover 445, Hudson Bay 905, ICI 278, Imp Tob 91½, Judge 125, Kloof 438, Marks and Spencer 255, Metal Box 260½, Mim Holdings 176, Phillips 870, Plessey 135, Poseidon 580, Rank A 910, Rio Tinto-Zinc 225½, Roan Consolidated 335.

Second Scott Inv 97, Selection Trust 527½, Shell T and T 329, Tanganyika 198, Thomson 224, Thorn 438½; Tube Investments 444, Ultramar 268½, Unilever 378¾, Union Corp 362, Vaal Reef 775, Vickers 86¾, West Deep Level 537½, West Driefontein 12¼, West Holdings 13, Western Mining 178, Woolworth 93½, Zambian Anglo 220, Zambian Copper 64.

Bonds (in pounds): Brit Transport 54⅝, Brit 2½s Consols 25 9-16, Treasury 80-82 97¼, Exchequer 6½ 94 3-32, War Loan 3½s 36¼.

SAVE TAX DOLLARS

ENQUIRE ABOUT OUR RETIREMENT SAVINGS PLAN

As a convenience to our customers our branch will be open extra hours to accept applications.

OPEN SATURDAY, FEBRUARY 24
10 a.m. - 3 p.m.
(No administration charges).

Deadline for applications is February 28

AND EARN INTEREST TOO!

7¾%

1306 Douglas St. 383-4141—City Savings and Trust Co.

SIMPSONS Sears

There are other calculators under $100 but none we know of with all the features of the Digi-matic 8 for

89.98

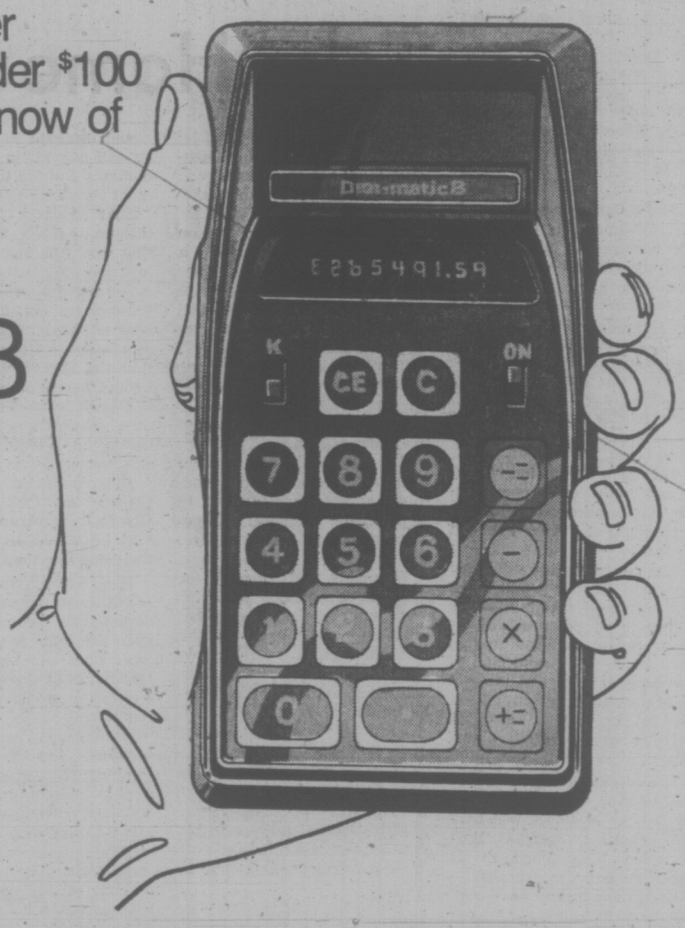

Floating decimal system—ensures no 'wrong answer' calculations. **Constant key**—allows for cont. multiplication and division. **C. E. key**—clears last entry. Operates from rechargeable ni-cad batteries or AC outlet. Gives 3 hours continuous use, recharges in 7 hrs. 8 digit read-out display. Adds, subtracts, multiplies, divides, does mixed calculations, shows credit balance. Recharger and carrying case incl. Guaranteed for 1 year.

Shop Wednesday, Thursday, Friday Nights 'til 9

Advertised Prices in Effect 'til Saturday, February 24

Simpsons-Sears Stationery (3): Phone Enquiries: 388-9111

Simpsons-Sears, Hillside: 3190 Shelbourne St. Lots of Free Parking . . . No Tickets, No Time Limit (2-47)

How to deduct up to $4000 from your taxable income.

All Canadians are eligible with the Government's full approval!

Canada Permanent can show you:

— how to make a substantial savings on your '72 tax return

— how a *Registered* retirement savings plan puts you ahead, now and in the future

— how you have a choice of *three* funds

— how you have complete flexibility with freedom to contribute whenever you like

So, contact Canada Permanent Trust today, for all the details on how to reduce your taxable income.

Deadline for '72 tax deductions— March 1, 1973.

Canada Permanent Trust: Please send me your Retirement Savings Plan brochure showing how I can deduct up to $4,000 from my taxable income.

Name_____

Address_____ Apt.____

City or Town_____

Zone____ Province____

Canada Permanent Trust

Member: Canada Deposit Insurance Corp.

1125 Douglas Street, Victoria Phone 386-1361

Carson J. Taylor, Manager

VICTORIA'S CONDOMINIUM AND APARTMENT CENTRE

BE SURE — SEE US FIRST!

Willow Court — 190 Gorge Road
OPEN HOUSE — DAILY from 1:30-4:30 p.m.
(Except Sundays)
Luxury units at competitive prices. Nice views. Sauna—Therapeutic Pool. From $21,000. Ask for MR. YOUNG.

Shangri-La Estates
840 Craigflower Road
OPEN HOUSE — WEDNESDAYS, FRIDAYS SATURDAYS—1:30-4:30 p.m.
3-bedroom family units. From $19,100. Low down payment. Ask for MR. FELTON.

Juniper Place —
10046 5th St., SIDNEY
2-bedroom units. From $18,700. Deluxe units with extras. Ask for MR. RICKARD.

TERMS ARRANGED TRADE YOUR HOME
385-8771 Exclusive Agents 385-8771
BROWN BROS. on BLANSHARD

'Indexed' Income Tax Geared to Inflation

B JEFF CARRUTHERS
Special to The Times

OTTAWA — Starting in 1974, the government plans to introduce a somewhat complicated scheme of "indexing" personal income tax — that is, adjusting both exemptions and tax brackets to keep pace with inflation.

This will have the effect of eliminating the situation whereby someone pays tax at a higher rate because inflation sweeps him into a marginally-higher tax bracket.

The adjustment will use an inflation factor based on the increase in inflation as measured by the Consumer Price Index.

The most likely comparison would be the change in the CPI over the 12 months of the taxable year, experts suggested Monday.

What does this mean for various types of taxpayers?

It will mean that starting in 1974 taxpayers who receive a pay increase about equal to the increase in inflation will pay the same proportion of their salaries in taxes.

Thus, they will maintain their overall purchasing power with that take-home pay, despite the increase in inflation as reflected in increasing over-all prices.

Those taxpayers whose salaries do not keep pace with inflation will actually pay less tax and will in the same manner retain their purchasing power despite the inflation.

Therefore, taxpayers on fixed or nearly-fixed incomes would pay reduced taxes.

Starting in 1974, an inflationary factor based on the CPI would be determined each tax year.

Principal exemptions, such as the married exemption, standard deductions and dependent deductions, would be increased by this inflationary factor.

All other income tax brackets would be pushed forward by this inflationary factor.

Calculations by federal tax experts accompanying the federal budget proposals revealed, for example, that the "indexing" scheme could save a married taxpayer with two children under age 16 anywhere from 80 per cent to one per cent of his federal plus provincial taxes or from $6 to $290, depending on his income.

The highest percentage saving and the lowest absolute saving, 80 per cent and $6, refers to an income of $4,000, using 1973 taxes and adjusting or "indexing" the tax payment by a four per cent inflationary factor.

A man with $10,000 income, also with a wife and two children, would save three per cent of his taxes or $52 if inflation is counteracted.

A man with $50,000 income, a wife and two children, would save one per cent or $290 in taxes with indexing.

Single taxpayers, by comparison, would save from 27 per cent and $3 in tax, with an income of $2,000, to one per cent and $246 in tax, with an income of $50,000.

In a different example, a married taxpayer with two children under 16 and a salary of $8,000 would pay about $939 in federal and provincial taxes in 1973.

In 1974, with the anti-inflationary "indexing" adjustment in effect he would pay about $984, assuming a four per cent raise just matching a four per cent increase in inflation.

Without the "indexing" scheme, the same tax payer would have to pay about $1,027.

A person 65 or over with a fixed income of $4,000 would pay about $190 in tax in 1973, and about $163 in 1974 with "indexing," again assuming a four per cent inflation factor.

After the budget . . . Congratulations . . . BUDGET

Extra $190M for 'Have-Nots'

Ottawa Cash Eases School Tax Hikes

Times News Services

OTTAWA — Finance Minister John Turner proposed Monday to give Canada's "have-not" provinces an extra $190 million in the 1973-74 fiscal year to help offset local school taxes.

The extra financial aid would be added to equalization payments which go to all but three of the provinces—B.C., Alberta and Ontario. The total of these payments, which go mainly to Quebec, would be raised as a result to $1.4 billion for the fiscal year.

Quebec Premier Robert Bourassa said Monday the budget gives "satisfactory" answers to several of Quebec's demands for improved fiscal sharing.

"We are receiving a net sum of $80 million in equalization payments without condition and that is an important move," he told a news conference.

The budget proves "not only the advantage of federalism for Quebec but also the advantage and usefulness of federal-provincial conferences where there is a chance to air our needs," he said.

While proposing this extra assistance to the poorer provinces, the finance minister strongly urged all provincial governments not to raise their own taxes—at least for the time being.

The plan to include local school taxes on property in the equalization formula was a highlight of Turner's second budget.

The tax cuts proposed in his budget, Turner told the House, should result in faster growth of employment and income across Canada. This in turn, he stated, should lead to an increase in provincial revenues "of the order of at least $400 million building up fairly rapidly over a period of two years."

Turner said that the largest part of these increases in provincial tax revenues will benefit provinces—such as B.C. where tax capacity is above the national average.

Even though the "have-not" provinces will obtain some additional equalization payments arising from increased revenues which all provinces will share in as a result of the budget, they will still need further special help, Turner said.

"The government, therefore, proposes that beginning in the next fiscal year the general equalization system should be substantially broadened to include new grants on account of municipal taxes imposed for local school purposes," he announced.

He reported that at the last ministers' conference a few weeks ago, both "have" and "have-not" provinces gave evidence of supporting this proposal.

The effect of equalization school taxes in the way proposed by Turner provide the following amount of money in the seven "have-not" provinces with total equalization payments in brackets:

Newfoundland, $24.2 million ($153.6 million); Prince Edward Island, $4.8 million ($32.7 million); Nova Scotia, $23.8 million ($155.2 million); New Brunswick, $21.4 million ($141.4 million); Quebec, $78.6 million (640.8 million); Manitoba, $10.8 million ($97.9 million); and Saskatchewan, $26.4 million ($136.7 million).

Under the equalization grant scheme, money collected by Ottawa from taxpayers in all provinces is spread out among the poorer provinces.

Saskatchewan's Premier Allan Blakeney, lauding many of the concessions in the budget, said it is a clear confession that the economic forecasts of the government last May have proven to be wrong.

Blakeney said the government had been wrong in pursuing a policy of deflation and creating unemployment when it should have been dealing with the question of employment.

His biggest criticism of the budget was that it is "stop-gap and short-range."

"There is nothing here to stimulate the economy of the Western provinces or the Atlantic provinces, nothing on freight rates, nothing on transportation.

"There is nothing setting out a longer range development strategy for Canada."

Blakeney said the budget is pretty obviously designed to meet some of the complaints of the NDP and "I would think the NDP would be hard pressed to vote against this budget on that account."

Finance Minister Elwood Cowley said he was pleased with the promise of increased equalization payments to include school costs.

He satid he believes Saskatchewan will get about $20 million this year through the revised formula.

But he said if the main thrust of the budget is expansionary "We in Western Canada and the Maritimes will not enjoy as much benefit from the budget as Central Canada will because tax cuts won't create as many jobs here as in other parts of the country."

Reaction to the federal budget by the four major political parties in Alberta was as varied as their doctrines.

Provincial Treasurer Gordon Miniely said the budget "on balance was favorable" and Social Credit Leader Werner Schmidt described it as a "preservation" budget rather than an election one while the Liberal and New Democratic Party leaders had qualified praise.

Miniely, whose party has 49 of the 75 seats in the legislature, said the Alberta government had been urging Ottawa to reduce personal income taxes and eliminate the capital gains tax on family farms.

Premier Ed Schreyer of Manitoba described the budget as "one of the better federal budgets to be brought down in many a year."

At a news conference today, the premier had special praise for proposed personal income tax cuts, the new formula for calculating equalization payments, increases in old-age pensions and veterans' benefits and elimination of the capital gains tax on family farms passed on to family members.

The income tax cuts of between $100 and $500 are especially welcome because they are selective rather than across-the-board cuts, he said.

Continued from Page 1

crease the supply of good and services, to increase personal disposable income, to relieve the pressure on those hurt, to restrict the government's own demands upon the economy and, above all, to trust Canadians . . . to exercise restraint in their demands for higher income."

'RISK' BUDGET

Analysts immediately dubbed it a "run-the-risk" budget, when Turner told the Commons "we recognize that we are running a risk, and that the risk is on the side of overshooting.

"That is a risk worth taking at this time in the interest of dealing more effectively with unemployment."

Turner reaffirmed his intention to reduce top corporation income tax levels and provide fast write-offs for tax purposes on new equipment purchases for manufacturing industries. This was announced in his budget of last May 8 but still awaits legislative action because of last summer's recess followed by dissolution and the Oct. 30 election.

Talking to reporters outside the House, Turner maintained that the government's turnaround from its position before the election was not for pure political reasons.

"Our revenues have turned out to be far more buoyant" than had been expected, Turner said. And enconomic factors always were subject to change.

The government, given the current economic situation, would have done "virtually the same thing no matter what" the result of the voting Oct. 30.

Key items of the budget are:

● Reduction of 5 per cent in basic personal income tax, with a minimum effect of $100 and a maximum effect of $500 for every taxpayer. The reduction is effective from Jan. 1, 1973 and with the $100 minimum goes far beyond the 3 per cent temporary tax cut which was allowed to expire Dec. 31.

● Basic personal income tax exemptions raised for 1973 to $1,600 from $1,500 for a single taxpayer and to $3,000 from $2,850 for a married couple.

● Starting in 1974, a revision of the rate at which personal income tax assessments increase as incomes go up to wipe out the effects of pure inflation.

● Starting April 1, basic old age pension increased to $100 a month from $82.88.

The old-age pension increases — to $100 a month for individuals — will have no significance for B.C. residents receiving the $200-a-month guaranteed income for retired persons which the Barrett government put into effect last December. But B.C. residents who do not qualify for the $200 guarantee because their income is above that amount will receive the increased federal pension.

"This budget is aimed at the faster growth of our economy and the strengthening of its basic structure in order to achieve the greatest possible increase in the number of permanent, satisfying jobs for our rapidly-growing labor force" Turner told the House.

At the same time, the government is moving to "reduce the squeeze of rising prices on family budgets and the erosion of the hard-earned savings of Canadians."

There is "built-in restraint" in the budget for the government to keep reins on growth in its own spending, Turner said. At the same time, he called on business to ensure that fair amounts of the tariff and sales tax reductions are passed on to consumers through lower prices and for labor to take into account the extra money being left in taxpayers' pockets when making new wage demands.

The $975 million deficit is derived from forecast budgetary expenditures for 1973-74 of $18.975 billion against revenues of an even $18 billion.

But these figures ignore such government operations as payouts from the unemployment insurance account and collections for such programs as the Canada Pension Plan.

On the national accounts basis, reflecting all financial flows, the budget forecasts total expenditure of $22,910 million and total revenue of $22,270 million for a deficit of $640 million.

Turner warned the NDP that the tax benefits announced for corporations last May 8 are an integral part of his new budget stance. During the election campaign, the NDP branded them a part of the "corporate rip-off," the contention that business is paying too little and the wage earner too much of the national tax burden.

The manufacturing sector was highly vulnerable to world competition and last year's budget moves would help overcome a handicap faced in world trade since the value of the Canadian dollar had gone up and since a series of special export aid measures were made available to companies in the U.S.

After unemployment, inflation remained the big problem. But the government rejected price controls at this time.

"Our approach is to increase the supply of goods and services, to increase personal disposable income, to relieve the pressure on those hurt, to restrict the government's own demands upon the economy and, above all, to trust Canadians, in their own self-interest — businessmen, working men and women, professionals, farmers — to exercise restraint in their demands for higher income.

"If that self-interest is not reflected in good judgment, then there will be a self-defeating escalation of costs and prices."

For 1973-74, the reduction would leave an extra $1.3 billion in the hands of Canadians who earned it and 70 per cent of this, about $900 million, would remain with those whose incomes are less than $10,000, the minister said.

Last May, Turner left untouched a temporary three-percent reduction in personal income tax and it expired last Dec. 31.

The new reduction of five per cent will have four times more impact in dollars, Turner said. In part, this is because of the minimum reduction of $100. Straight percentage reductions often boil down to a matter of $25 or $50 at lower income levels.

The impact of the new lower rates should be reflected in payroll deductions for April, meaning "a very early improvement in the take-home pay of workers" and quick stimulus to the economy.

After the "indexing of personal income tax rates, starting in 1974, a person "would no longer pay tax at a higher marginal rate simply because inflation swept him up into a higher tax bracket."

Besides such things as bananas and citrus fruits not grown in Canada, a number of non-food items are affected, including some drugs and pharmaceutical products, kitchen and dinnerware, furniture and electrical appliances, house trailers, sporting goods, toys and photographic equipment.

Imports worth about $1.3 billion annually would be affected. The cuts would be in force for a year with a review at that time in case some Canadian producers had been hurt.

Take-Home Pay Up $2

OTTAWA (CP) — A typical taxpayer will find that Monday night's tax changes will add $1.97 a week to his take-home pay.

That calculation is based on a married man earning $150 a week, with two children under 16. It includes the effects of changes in Canada Pension Plan and unemployment insurance deductions.

That taxpayer was paying $734 in federal tax on his 1972 income. This year, he would pay $650.22 if his 1973 income were unchanged.

The difference comes from two factors—increased deductions and a new tax cut to replace the temporary three-percent cut that expired Dec. 31.

From his $7,800 income for 1972, he can deduce $2,850 for the married-couple personal allowance, $300 each for the two children, $150 for employment expenses, $100 for medical expenses, $98.28 for unemployment insurance contributions and $88.20 for pension plan contributions.

That leaves $3,913.52 as his taxable income.

PAYS $734

Basic federal tax on that is $756.83, but the three-per-cent tax cut reduces tax payable to $734.

Under Monday's tax changes, the $2,850 deduction would increase to $3,000. And he will pay $90 in pension deductions and $78 in unemployment insurance this year.

That produces 1973 taxable income of $3,882. Basic tax on that would be $750.22, or $6.61 less than 1972 basic tax.

The big difference comes in the new tax cut. It is five per cent of basic tax, but is a minimum of $100 and a maximum of $500.

Five per cent of $750.22 is $37.50, so instead he takes off the minimum $100. That means in effect a 13.3 per cent tax cut.

Thus, his total federal tax payable on 1973 income is $650.22, compared with the $734 he would have paid on the same income in 1972.

The federal tax changes might mean the provinces will adjust their tax rates to produce the same revenue as before, since provincial tax everywhere but Quebec is calculated as a percentage of basic federal tax.

In Ontario, for example, provincial tax on his 1972 income is $224, producing total weekly federal-provincial deductions, including unemployment insurance and pension, of $22.01.

Allowing for the same amount of provincial tax on 1973 income, he would take home $129.96 of his $150 paycheque, compared with $127.99 during 1972.

In reality, however, both those take-home figures would be lower due to deductions for such items as union dues and company pension plans.

Omitting those private deductions, here is what he would take home in 1972 and 1973 if he lived in the nine provinces where the federal government collects provincial income tax:

	1972	1973
Nfld.	127.06	129.03
P.E.I.	127.06	129.03
N.S.	126.70	128.66
N.B.	126.26	128.22
Ont.	127.99	129.96
Man.	126.11	128.08
Sask.	126.91	128.88
Alta.	127.06	129.03
B.C.	127.86	129.83

There is still lots of time for provincial taxes to be raised or lowered, however.

Saskatchewan, for example, has announced an increase of three percentage points in its income tax. If that is worked into the above calculations, the 1973 take-home pay would be $128.62 instead of $128.88.

Provinces suffering financial strain could increase their tax rates so as to wipe out all or part of the benefits from the federal tax cut.

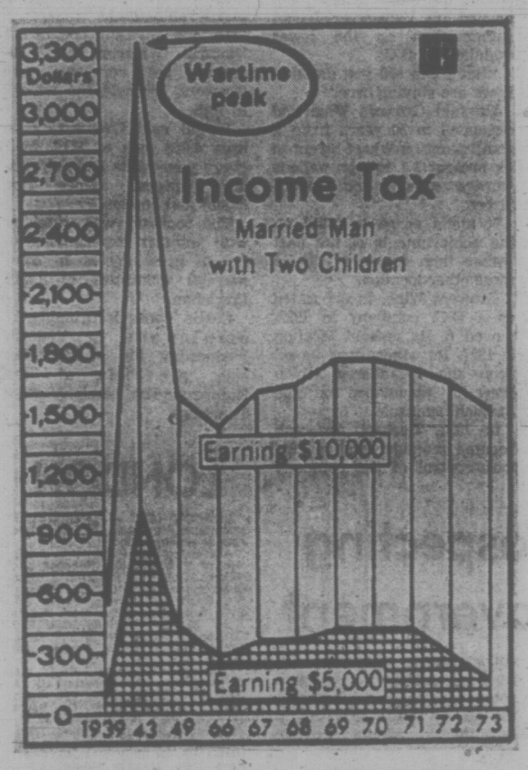

TAX CUTS of five per cent for all from Jan. 1, announced in the budget, mean a married man with two children earning $5,000 would pay $153 in 1973 compared with $290 in 1972. If he earned $10,000 a year he would pay $1,518, down from $1,663.

Sales Tax, Tariff Cuts Indicate $200 Saving

OTTAWA (CP) — Finance Minister Turner sliced a prospective $200 million or more off the Canadian consumer's annual bill Monday night by eliminating some sales taxes and cutting customs duties on a wide range of over-the-counter goods.

How much the ultimate buyer will benefit from the immediate cost reductions will depend on how they are passed along the distribution line, and the minister warned that "Parliament will be watching for results."

The 12-per-cent sales tax, imposed on the factory value, is removed from all children's clothing and from the last remaining food items including soft drinks, confectioneries, chocolate bars and fruit drinks.

The food items represent retail sales of more than $1 billion a year while $250 million worth of children's clothing are sold annually.

The tariff cuts—which would be effective for a year but subject to individual restoration at any time before that—would involve imports of $1.3 billion a year, including many foods and consumer goods such as meats, out-of-season fruits and vegetables, household articles, pharmaceuticals, sporting goods and toys.

TARIFFS CUT

On many items, the tariff on goods from Commonwealth and most-favored-nation countries such as the United States is wiped out altogether. Between 55 and 60 per cent of the affected imports are from the U.S.

Mr. Turner estimated that the combination of sales tax removal and tariff reductions would cost the treasury $190 million a year.

Since both are applied at the point where the goods begin their way through the distribution system to the consumer, successive markups would boost this figure enormously for the ultimate purchaser. The sales tax is applied on the manufacturer's price or the duty-paid import price.

The budget also abolished a 10-per-cent special excise tax on a wide variety of cosmetics and toilet articles and from clocks and watches worth under $50 at the manufacturer's level or as duty-paid imports.

The toilet articles include toothpaste, lipstick, shaving soaps, hair sprays, deodorants, mouthwashes and powders. Ordinary soap already is exempt.

EVEN SOMETHING FOR SWEET TOOTH

Times News Services

Finance Minister Turner's "expansionary" budget will mean a couple of bonuses for the sweet tooth — more chocolate for your money, and cheaper soft drinks.

★ ★ ★

R. Whidden Ganong, president of the 100-year-old Ganong Bros. Ltd. candy manufacturing firm, said today he welcomed news that the 12 per cent sales tax at the factory-gate wholesale level would be removed and it meant chocolate bars would increase in size at no increase in price.

He also said removal of the federal sales tax would boost overall candy production figures in Canada this year.

★ ★ ★

Joseph Whitmore, director of corporate relations for Coca-Cola Ltd. of Toronto, said his company may drop the price of its soft drinks by about one cent.

Whitmore said his firm will give "favorable consideration" to passing on to the consumer the cut in the sales tax on soft drinks as outlined in the budget.

Some Changes Now, Others Deferred

OTTAWA (CP) — Effective dates for tax and tariff changes announced in Monday night's federal budget:

Retroactive to Jan. 1, 1972

—Family farms permitted to pass from parent to child free of capital gains tax.

—Corporations receiving the small-business deduction allowed to reinvest earnings without restriction.

Retroactive to Jan. 1, 1973

—Cut of five per cent in basic federal tax, with minimum reduction of $100 a year and maximum reduction of $500.

—Individual tax exemption raised to $1,600 from $1,500 a year.

—Exemption for married couple raised to $3,000 from $2,850.

Immediate

—Temporary reductions averaging five percentage points in customs duties on a wide range of imported consumer goods, mainly goods in short supply or not produced in Canada. Examples are slide projectors, golf clubs, coffins, toys, suitcases.

—Abolition of 12-per-cent federal sales tax on wholesale value of children's clothing, including footwear.

—Abolition of special luxury tax of 10 per cent on toilet articles and cosmetics.

—Abolition of federal sales tax on confectioneries, soft drinks, fruit drinks, nuts, diet foods and sugar and cream substitutes.

—Removal of special luxury tax of 10 per cent on clocks and watches, except for that part of the price over $50.

—Removal of federal sales tax on incinerators and pollution-monitoring equipment purchased by municipalities.

April 1, 1973

—Basic old-age pension increased to $100 a month from the current $82.88. The maximum possible payment with income supplement added goes to $170.14 from $150 for an individual.

—Veterans' allowances increase by similar amounts to a minimum of $151 a month and a maximum of $206 with the income supplement.

—Maximum monthly payment, including supplement, to a married couple reciving the old-age pension rises to $324.60 from $285. For veterans' allowances, the maximum for a couple goes to $357.

Jan. 1, 1974

—Measures to eliminate the effect of inflation from tax rates. A taxpayer whose income increases no more than the increase in the cost of living would pay the same proportion of tax as before the increase.

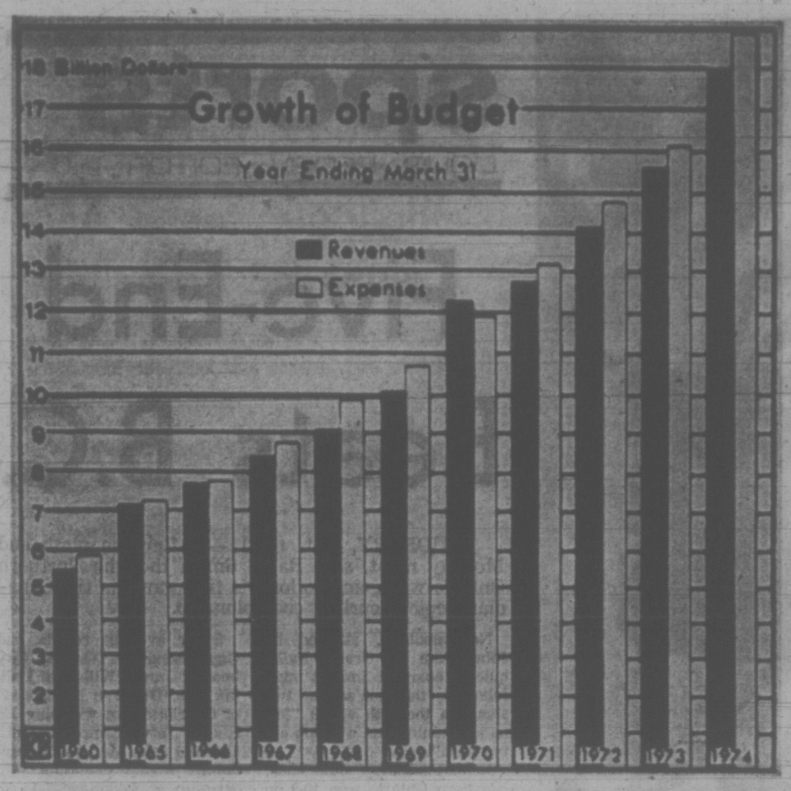

EXPENSES STILL outpace anticipated revenues in federal budget tabled Monday. Finance department figures show an anticipated revenue of $18 billion and expenses of close to $19 billion. In the last fiscal year, revenue of $15.67 billion and expenses of $16.12 billion were forecast.

$13-a-Month Pension Increases Pittance — Senior Citizens

Times News Services

OTTAWA — The "substantial" increase in basic old age pensions promised by Health Minister Marc Lalonde will be slightly over $13 a month, it was revealed Monday.

Finance Minister Turner, in presenting his budget for 1973-74, proposed raising the basic pension to $100 a month, effective April 1.

The present basic is $82.88.

However, under amendements to pension legislation in the last Parliament, this was scheduled to rise automatically April 1 to $86.61 to reflect the increase in the cost of living index.

Turner also announced that the guaranteed income supplement for persons over the age of 65 will also be raised to give a minimum guaranteed income of $170 a month for single persons, and $325 a month for married couples.

However, the automatic increase in the guaranteed income supplement to reflect the cost-of-living increase, effective April 1, would have brought the present $150 a month minimum income for pensioners to $156.75.

Therefore the real increase in the guaranteed income would be $13.25 under Turner's proposals.

Turner estimated the additional payments will cost $290 million a year, bringing the old-age pensions bill to $2.8 billion.

The payments are received by 1.8 million persons, of whom about one million receive at least part of the supplementary guarantee.

For disabled veterans, Turner announced an increase in the basic allowance to $151 per month from $131 for single persons and to $257 from $217 for married persons.

For veteran recipients over 65, minimum incomes will be raised to $206 from $186 a month for single persons and to $357 from $317 for married couples.

Increases also will be instituted for widows and orphans.

About 78,000 persons are affected and the war pensioners' increases will cost $9 million during 1973-74.

Representatives of two British Columbia senior citizens' organizations said Monday night that the increase is inadequate.

"It's a short step forward and two steps backward on the slippery slope of inflation," said Tom Alsbury of Pensioners for Action Now.

"It's like throwing a leaking life preserver to a drowning man who is going down for the third time."

The increase is "far short os what is needed," he said.

Alsbury, a former Vancouver mayor, says his organization believes in a minimum pension level of $150 a month and even that, he said, would still leave pensioners below the poverty line.

Spokesmen for Saskatchewan's more than 100,000 senior ctizens also reacted bitterly to the increase.

Vern Lester of Shaunavon, president of the Saskatchewan Pensioners' and Senior Citizens' Organization, called the increase a disappointment.

Joe Thain, of Saskatoon, president of the Pensioners' and Pioneers Organization of Saskatchewan, tagged it a "pittance."

In Edmonton, the increase was described as "hardly enough" by C. J. Lang, president of a city society for the retired and semi-retired.

He said a minimum of $125 a month would have been more in line with what is needed.

Ottawa, he added, was "chiselling a little" by not making the increase retroactive to Jan. 1.

Boost Mulled for At-Home Business

OTTAWA (CP) — The federal cabinet apparently is considering granting more money to firms which are Canadian-controlled or which do most of their buying and hiring in Canada.

No one is saying anything definite but Science Minister Jeanne Sauve and Industry Minister Alastair Gillespie have been among those ministers testing the outlook for "Canadian innovation incentives" recently.

In a speech in Toronto Monday, Mrs. Sauve suggested giving greater incentives to companies and projects that contribute most to industrial growth in Canada.

The process of innovation benefits not only the producer of a new product or process but it also has a stimulating effect upon the companies with which the innovator deals," she said.

She said benefits are passed on to suppliers of materials, parts and services and contractors for plants and equipment.

"If the innovating firm deals with Canadian companies, these extrinsic benefits will remain in Canada and serve to strengthen our industrial base and our over-all ability to innovate," she said.

Gillespie, the former science minister, also is believed to think along these lines and apparently has been feeling out companies on such proposals. He particularly would like to see all incentive grants come under one department—his ministry of industry, trade and commerce.

Opposition members and nationalistic groups have been critical of the number and kind of federal industrial incentive grants given to foreign-controlled companies.

David Lewis, leader of the New Democratic Party which controls the balance of power in the Commons, has said the number of "giveaway programs" rose to 23 from 14 during the last five years.

He estimated the federal government has granted about $3.5 billion to corporations, much of it to weathly foreign-owned companies such as IBM Canada Ltd., Canada General Electric and Westinghouse Canada Ltd.

This would "usually mean favoring Canadian-controlled firms, both large and small, for in general they behave in this fashion," she said.

It also would mean additional money for foreign-owned firms that purchased locally, rather than those which "follow the path of least resistance and seek new materials, services and capital goods from the parent company or the parent's suppliers."

INDIVIDUALS PAY MORE

OTTAWA (CP) — The individual taxpayer is paying a bigger share of federal budgetary income, while the portion from corporations is declining.

Figures issued Monday night with the 1973-74 budget show that personal income taxes will count for 44 cents of every dollar collected for the federal budget, up from 43 cents in the current year ending March 31.

Corporation income taxes account for 14 cents, down from 15 in the 1972-73 financial year.

The remaining 42 cents each year is made up from sales, excise, import and other taxes, plus non-tax income such as investment returns, coin and gold sales.

The trend whereby individual taxpayers contribute a growing share of budget revenue while the corporate tax share goes down has been under way for years.

While the share of total budget revenue paid by personal and corporate income taxes together has held roughly steady at about 58 per cent, the portion paid by individuals has risen to 44 cents from 37 cents of every budget dollar in five years, while the corporate-tax share has declined to 14 cents from 21.

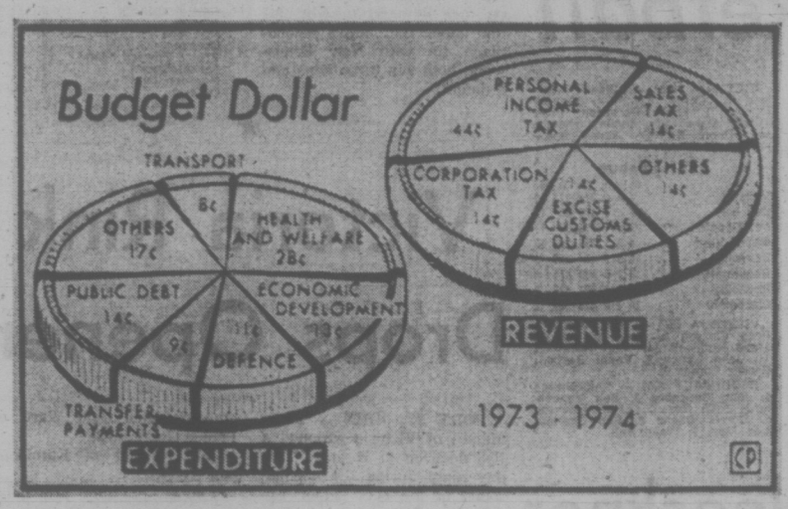

BUDGET DOLLAR . . . where it comes from and where it goes. Expenditures indicated in left circle graph include 28% for health and welfare, the biggest single cost. Right graph shows largest single source of income is personal income tax at 44%.

Deficit Biggest Since '45

OTTAWA (CP) — With the tax cuts and pension increases in his budget Monday, Finance Minister John Turner is trying to spur the economy and create jobs without feeding inflation with higher costs and prices.

The effect of the measures on the budget itself is a $975-million deficit, the biggest since the wartime budget of 1945.

But for results in the economy, Mr. Turner is pinning his hopes on businessmen and wage-earners.

The removal of sales taxes on a variety of consumer goods is intended to reduce prices, not line business pockets with profits.

"I appeal to Canadian producers and distributors to so price their products that their customers will benefit in the form of lower prices and more value for their money," Mr. Turner said in his speech.

The reduction of personal income taxes—resulting in bigger pay packets—is aimed at dampening inflationary demands for wage increases.

"I expect union members and their leaders to take full account of the increase in disposable income that will flow from these tax reductions when they enter wage negotiations," the minister said.

With good crops, labor peace and international stability, Mr. Turner says the economy should grow at a rate of about seven per cent in 1973, and yield 300,000 new jobs.

In contrast, Statistics Canada figures for September—the latest available—show a growth rate of only 4.55 per cent, though that was affected by an unusually bad third quarter.

With continuing high unemployment—6.2 per cent seasonally adjusted in January—Mr. Turner said creation of jobs was his first budget priority.

But he must also contend with inflation. Consumer prices rose 5.7 per cent in January from a year earlier. That compared with 4.9 per cent from January, 1971, to January, 1972.

He chose an expansionary budget policy—tax cuts and a budget deficit—that runs the risk, as he said, of aggravating inflation.

"That is a risk worth taking at this time in the interests of dealing more effectively with unemployment."

But the deficit results from cutting taxes, not increasing government spending.

Mr. Turner rejected—for the moment—controls on wages and prices, though he reiterated that the government has plans to implement controls if necessary.

Family Farms Exempt From Gains Taxation

OTTAWA (CP) — It took almost two years but the federal government now has conceded that its capital gains tax—as originally enacted—would have had an undesirable effect on the family farm.

Tax changes announced in Monday night's budget will make family farms wholly exempt from the capital gains tax so long as the farms remain in the family. Definition of family is to be spelled out in regulations.

When the capital gains tax was presented to Parliament in 1971, opposition critics and farm spokesmen complained that it would kill the family farm.

Under the capital gains tax provisions effective Jan. 1, 1972, the tax was levied on the value of a farm when its owner died, even if he left the farm to his children.

MOVE RETROACTIVE

The change announced Monday night, however, is retroactive to Jan. 1, 1972, and thus in effect means those provisions were never in existence.

In his budget speech, Finance Minister John Turner said that the question of preserving the family farm is of great importance.

"Under the present rules, when a farmer dies and leaves his farm to his children, he is treated as if he has sold his farm at its fair market value," Mr. Turner said.

"Therefore, a tax liability at a time when there has been no real sale may leave the family of the deceased farmer with no alternative but to sell out.

"To remedy this problem, I propose that . . . when a farmer dies and leaves his farm to his children, there will be no deemed sale of his farm land."

The tax changes will also make income tax time a little more pleasant for ranchers.

Ranchers have complained that present tax laws do not allow them to carry start-up losses far enough forward to be of any benefit.

If a rancher suffers losses of $30,000 in his first year of operations, for example, he can only carry that loss for five years.

But it may be seven or eight years before he shows a profit and by then he can no longer deduct the original loss.

Under the new system, ranchers will be allowed to carry their livestock, valued at any amount up to fair market value, as inventory for any length of time.

Thus, in the above example, a rancher could set a value of $25,000 of his livestock as inventory. That would mean a $5,000 loss for tax purposes in the first year.

If he showed a $25,000 profit eight years later, he could then deduct the $25,000 inventory, leaving himself with no taxable income.

'SOLD RIGHT OUT' SIGN ON COMMONS DOOR

OTTAWA (CP) — Crowds of curious people streamed into the Parliament buildings Monday night up to the time of Finance Minister Turner's budget speech and one Commons guard said tersely that he did not know where to put them all.

"We have to stack them up like sardines."

The 560 seats in the public gallery began to fill a half hour before Turner's speech and many of the estimated 1,000 people who sought admission were turned away at the Commons door and told to wait until others left.

One guard said it was the biggest turnout for a budget presentation he had seen in his 10 years on Parliament Hill.

Turner reserved 80 seats in the government gallery for his own invited guests.

NEW '73 CORTINA.
EVERY YEAR IT GETS HARDER TO MAKE IT TOUGHER.

But we do.
Because we know Canada is a tough place for a little economy import to make it.

Cortina has always been one tough little car. And for '73, we've made it even tougher to meet all the demands Canadians look for in a small car.

This year, we've added an energy-absorbing bumper system. And we introduced even more stringent quality control checks. But that's all, because Cortina already has the things an economy car needs to take on Canada's rugged driving conditions.

To handle the roughest roads, Cortina has a Short and Long Arm front suspension system and a 4-bar link rear system.

To handle high-speed highway driving, Cortina has an economical, 2-litre Overhead Camshaft engine. Power front disc brakes give fast, straight stops.

And to resist salt-soaked slush, Cortina's body has a special rust resisting, electro-coated phosphate undercoating.

On the inside, we had a different set of priorities. Comfort and convenience.

There's plenty of room for five adults. And the fully reclining front bucket seats are especially comfortable. Fitted loop-pile carpeting adds luxury and extra sound insulation.

Because we built everything into Cortina that would make it tough and durable, with all the comfort you want, there's only one option to offer. The silk-smooth 3-speed automatic transmission. A radio is available as a dealer-installed accessory. And that's all.

In 2-door, 4-door or sporty 2-door GT, you'll find Cortina tough to beat.

CORTINA Ford

'73 CORTINA

One year tougher. At Mercury and selected Ford dealers.

bill walker

Muscle and Watson Scorpion Trouble Spots

It was such a great opportunity, too.

The Scorpions gave it a great shot on Sunday in the first game of the B.C. Senior "A" Men's basketball championships. But when they lost to a good Vancouver club 99-91 they went down proudly.

And it was good to see the Vancouver-Victoria rivalry renewed once more, even if Vancouver had to go to an all-star team; and that fact alone undoubtedly contributed to the final difference. On a club against club basis, it figures the Scorpions might have shocked the mainlanders.

As it was, it turned out that a couple of the official fill-ins, Brent Watson and Bill Ruby of Richmond, turned the game around for the bolstered Surrey squad. There was nothing illegal about the move. It had been planned earlier, but B.C. basketball officials had neglected to tell anyone about it.

Watson, a former Washington State player, and the league scoring champion, was the big man in the middle the Scorpions couldn't handle. He rammed in 32 points. Ruby was the kingpin of the attack, the speedy guard who made the Surrey attack tick.

★ ★ ★

Then there was Derek Sankey. The book on Sankey said he could hit from the baseline and would be isolated there if possible. Sankey was, and did hit from his favorite spot; but he also was sharp from in front. He had 24 points, and along with Watson will have to be handled the next time.

For the Scorpions, Bill Robinson was an absolute pleasure to watch. He ripped the Vancouver defence to shreds and if he hadn't gotten off to a bad start with three or four misses early in the first quarter,mighthave had himself quite an afternoon. After all, he did score 39 points in a brilliant display of shooting and ball handling.

His defensive play and anticipation was a joy to behold, too. And doubtless there will be a new plan worked out to defence him in the second game.

The Scorpions, frankly, were outmuscled in the middle and on the boards. Their attack was just as sound, in many cases much better than their opponents, and if they weren't as deep in reserves as Vancouver, that's what an All-Star team is all about.

★ ★ ★

Bob Burrows said afterwards he thought the Scorpions' shooting was "off a bit," and he blamed himself for barely missing a tip-in that would have pulled the club within two points at 93-95 with a minute to go. When the ball hung on the rim and dropped out, he fouled the Vancouver player who grabbed the rebound, and then it was practically game over. Four free shots later it was.

Burrows himself was a tower of strength, and when he was on the floor he hepled to neutralize the taller visitors. He also seemed capable of handling Watson, or at least reducing his effectiveness.

Sure it was a body game. Basketball playoffs usually are. But it was fairly played, and fairly handled by the officials.

In retrospect there are two burning questions.

One. If Burrows (that's Bob) had started the game, would it have made a difference? Vancouver appeared to get control early, latched on to a seven-point lead, and it was that kind of a game throughout. The Scorpions had to play catch-up and never did although they had the crowd screaming at the finish.

★ ★ ★

Two. Did this upset the Scorpions' game plan, not getting an early jump. Did they run against the all-stars as they had planned to do? Or were they forced to take back, and play Vancouver's game?

At times it appeared that way.

On Saturday they try again on the mainland. Coach Max Gordon of Surrey said: "It should be interesting. They played well."

Former referee Wally Henderson was more explicit. "That was a dandy, wasn't it? I think the Scorpions surprised a few people. These teams are a match."

For that unsolicited praise the Scorpions deserve credit. For putting senior men's basketball back on its feet here, they deserve more. The ultimate. It would be nice to see it happen on the mainland, wouldn't it?

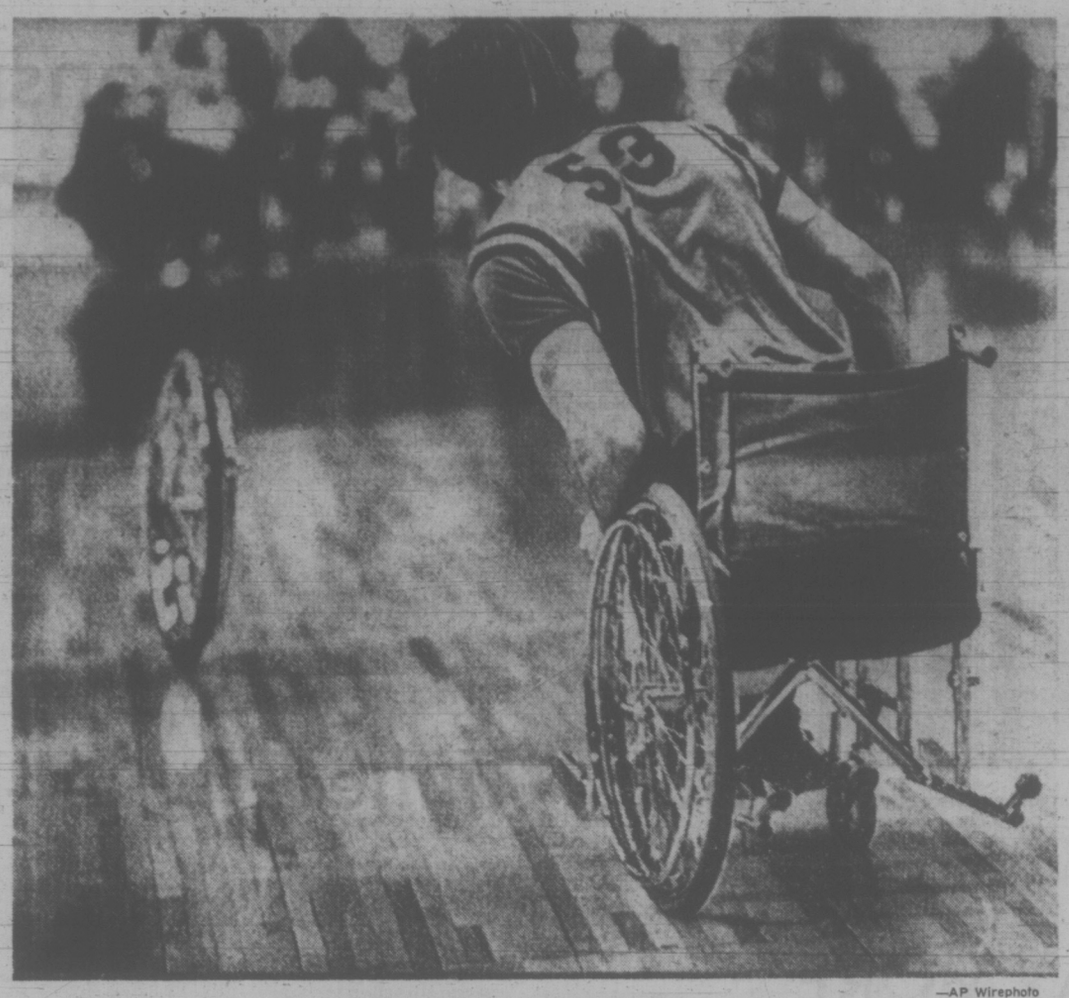

—AP Wirephoto

WHEELING AWAY . . .

Overcoming handicap is old hat to Jim Steuwe, Minneapolis wheelchair basketball player who found himself at unexpected disadvantage in exhibition came against Minnesota Vikings football players. Runaway wheel was replaced and Steuwe helped his team.

Totem Streak Now Six In High School Basketball

Victoria Totems scored a sixth straight victory on an unbeaten trail and moved into a three-way share of first place in the Victoria High School Boys' Basketball League by defeating host Esquimalt Dockers 57-25 on Monday.

Meanwhile, in the girls' league, Victoria also padded a streak by bowing 40-15 to Reynolds, thus dropping its 10th straight game this season.

In another girls' game, Esquimalt Dockettes upset third-place Oak Bay, 44-39.

Doug Irving fired 17 points to pace the Totems, who eased to a 29-10 lead at the intermission. Steve Rothwell added 14 points to the Totem total and clubmate John Hampton chipped in 11.

Darrel Deane topped Esquimalt marksmen with eight points.

Shirley Skaarup dunked 16 points to lead the Reynolds win and Wendy Wallace led the home Victoria squad with eight.

Pam Wakeham (13 points) and Cathy Wilkinson (12) paced Esquimalt while Terri Roger turned in a 17-point performance for Oak Bay.

GIRLS' LEAGUE

	P	W	L	F	A	Pts.
Belmont	12	10	2	447	395	20
Mt. Douglas	10	9	1	465	277	18
Oak Bay	11	8	3	415	341	16
Reynolds	11	7	4	425	330	14
Esquimalt	9	3	6	299	328	6
Mount View	10	3	7	283	348	6
Claremont	11	2	9	294	470	4
Victoria	10	0	10	258	397	0

ESQUIMALT (44) — Kathy McKerracher 2, Dale Dennis, Pam Wakeham 13, Janice Jones, Debbie Knowles 9, Carol Bannister 8, Cathy Wilkinson 12.

OAK BAY (39) — Terri Roger 3, Michelle Williams 17, Nancy Archibould, Juliette Proudman 6, Lori Camp, Gale Curtis, Yvonne McColl, Maureen Creed 5, Marg Mainwaring 8, Debbie Robertson, Debbie McCarter.

REYNOLDS (40) — Linda Rogers, Sharon Levins 6, Diane Pendray 2, Lucy Gutkowski, Janice Turner 6, Rhonda Keller 4, Kathy Simmonds 2, Shirley Skaarup 16, Diane McDonald 4.

VICTORIA (15) — Wendy Wallace 8, Cathy Flynn 4, Debbie Murphy 1, Sandy Ferguson, Fran Tuthill, Vera Chiu, Shelley Thomoson, Diane Balfour, Nancy Sheppard, Lois Skinner.

BOYS' LEAGUE

	P	W	L	F	A	Pts
Victoria	6	6	0	314	175	12
Oak Bay	7	6	1	478	289	12
Mt. Douglas	7	6	1	395	334	12
Mount View	6	5	1	358	294	10
Belmont	8	3	5	414	452	6
Esquimalt	8	2	6	333	478	4
Reynolds	8	1	7	291	448	2
Claremont	10	1	9	438	551	2

VICTORIA (57) — Kerry Short 2, Fred Carlson 2, Doug Irving 17, Steve Rothwell 14, John Hampton 11, John Lynch 2, Vanni Barbon, George Lomas 9.

ESQUIMALT (25) — Phil Simms 6, John Bouchard 2, Bob Vanderford, Colin Ross 2, Brian Townson 6, Darrel Deane 8, Ben Shotton, Len Mar, 1, Wane Bail.

VICTORIA BASKETBALL

Scores of games played by teams in the Victoria and District Amateur Basketball Association:

MIDGET GIRLS

Raiders 23, Metro United Angels 12.
Hillcresters 11, Hampton 10.
First United Gremlins 18, Esquimalt 14.
First United Gnus 16, First United Goblins 4.
First United Gremlins 35, Lakehill 2.
Metro United Angels 16, First United Goblins 1.
First United Raiders 16, Esquimalt 11.

BANTAM GIRLS

First United Royals 55, Hampton 11.
Dunsmuir 55, Lakehill 20.
Metro United Rebels 80, First United Hawks 13.

JUVENILE GIRLS

First United 39, Duncan 34 (First game, best two-of-three Vancouver Island playoff).

MIDGET BOYS

Foresters 18, Gordon Head 20.
Uplands 2, Pacific Wings 0 (by default).
Metro United Saints 2, Boys' Club 0 (by default)
Reynolds 34, St. Andrews 20.
Chinatown Lions 30, Foresters 13.
St. Andrews 16, Metro United Saints 12.
Reynolds 19, Pacific Wings 9.
Uplands 18, Oaklands 12.
Gordon Head 2, Boys' Club 0 (by default).

BANTAM BOYS

Elizabeth Fisher 52, Cedar Hill 35.
Oak Bay 40, Highrock 28.
Lansdowne "A" 53, Metro United Spartans 8.
Arbutus 55, Cedar Hill 40.
Lansdowne "B" 49, St. Michael's 27.

JUVENILE BOYS

Oak Bay Independents 42, St. Michael's 41.

Once-Shunned Gloeckner Helps Affiliation's Case

Larry Gloeckner strikes a blow for affiliation.

Victoria Cargars recalled the 16-year-old defenceman from their Nanaimo affiliate in the B.C. Junior Hockey League for last Saturday's Western Canada League game against Saskatoon Blades. Gloeckner turned in a surprisingly strong effort in Cougars' 3-1 loss to Saskatoon.

Despite his inexperience, he turned out to be one of Victoria's better "bumpers," and never hesitated in clearing Saskatoon bodies from in front of the Cougar net.

Even before Saturday's game, Gloeckner's name was one of the first mentioned when Cougar coach Bob Briscoe discussed Victoria's future hopes. Gloeskner has been a standout with Nanaimo's tier two club in recent weeks.

Yet the "bright hope" was almost overlooked. Only 15 when the season started, Nanaimo's management was impressed by his size. There was ample experience available, however, and Gloeckner was dropped.

He returned to play for Victoria Nixons in the South Island Junior "B" League. The discard didn't sit too well with Briscoe and Cougar manager Eric Bishop, who look upon affiliates as the talent-developers.

"Anyone who is 18 or 19 today isn't going to help us next year," says Briscoe. "Naturally, we want Nanaimo to bring along the 15, 16 and 17-year-olds."

Because of changes and shuffles along the line, Gloeckner got a second chance to play in Nanaimo in January. This time, he wasn't overlooked. He quickly became a regular.

Gloeckner will be allowed to play one more game with the Cougars — tonight, in Memorial Arena, against Vancouver Nats — before he is returned to Nanaimo.

Also joining Gloeckner will be Nanaimo mates Mel Bridgeman, 16, and Dale Dreilich, 17, a pair of forwards who have been instrumental in helping Nanaimo to first place in the Coast Division of their league.

They, too, are part of Cougars' "future" hopes.

The case for affiliation also was made in Winnipeg Monday night when the Eastern Division-trailing Jets sat out four regulars, substituted four from the tier two Manitoba Junior League and proceeded to defeat New Westminster Bruins 3-1.

WESTERN DIVISION

	P	W	L	T	F	A	Pts
Edmonton	54	34	14	6	251	181	74
Medicine Hat	55	30	17	8	270	203	68
New West.	54	27	15	12	228	201	66
Calgary	54	26	18	10	231	182	62
VICTORIA	56	11	42	3	190	309	25
Vancouver	56	9	44	3	163	332	21

EASTERN DIVISION

	P	W	L	T	F	A	Pts
Saskatoon	56	36	9	11	248	155	83
Flin Flon	58	33	16	9	284	185	75
Brandon	59	27	24	8	275	258	62
Regina	56	22	24	10	227	223	54
Swift Current	56	20	30	6	230	302	46
Winnipeg	58	14	36	8	254	320	36

Next games: tonight — Vancouver at VICTORIA, New Westminster at Saskatoon, Edmonton at Flin Flon, Calgary at Medicine Hat, Winnipeg at Regina.

Canada to Host Soccer Tourney

Times News Services

Canada has been selected as the site of the 1974 North-Central American and Caribbean Football Federation Congress and juvenile championships.

Eric King, executive-secretary of the Canadian Soccer Association, made the announcement Monday night in Ottawa shortly after returning from the federation's annual meeting and current youth tournament in Mexico City.

The site of the matches and meeting has yet to be chosen.

Meanwhile, in Mexico, the host country crushed Nicaragua 7-0 in the opening game of the tourney on Sunday. Nicaragua was scheduled to meet Canada today.

Other teams competing are Guatemala, Netherlands Antilles and Cuba.

Top Cub Salary

CHICAGO (AP) — Outfielder Billy Williams, 35, 1972 National League batting champion, has become the highest salaried player in Chicago Cub history as he signed a 1973 pact for an estimated $150,000.

RIFLE PRESIDENT

OTTAWA (CP) — Brig.-Gen. G. A. Henderson has been elected president of the Dominion of Canada Rifle Association.

Canadian Yachtsmen Headed by Victorian

J. R. (Dick) Sharpe of Victoria was named president of the Canadian Yachting Association at the annual meeting of the organization at the weekend in Ottawa.

George Goodfellow of Montreal received the President's Award for 17 years of outstanding service to the CYA.

★ ★ ★

Elsewhere in the world of sports:

IN SOCCER, nearly 100,000 Egyptians cheered as the Brazilian team, Santos, trounced the Egyptian national squad 5-0 after a goalless first half of a match in Cairo . . . Pele led the rout with two goals . . . Former British star George Best postponed a business trip to Canada after telephoned threats to two of his friends . . . The threats "in either an American or Canadian accent" were phoned to Best's business associate, Frank Evans, and hairdresser Malcolm Wagner . . . The three men were due to meet World Indoor League officials in Toronto to discuss a million-dollar offer to Best for a six-a-side tournament.

★ ★ ★

IN HOCKEY, Vancouver Canucks of the National League acquired defenceman Jim Mair, 26, on waivers from New York Islanders . . . The NHL, meanwhile, has some high-flying plans . . . The league has made a deal for a major U.S. airline to show regular-season and playoff highlights aboard coast-to-coast flights in the U.S. . . . Los Angeles Sharks have traded right winger Mike Byers to World Hockey Association rival New England for Mike Hyndman, who can play centre and right wing . . . Despite anticipating a loss of more than $600,000 for this season's operation, Ottawa Nationals' president Doug Michel announced Monday that the WHA club will "bloody well stay" in the nation's capital for the 1973-74 campaign . . . A Milwaukee group was reported to have bought the team for $2.1 million last week, but the deal fell through when the group's representative failed to appear on the final day of negotiations . . . The group forfeited a $200,000 down payment . . .

Sports Briefs

★ ★ ★

IN BOXING, Rudi Lubbers, the Dutch heavyweight champion, signed a contract in Rotterdam for a 12-round contest against former world champion Muhammed Ali . . . The fight will probably take place in the 160,000-seat stadium at Jakarta, Indonesia, in May at a date to be announced next month . . . Bill Drover of Wabush, Nfld., and Montreal, was knocked down three times Monday night in Philadelphia by former world heavyweight champion Ernie Terrell of Chicago, losing the contest by a technical knockout . . . Charley Jacobs, a welterweight from San Diego, is listed in critical condition today from injuries apparently received in a match in Phoenix Monday night . . . Jacobs collapsed in the dressing room a short time after being knocked out by Johnny Rico of Tucson.

IN FOOTBALL, Lynn Douglas Hoyem, a former player with Philadelphia Eagles and Dallas Cowboys, has been identified as one of three persons killed at the weekend in the crash of a light plane . . . Toronto Argonauts have signed quarterback Jim Fassel and defensive end John Kahler from Cal State . . . Wide receiver Steve Holden of Arizona State University has agreed to a three-year contract that could bring him as much as $150,000 from Cleveland Browns if he lives up to expectations . . . Holden was the earliest No. 1 draft choice in National Football League history to sign.

★ ★ ★

IN BASEBALL, star reliever Terry Forster, who posted a club record 29 saves last season, signed his contract with Chicago White Sox for the 1973 season on Monday . . . Forster, 21, had a 6-5 record and 2.25 ERA for 100 innings during which he did not yield a home run . . . Milwaukee Brewers announced outfielder Billy Conigliaro has been sold to Oakland for cash.

★ ★ ★

IN HORSE RACING, two accidents on the final turn at Santa Anita in Arcadia, Calif., cost the lives of two top handicap horses and caused injuries to jockey Eddie Belmonte during the running of the $67,000 San Luis Obispo Handicap on Monday . . . Autobiography, winner of the 1972 Eclipse Award as the leading United States handicap runner, broke his left front leg and threw Belmonte into the dirt . . . An instant later, the Argentine-bred Tuqui II also broke his left front leg and went down.

sports

DOUG PEDEN – EDITOR

Five-End Beats B.C.

SUDBURY, Ont. (CP) — After the ninth end Monday night, skip Ralph Smith thought Northern Ontario was going to lose its first game in the Canadian seniors curling championship.

Newfoundland, skipped by John Pike of Grand Falls, quickly changed Smith's mind following the rink's first two shots on the 10th which "left us an opening and we took advantage."

Behind 9-7 after nine ends, Northern Ontario won 10-9 on an extra end to remain the only undefeated rink with a 3-0 record after four rounds in the 11-rink, round-robin tournament. Smith, from Noranda, Que., an area which takes part in the Northern Ontario playoffs, had a third-round bye.

"We were lucky to get the win . . . I thought we had lost it in the 10th but they gave us a break when they missed on those first two rocks," Smith said.

"It left us an opening . . . when I had last rock with one biting the 12-foot circle, I knew we could tie it up."

In another fourth-round game, Dr. Bill McTavish of Manitoba could have had similar thoughts when he entered the 10th and final end trailing 7-5 to previously-undefeated British Columbia, skipped by Roy Stone of Trail.

However, the Winnipeg foursome counted five points on the 10th end to win 10-7 and knock B.C. into a second-place tie with New Brunswick, both win three wins and a defeat.

Other evening results had Guy Chenail of Quebec City beating James Wilbur of Halifax 12-9, Dr. Wen MacDonald of Charlottetown whipping Ed Rhodes of Brampton, Ont., 11-3 and John Murphy of Saint John, N.B., defeating Gil Strumm of Saskatoon 7-4. Alberta, led by Bob Cruikshank of Red Deer, drew the bye.

In the third round, Manitoba defeated Newfoundland 8-4, Quebec beat Ontario 12-8, New Brunswick edged P.E.I. 9-8, Saskatchewan surprised Alberta 12-7 and B.C. bounced Nova Scotia 13-5.

Alberta and Manitoba each has a 2-1 record, Quebec and P.E.I. are 2-2, Saskatchewan 1-2, Newfoundland and Nova Scotia both 1-3, and Ontario 0-4.

In the Northern Ontario-Newfoundland game, which lasted three hours and 45 minutes, Smith erased the 9-7 deficit when he picked up two by drawing to the four-foot circle with his final rock on the 10th end.

On the extra end, Smith stole one when Pike's last rock went off a guard and went through the house.

	W	L
Northern Ontario	3	0
British Columbia	3	1
New Brunswick	3	1
Alberta	2	1
Manitoba	2	1
Quebec	2	2
Prince Edward Island	2	2
Saskatchewan	1	2
Newfoundland	1	3
Ontario	0	4

★

Victoria Rink Drops Opener

FORT ST. JOHN — Flora Martin of Victoria dropped a 10-8 decision in 11 ends Monday night during the opening round of the B.C. senior women's curling championship.

Ada Calles of Kimberley, a former provincial women's champion, overcame an 8-3 deficit on the sixth to defeat Mrs. Martin on the extra end.

In the other match of the five-rink, round-robin competition, Lottie Hill ~~of the~~ host club defeated Ada Ward of Prince George 9-8.

Betty Fisher of Kamloops had the bye.

Winner of the provincial crown advances to the inaugural senior women's Canadian final in Ottawa next month.

Pick-Up Rink Tops

PORT ALBERNI — A rink made up of competitors from various Vancouver Island centres took top honors Sunday in the annual men's bonspiel at the Alberni Valley Curling Club.

Skipped by Jack Ross of Campbell River, the foursome won the "A" primary event. Then, with John Balloch of Victoria calling the shots, it captured the "B" tertiary event.

The quartet, which had Bill Churchill of Victoria and Dick Fisher of Nanaimo on the front end, also shared grand aggregate honors with Glen Phillips of Nanaimo after both finished with 7-1 records in the two primary events.

Two Share Top Spot

Rebels Grey and Tigers failed to break a first-place deadlock in the Vancouver Island Men's Field Hockey League as each posted victories on Sunday.

Rebels Grey topped Fossils 2-0 and Tigers nipped Orangemen, 2-1.

In another game, Rebels Red blanked Castaways, 3-0.

	GP	W	L	T	Pts
Rebels Grey	15	12	2	1	25
Tigers	15	12	2	1	25
Rebels Red	15	4	6	5	13
Fossils	14	3	7	4	10
Vikings	14	3	7	4	10
Castaways	12	3	7	2	8
Orangemen	13	2	8	3	7

REBELS GREY (2) — Brian Foley; Al Shaw; FOSSILS (0).
TIGERS (2) — Amarjit Hundl, Jaswant Samra; ORANGEMEN (1) — Ivor Hughes.
REBELS RED (3) — Danny Tourangeau, Murray Butt, Greg Hope; CASTAWAYS (0).

O.C. SOCCER

LONDON (CP) — Results of Monday's soccer matches:

ENGLISH FA CUP
Fourth Round, Second Replay
Crystal Palace 2, Sheffield 3

ENGLISH LEAGUE
Division III
Walsall 1, Swansea 1

SCOTTISH LEAGUE
Division I
Dundee 1, Airdrieonians 1
Motherwell 2, Hearts 2
Rangers 5, Arbroath 0

Defensive Coach

ST. LOUIS (AP) — Jackie Simpson, a former assistant coach with the San Diego Chargers and Houston Oilers, has been hired to coach defensive backs and linebackers for St. Louis Cardinals of the National Football League.

VICTORIA COUGARS
W.C.H.L. HOCKEY
Tuesday, Feb. 20
8 p.m.
COUGARS
vs.
VANCOUVER
— All Seats Reserved —
Adults: $2.50, $2.00
Students, O.A.P.: $1.75, $1.25
Children: $1.50, $1.00

GOLF
ernie fedoruk

PNGA Event Highlights Island's Golf Schedule

There is an almost-routine look to the Vancouver Island golf schedule this season, the exception being the Pacific Northwest Golf Association championships.

The PNGA serves the main course July 9-14 with the men's amateur championship being played at Uplands and the women at Victoria Golf Club.

There's the usual parade of little but lucrative opens and, as always, earnest activity begins with the Times Island Open.

For those who like to plan ahead, here are the Island's major dates:

March 24-25 — District Intermediate championships, Cedar Hill.
April 8 — Qualifying round, Times Island Open, Glen Meadows. (Match-play to follow April 15 at Gorge Vale, April 22 at Victoria, April 29 at Uplands, May 6 at Royal Colwood and May 13 finals at Glen Meadows).
April 1-6 — Annual Empress Hotel tournament, Victoria.
May 19-20 — City Junior, Glen Meadows and Colwood.
May 26-27 — Annual Cedar Hill Open, Cedar Hill.
June 2-3 — Mt. Brenton Open, Mt. Brenton.
June 3 and 10 — City Amateur, Colwood and Gorge Vale.
June 16-17 — Nanaimo Open, Nanaimo Golf Club.
June 17 — Centennial Foursomes, Uplands.
June 23-24 — West Coast Open, Alberni.
June 30-July 1 — Cowichan Open, Cowichan.
July 7-8 — North Island Open, Comox.
July 9-14 — Pacific Northwest Golf Association championships, men at Uplands, women at Victoria.
July 14-15 — Campbell River Open, Campbell River.
Aug. 6-10 — Pacific Northwest Seniors' Association, Victoria.
Aug. 25 — Labatt-Jaycee Open, Cowichan.
Sept. 8-9 — Molson's Esquimalt Open, Gorge Vale.
Sept. 22 — Village Green Open, Cowichan.

★ ★ ★

SHORT CHIPS: Also to be included on this season's fixture list is the second annual Metro Toyota Open . . . The sponsors would like to have the Labor Day weekend, but Saanich is reluctant to schedule a tournament on their Cedar Hill course for what could be the last big weekend of summer . . . Negotiations continue . . And the Empress Hotel, disappointed with a poor entry when they introduced a new medal-play format last year, will return to match play . . . Lefthanders, who used Colwood and Uplands in luring the U.S. National Lefthanders' tournament out of continental U.S. for the first time in 1966, are looking forward to having the NALG in their backyard again . . . It will be played in Tacoma July 30-Aug. 3.

Cedar Hill challengers Ron Griffis and Gord Rands took the open buttons from Marty Richards and Brian Sluggett by defeating the Glen Meadows defenders 6 and 5 Sunday at Oak Bay . . . Griffis and Rands both were one uner par when the match ended on the 13th . . . Vaughan Trapp, last year's Island Open champion, has parted company with Bobby Cox and will strike out April 1 to serve as head professional at Port Angeles . . . Hugh Reid has succeeded John Carlow as Gorge Vale's president . . . Eric Wright remains as vice-president and Ben Aylesworth as captain . . . Elsie Saunders will serve as ladies' captain . . . Cedar Hill's new executive includes president Ken Strome, captain Ron Griffis, Eileen Mann (ladies' president) and Jean Smith (ladies' captain) . . .

Cowichan pro Bill Wakeham flew into Hawaii one week before the Hawaiian Open and asked tournament officials if he could try qualifying with local hopefuls . . . They said yes, and Wakeham became one of 33 playing off for one Hawaiian berth . . . Tournament director Jack Tuthill caught up to Wakeham on the 11th hole and ruled Wakeham ineligible . . . As a foreign player, Wakeham had to qualify with the rabbits in California . . . Wakeham, nonetheless, was allowed to complete his round and finished one pop behind the winner . . . The PGA also came after Vancouver's Wayne Vollmer and asked him to turn in his Approved Tournament Player's card . . . And Victoria's John Morgan, with an ATP card valid until the end of the year, is trying but still hasn't qualified for one of the big events.

A Class Guy Adds Distinction

By ARTHUR DALEY
New York Times

NEW YORK — Monte Irvin was the best player on the New York Giants when they were creating their fantasy of 1951, the one historians refer to as the "Little Miracle of Coogan's Bluff" because much of the action took place at the Polo Grounds, neatly nestled at the foot of a bluff or escarpment owned by the Coogan family. In the final six weeks of that season unbelievable things were happening as the 13½-game lead of the Brooklyn Dodgers started evaporating. On the last day of the season the two ball clubs tied for the pennant and in the last inning of the last game of the playoff series Bobby Thomson hit his unforgettable home run to win it all for the Giants.

Although Giant fans were beginning to get excited about the new kid centerfielder, Willie Mays, the solid man to them was Irvin. He led the team in hitting with a .312 average. He led the league in runs batted in with 121. He slammed 24 home runs. He fielded with swift precision and had a deadly throwing arm.

"Monte can do it all," raved the more rapturous of the Polo Grounds faithful. "He ranks up there with the best in the business."

Monte would just shrug his broad shoulders and smile his wistful smile.

"I'm not half the ballplayer now," he would say, as I was 10 years ago."

When Irvin was burning up the league in 1951, he was 32 years old and it was only his second full-time season with the Giants. What delayed him in reaching the big leagues? It's now an embarrassing question. Monte is black. He firmly believes that he could have made it at the age of 19 but that would have been nine years before Jackie Robinson had broken through the color line.

A few years ago baseball caught up with its conscience or vice versa. It began electing to the Hall of Fame at Cooperstown those exceptionally gifted performers whose pigmentation had kept them in the Negro leagues instead of the big leagues where they also would have been superstars. In partial amends for past injustices organized ball first named the legendary Satchel Paige. Last year were elected Josh Gibson and Buck Leonard. More recently, Monte Irvin was the fourth to be so enshrined.

Irvin is too level-headed and clear-thinking to permit personal devils to tantalize him with agonizing images of the might-have-been.

"Naturally there are certain tinges of regret," he said mildly. "If I were a bitter man, I'd feel bitter about the long delay in making the big leagues, the wasted years. My main regret is that the Giant fans never had a chance to see me when I really could play this game."

He must have been something at that. A powerfully-built man over six feet in height and 210 pounds in weight, he ripped the Negro league apart in 1941 when he was only 22 years old. He hit .422 that season. The next year he played in the Mexican league and batted .397 and then was named most valuable player.

"My guess is," said Monte modestly, "that I averaged about .350 during my 10 years before joining the Giants. I also hit as many as 41 home runs in one season."

As a special assistant to Commissioner Bowie Kuhn, the urbane and competent Irvin is financially secure. If baseball honors him by naming him to the Hall of Fame, he also contributes a note of distinction to Cooperstown by becoming a part of it.

Barbara Maple Stars in Skating

Barbara Maple won two major events in the Racquet Club figure skating competition on the weekend.

Miss Maple took the senior women's title and finished first in the gold dance competition.

Results:

Elementary Girls: 1. Erica Mawle; 2. Toni Allen.
Elementary Boys: 1. Kevin Hare.
Basic Girls: 1. Tansin Allen; 2. Allison Fuller; 3. Maureen Morrison.
Basic Boys: 1. Craig Mawle; 2. Richard Hertley; 3. Paul Selina.
Advanced "B" Badge Group, Girls: 1. Tanya Curtis; 2. Lisa Boudreau; 3. Lori Peterson.
Advanced "B" Badge Group, Boys: 1. Stephen Felina; 2. Grant Breiland.
Advanced "A" Ladies: 1. Janice Bray; 2. Margo Caborn; 3. Jennifer Yates.
Advanced "A" Men: 1. Dale Couch; 2. Jeffery Mawle.
Juvenile Ladies: 1. Moire Hare; 2. Kirsten Mawle; 3. Lindy Lovett.
Juvenile Men: 1. Glen Breiland.
Intermediate Singles: Ladies: 1. Carol Allen; 2. Laura Lester; 3. Frances Selina.
Intermediate Men: 1. Bob Hall.
Novice Ladies Singles: 1. Susan Anderson; 2. Maralee Bray; 3. Sharon Mallett.
Junior Ladies: 1. Debbie Brey; 2. Corinne Osborn.
Senior Ladies: 1. Barbara Maple.
Dutch Waltz: 1. Vicki Bellinger and Grant Breiland; 2. Lisa Boudreau and Janice Achtom; 3. Cheryl McDonald and Richard Hartley.
Preliminary Dance: 1. Jeffery Mawle and Kirsty Sewell; 2. Lorraine Selina and Margo Osborn.
Jr. Bronze Dance: 1. Dale Couch and Rhona Souter.
Sr. Bronze Dance: 1. Jennifer Coomes and Carol Allen; 2. Kim and Glen Breiland; 3. Andree Anderson and Moira Mare.
Silver Dance: 1. Eileen Wasylyk and Dale Gorcak; 2. Sharon Hallett and Leonard Scharbach.
Gold Dance: 1. Barbara Maple; 2. Susan Anderson; 3. Cindy Jontz.
Veterans Dance: 1. Sheena Selina and Frances Selina; 2. Kim Breiland and Ron Breiland.
Juvenile Ladies Pairs: 1. Kirsten Mawle and Lindy Lovett; 2. Lorri Scharbach and Janet Coomes; 3. Andrea Anderson and Gayle Cummings.
Juvenile Mixed Pairs: 1. Rhonda Souter and Dale Couch; 2. Donovan Hare and Margot Osborn.
Intermediate Ladies Pairs: 1. Kim Breiland and Laura Lester; 2. Carol Allen and Jennifer Coomes.
Intermediate Mixed Pairs: 1. Kim and Glen Breiland.
Senior Ladies Pairs: 1. Maralee Bray and Debbie Bray; 2. Lynn Caine and Cindy Jontz.
Open Pairs: 1. Sharon Hallett and Leonard Scharbach; 2. Cathy Owens and Peter Coomes.

BOWLER OF WEEK

Winner of women's fivepin award in 17th week of annual Times Bowler-of-the-Week contest is Inger Schlutter (above), who rolled 273-211-319—803 series at Gibson's Bowladrome. This was one point higher than total posted by Val Courneyea, who had been announced as 17th-week winner because Inger's entry, although received on time, had appeared to be for different category.

Two Teams Top 1,000 Points

Hotel Douglas dropped YMCA 86-64 Monday night at Central Junior High School as both Victoria Senior "B" Men's Basketball League squads passed the 1,000-point mark in scoring points for the season.

Don Horwood led Hotelmen with 17 points while Bill Spotswood, Gary Woodburn and Jim Cunningham each fired 11 points for YMCA.

★ ★ ★

Hotel Douglas	15	10	5	1010	922	20
London Boxing	12	9	3	800	703	18
YMCA	14	6	8	1002	929	12
Rest. Services	13	2	11	719	977	4

HOTEL DOUGLAS (86) — Al Huddleston 2, Barry Turner 2, Don Horwood 17, Jack Newnham 4, Dan Wade 9, Jack Lusk 12, Bruce Vallor 6, Bob Hucul 8, Bob Bell 6, Dave Wirtanen 6, Leon Mitchell 14.

YCMA (64) — Gerry Andrews 6, Bill Spotswood 11, Dave Crawley 10, Bruce Lubinich 8, Gary Woodburn 11, Jim Cunningham 11, Robin Allen, Paul Drummond 5, Don Abercrombie 2.

Trio Leads Buckaroos

Brent Atkins, Rick Hamilton and Gordie Strongman each fired two goals Monday night as Ingraham Buckaroos bounced JBAA Gulls 7-1 in a Victoria Intermediate Hockey League game at Memorial Arena.

John Vassos scored the other Buckaroo goal and Don Robinson averted a shutout for Gulls.

Stockers	34	22	9	3	209	118	47
Ingraham	35	15	16	4	142	166	34
JBAA Gulls	36	6	28	2	113	218	14
x-non-League	17	13	3	1	110	72	—

x-games involving non-league members.

Repair Bills High?
Gas Bills High?
Insurance High?
Is that what's troubling you Bunky?
See Datsun at
McCALLUM MOTORS
"Have a Look"
at Yates and Cook
1101 Yates 386-6168

Jill McLeod Captures Women's Road Race

Richard Kirkham, unattached, and Bruce Shaw of the Flying "Y" tied for open men's laurels in the second annual Flying "Y" road races Sunday at Royal Roads Military College.

Both clocked a time of 21 minutes, 17 seconds over a 4.2-mile course.

Jill McLeod of Claremont High School won the two-mile open women's event in 10:31.

Approximately 244 contestants from Victoria, Vancouver, Nanaimo, Sooke and Duncan entered the competitions.

Other winners:

GIRLS

Tyke: Tara Andreason, Richmond Juniors, one mile in 6:03; team winner—Richmond Juniors.

Peewee: Jeannie Martynluk, Richmond Juniors, one mile in 5:36; team winner—Ceevacs of Duncan.

Bantam: Brenda Major, Ceevacs, 1½ miles in 8:32; team winner—Richmond Juniors.

Midget: Ulla Hansen, Victoria Mercuries, two miles in 10:30; team winner—Victoria Mercuries.

BOYS

Tyke: Eric Andreason, Richmond Juniors, one mile in 5:08; team winner—Happy Valley Elementary School.

Peewee: Duncan Macintyre, Flying "Y," one mile in 5:06; team winner—Flying "Y."

Bantam: Roland Knight, Richmond Juniors, two miles in 9:25; team winner—Richmond Juniors.

Midget: Tom Griffin, Victoria Mercuries, three miles in 15:07; team winner—Richmond Juniors.

Open team winner: Flying "Y."

Masters: David Hembleton, Flying "Y" (also won 40-49 age bracket with same run), three miles in 16:17.

30-39: Pat Boulder, Flying "Y," three miles in 17:33.

Over 60: Andy Green, 64, three miles in 21:05.

Bobsled Victory

LAKE PLACID, N.Y. (AP) — Switzerland's Rene Stadler, propelled by a single-heat course record, overcame tough competition from Austrians and West Germans to win the 1973 four-man world bobsled championship Sunday.

Austria's Werner Dellekarth was second.

PRO BASKETBALL

NATIONAL ASSOCIATION					
ATLANTIC DIVISION					
Boston	62	50	12	.806	—
New York	65	48	17	.738	3½
Buffalo	62	18	44	.290	32
Philadelphia	66	7	59	.106	45
CENTRAL DIVISION					
Baltimore	61	40	21	.656	—
Atlanta	64	36	28	.563	5½
Houston	63	24	39	.381	17
Cleveland	62	23	39	.371	17½
MIDWEST DIVISION					
Milwaukee	64	44	20	.688	—
Chicago	61	38	23	.623	4½
K.C.-Omaha	67	31	36	.463	14½
Detroit	62	27	35	.435	16
PACIFIC DIVISION					
Los Angeles	62	48	14	.774	—
Golden State	62	37	25	.597	11
Phoenix	62	29	33	.468	19
Seattle	65	20	45	.308	29½
Portland	62	16	46	.258	32

Title Clinched In Dry-Ice Run

MELBOURNE, Australia (AP) — Graham McRae of New Zealand, his car packed in dry ice to combat temperatures of more than 100 degrees, clinched his third Tasman Cup championship Sunday by winning the next-to-last race of the eight-race series.

John McCormack of Australia was second, ahead of Aussie Max Stewart.

LO-COST AUTOMATIC TRANSMISSIONS
17-POINT FREE DIAGNOSIS
see LO-COST
1901 GOVERNMENT AT CHATHAM
388-4248

O.C. SOCCER STANDINGS

LONDON (CP) —Old Country soccer standings after Saturday's games:

ENGLISH LEAGUE

Division I	W	T	L	F	A	P
Arsenal	18	8	5	43	27	44
Liverpool	17	8	5	53	32	42
Leeds	16	8	5	51	30	40
Ipswich	14	10	5	43	29	38
Derby	14	6	11	40	43	34
Newcastle	12	9	9	48	39	33
West Ham	12	8	10	51	40	32
Man City	11	8	10	41	41	30
Tottenham	11	7	11	37	34	29
Chelsea	9	11	9	40	38	29
Wolverhampton	11	7	10	41	40	29
Southampton	8	13	9	29	34	29
Coventry	10	8	11	30	32	28
Everton	9	8	11	28	26	26
Leicester	8	9	13	34	41	25
Sheffield U	9	6	14	31	44	24
Crystal P	7	9	12	32	36	23
Birmingham	7	9	13	34	44	23
Norwich	8	7	14	26	54	23
Stoke	7	8	14	43	44	22
Man United	6	10	14	29	49	22
West Brom	6	7	15	25	43	19
Division II						
Burnley	15	12	2	50	28	42
Queen's PR	15	11	4	36	32	41
Aston Villa	13	10	6	36	29	36
Fulham	12	10	7	45	32	34
Oxford	14	5	11	37	30	33
Blackpool	12	9	9	43	36	33
Luton	12	9	8	36	32	33
Middlesbrough	11	10	10	28	35	32
Sheffield W	11	8	11	45	41	30
Millwall	11	7	12	40	34	29
Bristol C	10	9	10	38	38	29
Hull	9	10	10	43	39	28
Portsmouth	10	8	11	35	33	28
Preston	10	8	12	29	45	28
Notts F	9	9	11	31	36	27
Carlisle	9	8	11	41	34	26
Sunderland	8	9	9	37	34	25
Huddersfield	6	12	12	26	38	24
Cardiff	9	5	13	31	40	23
Orient	6	11	12	27	36	23
Swindon	6	11	12	34	49	23
Brighton	3	9	18	31	68	15
Division III						
Bournemouth	14	11	7	55	32	39
Bolton	15	7	8	44	28	37
Oldham	14	9	8	57	41	37
Bristol R	13	10	10	53	40	36
Notts C	15	6	11	41	39	36
Tranmere	12	11	9	43	32	35
Grimsby	16	3	12	54	42	35
Blackburn	13	9	8	36	31	35
Charlton	14	6	11	54	39	34
Port Vale	12	8	9	31	45	32
York	10	11	10	32	28	31
Rochdale	10	11	9	33	32	31
Wrexham	10	10	11	37	42	30
Rotherham	11	7	14	36	45	29
Chesterfield	11	6	12	39	36	28
Shrewsbury	9	10	11	29	36	28
Plymouth	11	5	13	40	45	27
Walsall	12	3	15	35	46	27
Southend	9	8	14	33	40	26
Watford	9	8	12	27	33	26
Brentford	11	4	16	37	46	26
Swansea	9	5	15	36	50	23
Halifax	5	12	11	22	31	22
Scunthorpe	8	6	17	22	47	22
Division IV						
Southport	20	7	5	43	32	47
Mansfield	15	9	8	50	33	39
Exeter	16	7	9	47	36	39
Hereford	14	10	9	39	31	38
Cambridge	12	14	7	49	45	38
Aldershot	14	9	9	42	30	37
Newport	15	7	9	45	35	37
Stockport	13	9	9	36	33	35
Gillingham	13	7	12	46	41	33
Workington	13	7	12	43	41	33
Chester	10	12	9	45	34	32
Barnsley	11	10	12	42	45	32
Hartlepools	9	13	11	24	33	31
Bradford	11	8	12	45	43	30
Reading	9	11	7	28	19	29
Bury	8	10	10	29	35	29
Lincoln	7	14	10	41	40	28
Peterborough	9	9	14	50	56	27
Doncaster	9	9	13	29	35	27
Torquay	8	10	13	29	32	26
Crewe	6	14	11	26	37	26
Northampton	8	9	15	31	44	25
Colchester	7	4	17	31	54	20
Darlington	4	8	18	29	65	16

SCOTTISH LEAGUE

Division I	W	T	L	F	A	P
Rangers	17	3	4	48	22	37
Celtic	16	4	3	61	23	36
Hibernian	13	3	4	38	21	33
Aberdeen	11	7	5	42	26	29
Dundee U	14	1	8	43	36	29
Dundee	11	6	6	40	27	28
Ayr	10	6	9	35	42	26
Hearts	11	3	9	33	32	25
East Fife	10	3	12	38	44	23
Morton	7	6	9	32	34	20
St. Johnstone	6	8	8	35	41	20
Motherwell	7	6	10	27	36	20
Falkirk	5	10	8	28	39	20
Partick	8	3	13	31	39	19
Arbroath	6	5	13	29	44	17
Dumbarton	3	8	12	27	44	14
Kilmarnock	4	5	15	26	54	13
Airdrieonians	2	5	15	21	48	9
Division II						
Clyde	16	7	2	49	19	39
Dunfermline	16	3	6	67	24	35
Stirling	15	5	4	47	20	36
St. Mirren	14	5	6	60	31	33
Raith	12	7	5	53	31	31
Montrose	13	5	7	61	40	31
Cowdenbeath	13	5	8	45	36	31
Stenhousmuir	11	4	9	33	28	26
Hamilton	10	5	10	48	49	25
Queen of S	9	6	10	34	40	24
Berwick	10	3	11	25	39	23
Stranraer	10	2	12	38	48	22
Alloa	7	7	10	29	34	21
E. Stirling	6	6	13	33	52	18
Queen's Park	5	8	12	31	50	18
Forfar	5	8	14	27	50	18
Clydebank	6	3	14	29	51	15
Albion	4	5	17	25	63	13
Brechin	5	2	17	37	66	12

HOCKEY TIPS

By Bobby Orr

In an earlier column I discussed blocking shots. The accepted methods are to drop on either one knee or both knees at the exact moment an opponent shoots.

Of course, this works only if you are in a direct line between the goal and the puck. Since hockey is a fast-moving game, this is not always possible.

Sometimes when the other team is attacking I make what I call a desperation move, perhaps by throwing my body at the puck in an attempt to stop the play.

In this year's NHL play there have been a number of these desperation lunges. In one game, one of the players caught out of position threw himself at the puck carrier, stick out. When this still didn't work he threw his stick. Fortunately for him, the referee took the lenient view that the stick accidentally left his hand. Otherwise, it was a goal.

Of course, desperation moves are just that. It is best to stay up — if you're down, you are out of position and out of the play. But if there is no other way, they often stop goals.

TOP QUALITY GASOLINE
LOW LOW PRICES
HILLSIDE MOHAWK
1623 HILLSIDE
386-2333

peter pollen ford
OFFERS YOU
An Exclusive 2-YEAR 24,000 Mile Power Train Warranty when you buy
PINTO

'73 PINTO WAGONS
Start as low as $2748
(Delivered Victoria)
Yates at Cook St. 384-1144

ALONG THE HOCKEY TRAIL

AMERICAN LEAGUE

Eastern Division	GP	W	L	T	F	A	Pts
Nova Scotia	58	32	14	12	232	153	76
Boston	59	29	21	9	203	197	67
Rochester	58	26	23	9	188	207	61
Providence	58	23	23	12	198	197	58
Springfield	58	15	29	14	214	265	44
New Haven	58	14	31	13	198	256	41
Western Division							
Cincinnati	62	42	16	4	264	173	88
Hershey	59	30	18	11	246	181	71
Virginia	57	27	17	13	203	182	67
Richmond	59	22	29	8	199	217	52
Jacksonville	59	19	32	8	201	232	46
Baltimore	57	11	37	9	164	250	31

Jacksonville 8, Springfield 1.

ONTARIO SENIOR

	GP	W	L	T	F	A	Pts
Orillia	38	28	10	0	190	118	56
Barrie	36	27	9	0	170	92	54
Galt	38	21	16	1	147	136	43
Brantford	38	18	19	1	156	164	37
Owen Sound	37	16	21	0	153	190	32
x-Kingston	35	15	19	1	121	144	31
Belleville	39	13	25	1	140	217	27
xy-Oakville	29	5	24	0	83	119	10

x—Tied four-point game.
xy—Withdrew.

ONTARIO JUNIOR

Toronto	53	39	6	8	353	167	86
Peterborough	50	34	10	6	255	173	74
Ottawa	49	32	11	6	290	190	70
London	50	27	16	7	283	204	61
St. Catharines	48	18	20	10	219	239	46
Oshawa	51	18	25	8	231	289	44
Sudbury	50	13	28	9	207	295	35
Hamilton	49	12	30	7	203	288	31
Kitchener	50	11	34	5	194	302	27
Sault S. Marie	50	9	33	8	195	313	26

B.C. JUNIOR
COAST DIVISION

	P	W	L	T	Pts.
Nanaimo	52	28	24	0	56
Chilliwack	53	23	29	1	47
Vancouver	50	14	36	0	28
Bellingham	48	9	37	2	20

OKANAGAN DIVISION

	P	W	L	T	Pts.
Kamloops	52	38	13	1	77
Penticton	52	37	14	2	76
Kelowna	53	30	22	1	61
Vernon	53	24	28	1	49

EASTERN LEAGUE
Queensboro 7, Charlotte 6.

SASKATCHEWAN JUNIOR
Notre Dame 8, Yorkton 3.

QUEBEC JUNIOR
Quebec 7, Laval 3.

MOVING THURS. MAR. 15th TO 714 VIEW ST.
Bell's Men's Wear 721 YATES
Opposite Bank of Commerce Mall.
Formerly Les Palmer Location.

Swedish Talc
Drop in for the whole story!
Brian Holley VOLVO

Fly to the Orient with JAL and we'll throw in a two week tour for $92.

It's JAL's Kampai Mini Orient Tour that takes you to Hong Kong, Japan and Taiwan.

You'll visit Tokyo, Atami, Hakone, Kamakura and Taipei. And when you fly with JAL you get all the extras for just $92.

Your hotels. Your choice of lunch or dinner. Canadian breakfasts. Plus a full program of sightseeing with English-speaking guides. Transportation to and from airports. Even tips and admission fees are included. Total cost, including air fare: $1122. And that's only the beginning.

JAL has two more tours that give you more of the things our $92 tour gives you for the same kind of savings. Take our 22-day Kampai Grand Orient Tour and you'll get all the cities in our Mini Tour plus Singapore, Bali, Bangkok, and Kuala Lumpur. JAL's 30-day Kampai Circle Pacific Tour will take you all around the Pacific.

Fly to the Orient with the airline that was born in the Orient. Japan Air Lines.

JAL's off-season savings start February and last 'til July. For more information on tours and departure dates mail this coupon.

JAPAN AIR LINES

For further information and a colourful brochure on JAL's Kampai Tours talk to your travel agent or send this coupon to: JAPAN AIR LINES, Box 7900, Vancouver 3, B.C.

NAME.....
ADDRESS.....
PHONE NO.....
My travel agent is.....
21

Prices based on double occupancy, G.I.T. economy class air fare from Vancouver. Plus $54 peak season surcharge for tours departing July 1 through October 31.

Sexpot of '60s Now Recluse Hating Humanity

PARIS (AP) — Actress Brigitte Bardot at 38 has become a bitter recluse who says she hates humanity, rejects children and suffers moments of melancholy when she has little interest in life.

The screen sexpot of the 1950s and 1960s, who drew headlines with her three marriages, a series of semi-permanent boyfriends and her sun-kissed life on the French Riviera, says she might quit the movies altogether when she is 40 and retire to a farm.

"I find my balance in nature, in company with the animals," the magazine L' Express quoted her as saying in a rare interview. "I have two more years to prepare another existence."

Bardot turned 38 last September. She has made fewer and fewer movies in recent years and rarely turns up in the papers.

PLAYS LESBIAN

She has just finished Don Juan, directed by first husband Roger Vadim, who launched Bardot in the early 1950s. Advance publicity for the film has centred on a lesbian sequence where she is nude in bed with actress Jan Birkin.

"Even if Don Juan is not my last movie, it will be the one before last," Bardot told L' Express. "My profession is not the centre of my life."

Why does she want to change her celebrated life style?

"Why not? There are moments when one does not even feel like seeing one's friends.

When one finds little interest in leading a life that, after all . . . what? What does one do from morning to night? Nothing thrilling . . .

"I say to myself, what am I doing? I am going around in circles . . ."

DISLIKES LIBS

Bardot lashed out at France's women liberationists, saying equality of the sexes is not for her.

"A man must protect a woman, and a woman must be comforter," she explained. But she made clear, as quoted by L' Express, that her fascination with men is drying up.

"I hate humanity. I am allergic to it. I see no one, I don't go out . . . I am disgusted with everything . . . Men are beasts, and even beasts don't behave like them."

Would her life on the farm include a family?

"There is no question that I should bring a child into the world . . . people who make children are crazy," she replied, but if her life became more stable, she might try it, "although I don't have a very developed sense of motherhood."

Bardot's now bitter

people

Escaped Con's Wife Cleared

MONTREAL — **Yves** and **Carmen Geoffroy** pleaded guilty Monday to four charges arising from Geoffroy's escape from custody in December, 1971.

Geoffroy, who fled St. Vincent de Paul penitentiary after getting a 50-hour pass to marry the former Carmen Parent, was sentenced to two years concurrent with his life term for murder. He pleaded guilty to escaping custody.

Mrs. Geoffroy, who pleaded guilty to aiding the escape, making a false declaration and obtaining a false passport, was freed unconditionally after the presiding judge said her conduct was "understandable but reprehensible."

IRWIN
. . . space message

COLORADO SPRINGS, Colo. — A lunar religious experience that "had a great parallel to a minor miracle" has propelled former astronaut **James Irwin** on a full-time evangelistic crusade.

From offices here, the 42-year-old retired United States Air Force colonel directs High Flight, a non-denominational and non-profit organization set up last summer to co-ordinate his worldwide speaking trips.

"I felt God on the moon as I had never felt Him before," Irwin said.

NAMUR, Belgium — **Dr. Willy Peers,** whose arrest gave the fight to legalize abortions a nationwide boost, was released today after more than a month in jail.

He still faces trial on charges of performing about 350 abortions. But his release was considered a victory for those who want abortion legalized in predominantly Roman Catholic Belgium. The law now makes performance of the operation punishable by up to 10 years in prison.

ROME — Two Arabs who gave a booby-trapped phonograph to a pair of British girls to take on a jetliner to Israel have fled from Italy, Rome newspapers reported today.

Ali Ahmed Zaid, 24, of Jordan and **Adnan Mohamed Asham,** 29, of Iraq were arrested in August. They were released to await trial a week ago by a Rome judge.

Press reports said the pair boarded a ferry at Ancona or Pescara and crossed the Adriatic to Yugoslavia.

WASHINGTON — The Democratic leadership of the U.S. Senate has split over the confirmation of **Patrick Gray III** as director of the FBI.

Senate Democratic leader **Mike Mansfield** of Montana said that he is likely to support Gray, but Democratic whip **Robert Byrd** of West Virginia charged in a floor speech that Gray has been "openly partisan" since he has been acting director. Byrd said for a half century **J. Edgar Hoover** "maintained meticulous nonpartisanship" in his duties as FBI director.

LONDON — Schoolteacher **Ilona Papjcsik** stripped in the cause of education and landed up in court at Swansea, Wales, accused of indecent behavior.

She admitted stripping before a playground group of children aged from four to 12 but explained:

"They wanted to know about sex. And as I had been teaching them that the body is not something to be ashamed of, I felt I could not refuse."

The magistrates found her guilty and delayed sentence for two weeks for medical and psychiatric reports.

Hollywood Dream 'Dead'

LONDON (AP) — Dimitri Tiomkin, the veteran Hollywood composer, shook his head and sighed.

"Hollywood is dead," he said. "The dream is over."

Born in Russia 73 years ago, Tiomkin says he never thought of Hollywood as a town during all the years he worked there.

"It was a state of mind," he said in an interview at his London home. "It offered escape and dreams to millions who were hungry for them."

"Nowadays nobody wants to escape," he added.

"Don't ask me if that is a good thing or a bad thing. I am no philosopher, only a lousy musician but the Hollywood I knew is dead. The big dream factory has closed down."

Tiomkin began his career at the St. Petersburgh Conservatory of Music, where he was a pupil of Russian composer Alexander Glazunov. Later he studied in Berlin under Ferruccio Busoni, the Italian composer, conductor and pianist.

FRIEND OF GERSHWIN

Tiomkin went to the United States in 1925 as a concert pianist. He gave the first performance of George Gershwin's Piano Concerto, and he and Gershwin became close friends during the 1920s.

"Hollywood was a wonderful place when I first went there around 1933," Tiomkin recalled.

He remembers Charlie Chaplin poking fun at a hostile world in such movies as Modern Times, James Stewart as the small-town lawyer exposing government graft in Mr. Smith Goes to Washington, and teenagers Mickey Rooney and Judy Garland taking Broadway by storm in the movie Babes in Arms.

"It was a bright dream about a beautiful democracy in a world under the shadow of tyrannny," Tiomkin said.

Tiomkin helped spin the Hollywood dreams with music for a long string of films that brought him four Oscars and 24 Academy Award nominations.

Essihos To Play

George Essihos will present a concert hour of favorite international piano selections at 8 p.m. Saturday at Newcombe Auditorium.

Among works he will play are pieces by Chopin, Debussy, Rachmaninoff and Gershwin.

There will be an intermission performance of four ethnic dances by the Saanich International Folk Dancers.

Saturday's concert is a benefit for the Canadian Mental Health Association and proceeds will assist the programs at Laurel House.

FOLLOW THIS VICTORIA ENTERTAINMENT GUIDE

The crowds continue to grow at The **WIG & DICKIE CABARET.** The most fun in Victoria happens every evening Tuesday to Saturday beginning at 8:30 p.m. at The WIG & DICKIE CABARET at The Wilson Motor Inn, 850 Blanshard St. It's the very best entertainment Great Britain has to offer. If you've ever spent a night in an English Inn you'll know what we mean. George McDowall and The Lads will have you singing, laughing and really enjoying yourself. Don't be left out, phone 385-6787 and reserve your spot at the Wig & Dickie Cabaret.

THE MAGIC OF LIVING HISTORY at the World Famous **Royal London Wax Museum.** Inner Harbor across from the Parliament Buildings, every day 10 a.m. to 5 p.m. The whole family has a front row ticket. 388-4461.

CLASSIC CAR MUSEUM AND GIFT SHOP, 813 Douglas St. (behind the Empress), 9 a.m. to 6 p.m.

UNDERSEA GARDENS—World's most beautiful garden at the bottom of the sea. 10 a.m. 'til 5 p.m.; Inner Harbor.

SEALAND At Oak Bay Marina. Continuous Killer Whale, Sea Lion, Seal Shows — 10 a.m. - 5 p.m. Wed. thru Sun.

THE PERSIAN ROOM CENTURY INN — Join the staff of the Century Inn in welcoming home Bev Gore-Langton Tuesday February 20th. Make your reservations now for Buffet of the Century Friday 6-9 p.m.

Bacchanalia Cabaret
DANCING NIGHTLY DINING
TUESDAY to FRIDAY .. 8:30 P.M. to 2:00 A.M.
SATURDAY ..... 8:00 P.M. to 1:00 A.M.
"WE'RE CELEBRATING THE RETURN OF HOME COOKIN'."
ALL GIRLS FREE TUES., WED., THURS.
COURTESY OF "HOME COOKIN'"
388-6684 905 ESQUIMALT ROAD
(Kitty Corner from Maverick Market)

EVERY WEDNESDAY
Family Fish Fry
All you can EAT
Clam Chowder and Famous White Spot Fish and Chips
$1.49
CHILDREN $1.19 (Under 10)
WHITE SPOT RESTAURANT
BOTH LOCATIONS: DOWNTOWN ON DOUGLAS ST. 2 Blocks North of the Bay
AND IN THE TOWN & COUNTRY Shopping Centre

SAANICH MUNICIPAL SWIMMING POOL at the GORDON HEAD RECREATION CENTRE
1744 FELTHAM ROAD
477-1871
PUBLIC SWIMMING
WEDNESDAY ... 7:00 - 9:00 p.m.
THURSDAY ..... 3:30 - 5:00 p.m.
FRIDAY ..... 7:00 - 9:00 p.m.

MEMORIAL ARENA
WEDNESDAY
Housewives Skating
1:30 - 3:00 p.m.

NICE ICE WED. WED.
THE BIG 3
1:30 to 3:00 p.m.
PARENTS and TODDLERS
3:30 to 5:00 p.m.
SCHOOL SKATING
ESQUIMALT SPORTS CENTRE

ON STAGE NOW
The Bastion Presents
MRS. WARREN'S PROFESSION
(G. B. Shaw)
with Margery Bridgeman, Milo Ringham, Jim McQueen, Don McManus, Peter Mannering, Robert Graham
McPherson Playhouse
Feb. 19, 20, 22, 23, 24 8:00 p.m.
Feb. 18 — Sunday Matinee 2:30 p.m.
Get tickets now 386-6121
AND FOR ALL THE YOUNG AT HEART
"The Thirteen Clocks"
(Musical fantasy from the James Thurber fairy tale)
February 24 — 2 p.m.
To arrange for free ice cream for Birthday parties attending the show phone 382-4112

THE CELLAR
Bill Adams INVITES YOU TO CELLARBRATE at THE CELLAR
Phone 382-1714
SPARE RIBS STEAKS — SCHNITZEL
Bavarian Style Sandwiches Beverage of Your Choice
THE CELLAR

GR. PEARKES Arena 3100 TILLICUM 388-6664
PUBLIC ICE SKATING
TONIGHT 7:00 - 9:00 p.m.
THURSDAY 3:30 - 5:00 p.m. — Public
PARENT AND TOTS
Mon., Wed., Fri. — 10 - 11:30 a.m.
Tues., Thurs. — 1:30 - 3 p.m.
Learning Carts Available

BE GOOD TO YOURSELF!!
See—Hear—Enjoy
BELA SIKI
the renowned pianist in recital
MOZART, BARTOK, BEETHOVEN, LISZT
McPherson Playhouse
Wed., Feb. 21
8:30 p.m.
Tickets at Theatre
$2.00, $3.00, $4.00

M-G-M's Technicolor MUSICAL MASTERPIECE!
NEAR George Gershwin's MUSIC
An American in Paris
GENE KELLY · LESLIE CARON and introducing
6 ACADEMY AWARDS
ENDS TONIGHT 7:00 and 9:00
OAK BAY 2184 OAK BAY AVE.
General Entertainment
Adults $1.75
Students $1.50
G.A. Members $1.00
Children ..... .50

MOVIE GUIDE

WALT DISNEY Productions SNOWBALL EXPRESS TECHNICOLOR ©1972 Walt Disney Productions
AND The Magic of Walt Disney World Children 75¢
CAPITOL 805 YATES—384-4611
(General Entertainment)
Doors Tonight at 6:30 p.m.
Comp. Showings at 6:55 and 8:55 p.m.
Wednesday Cont. from 1:00 p.m.

Academy Award Nominee "BEST PICTURE OF THE YEAR"
Also Best Direction
Deliverance
Starring JON VOIGHT · BURT REYNOLDS
9th WEEK
WARNING: Perverted sex, coarse language and much swearing" B.C. Director.
ROYAL 805 BROUGHTON—383-6711
Daily at: 1:10, 3:10, 5:10, 7:10, 9:15
Last complete show: 8:55.

THE LEGEND OF FRENCHIE KING
COLOR General Entertainment
K-TEL
BRIGITTE BARDOT CLAUDIA CARDINALE MICHAEL J. POLLARD MICHELINE PRESLE
CORONET 836 YATES ST.—383-6414
Doors Nightly: 6:30 p.m.
Feature: 7:20 and 9:30
Last Comp. Show 9:05

Peter Sellers Mature Entertainment
as Albert T. Hopfnagel, Hospital Administrator, in
"Where Does It Hurt?"
Only where you laugh.
WARNING: A Ribald Comedy: Some swearing and coarse language.—R. W. McDonald, B.C. Director.
NINTH FABULOUS WEEK!
nightly at 7 & 9 including sunday
fox cinema
quadra at hillside 382—3370

The joyful, songful, wonderful, story of the life and music of Johann Strauss!
THE GREAT WALTZ
MGM presents An ANDREW L. STONE Production "THE GREAT WALTZ" ALL NEW
starring HORST BUCHOLZ MARY COSTA NIGEL PATRICK YVONNE MITCHELL
Guest Star ROSSANO BRAZZI
4 TRACK STEREOPHONIC SOUND
RESERVE SEATS AT BOX OFFICE OR BY PHONE
STARTS FRIDAY FEB. 23rd. 8:15 p.m.
Advance Sale
Box Office Now Open 12 Noon to 6 p.m. (Except Sun.)
Evenings 8:15
Sun.-thru Sat. $2.75
Children $1.50 All Performances
Matinees Wed.-Sat.-Sun. 2:15 p.m.
Wed.-Sat.-Sun. $2.75
Golden Age Members $1.50
Wed. and Sat. Matinees Only
General Entertainment
Free List Suspended
Haida 808 YATES 382-4278

NOMINATED FOR 4 ACADEMY AWARDS
INCLUDING: BEST ACTRESS CICELY TYSON
BEST ACTOR: PAUL WINFIELD
BEST PICTURE
ODEON 1 780 YATES STREET 383-0513
"SOUNDER"
General
Doors 6:45 p.m.
Shows 7:00 and 9:00

NOMINATED FOR 4 ACADEMY AWARDS
INCLUDING: BEST ACTRESS MAGGIE SMITH
"TRAVELS WITH MY AUNT"
Mature
ODEON 2 780 YATES STREET 383-0513
Based on the Hilarious Novel By Graham Greene
Doors Daily 1:15 p.m.
Shows 1:25, 3:10, 5:10, 7:10, 9:10
Golden Age 60c till 5 p.m.

DAVID LEAN'S FILM OF BORIS PASTERNAKS DOCTOR ZHIVAGO
Haida 808 Yates Street 382-4278
Tonight at 8:15 Only
Wednesday at 1:00, 4:30, 8:15
Theat Closed Thursday to Prepare for "The Great Waltz"
Presented in Panavision and Stereophonic Sound. Hurry ends Wednesday.

TOPOL IS BACK IN "FIDDLER ON THE ROOF"
Free List Suspended
COUNTING HOUSE CINEMA 2 Broad at Broughton 383-3434
One Show Nightly 8 p.m.
Matinee Sat. and Sun. 2 p.m.
Prices This Engagement
Adults $2.50
Children and Golden Age $1.00

WINNER OF 3 CANADIAN FILM AWARDS
BEST PICTURE!
"Wedding is worth its weight in Chantilly lace" —TIME MAGAZINE
CINEPIX presents
Wedding in WHITE
I URGE YOU TO SEE "WEDDING" CURT Toronto
starring DONALD PLEASENCE · CAROL KANE
Mature Ent.
Warning: Some coarse language and swearing.
COUNTING HOUSE CINEMA 1 Broad at Broughton 383-3434
SHOWS 7:15 9:00
Sat. Mat. 2:00

B.C.

MARMADUKE

"Cheer up. The bandages in her nurse's kit should be used up soon."

THE FAMILY CIRCUS

"It'll be okay for school today. Just don't raise your hand."

GARDENING
hilda beastall

Bountiful Harvest For Indoor Arranger

Pruning time for large deciduous trees will often yield a bountiful harvest of cut material for the indoor arranger.

Even though you accomplish no more than placing a few graceful branches in a large container you will enjoy some rather startling results after a few days.

You may not have a garden, but pruning times in public parks and on boulevards are a source of tree pieces which bring the essence of spring indoors. By asking the pruners fo permission to take-away a few pieces it will be known that you were not guilty of cutting or breaking them off yourself.

One especially fine branch to have opening indoors is the horsechestnut. On the tree, fat sticky brown buds crown the tip of every growth. When cut and put into deep tepid water indoors the brown sheaths gradually open to allow the most delicate of green furry leaves to appear.

As these slowly expand, a cluster of creamy pink flower buds can be seen within.

Time will tell how much development will be reached towards full opening of flowers, and if the leaves will really expand to show their true beauty of form.

Just now, it's enough to see the delicate contrast of fairy green and pink with the strong upthrust of straight brown stem and sturdy brown bud coverings.

Enough to know too, that it's not a matter of spring sap rising in the tree trunk which triggers this action of growth, but the stored sap within the branch, twig and responding to the air temperature within the home.

The same thing occurs in the depth of winter if you take leafless branches of certain trees or shrubs into the warm home. With leaf and flower buds already initiated in the twigs, warm temperature will open them, but rarely does any further action take place unless by chance roots begin to form on the stems in water.

A detail of interest to those who have Pussies from the willows either gathered wild or bought — don't put these into water if you wish to maintain the delightful soft greyness. Willow stems take up moisture so readily and leaf out so early in the year, that water and warmth quickly spoils the appearance of the grey catkins and brings out green leaves in their place.

Prunings from ornamental fruit trees are a fine source of indoor bouquets for folks without gardens. Also maple branches, poplars and native broom will open delicately tinted green leaves indoors with water.

If the ends dry before getting into water, cut across with a strong knife, or crush the bottom two inches on the thinner kinds. This treatment makes it possible for water to be more freely absorbed.

Children in your home will learn much from having these familiar twigs and branches opening at close range.

Show them the folded leaves and clusters of flower buds with an ordinary hand lens or magnifying glass. Then let them watch the opening day by day. Just another commonplace miracle.

PEANUTS

BROOM-HILDA

WIZARD OF ID

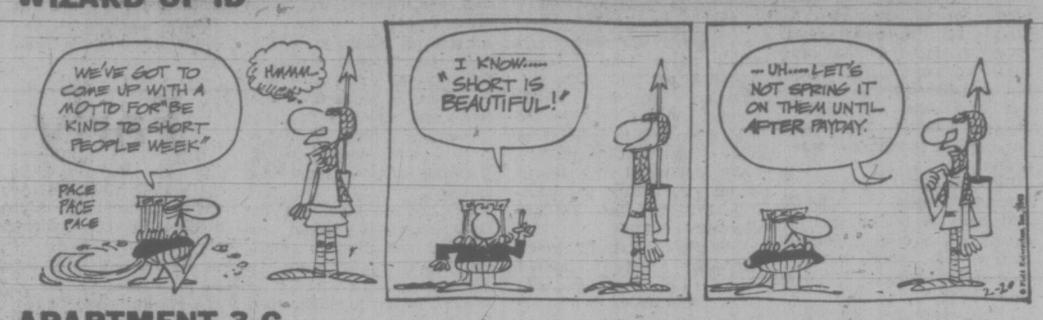

APARTMENT 3-G

MISS PEACH

EB AND FLO

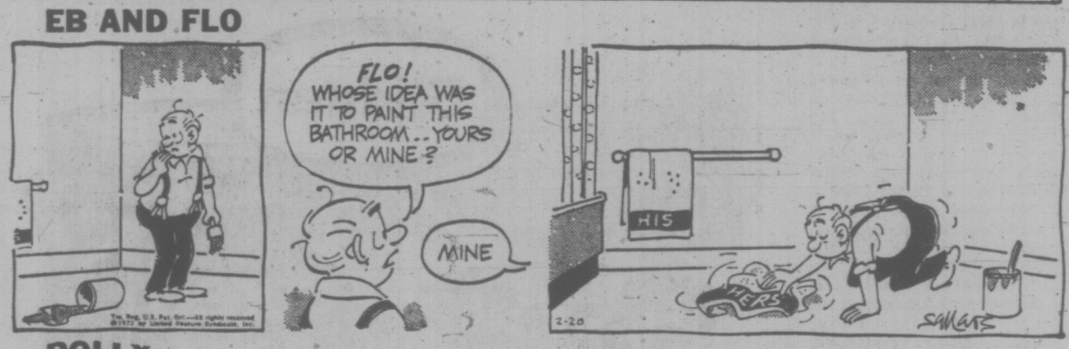

POLLY

NANCY

MUTT AND JEFF

MARK TRAIL

CRYPTIC CROSSWORD

ANSWER TO MONDAY'S PUZZLE

ACROSS

1 In for a penny
9 Numbers
10 Rotor
11 Order
12 Soluble
13 Acting
15 Screen
18 Opinion
20 Aisle
22 Natal
23 Impress
24 Draw to an end

DOWN

2 Named
3 Overrun
4 Assess
5 Enrol
6 Notable
7 In for a pound
8 Free-and-easy
14 Twister
16 Crampon
17 Indigo
19 In-law
21 Stern

CLUES

ACROSS

1 Put up a fence that's light-coloured (4).
3 Site maps required for recreations (8).
8 See 21 Across
9 Utopia is displayed in the military spectacle (8).
11 He handles all sorts of properties (5-7).
13 The south wind will tear shockingly round us (6).
14 Writer needing somewhere to sleep in the south-east (6).
17 They correct first impressions (5-7).
20 Their course may be directed to some degree (8)
21 and 8 Across. It's often busy and you'll find mother in the way (4, 4).
22 Putting on mayonnaise, maybe (8).
23 Where stable companions are found among the treacherous Tudors (4).

DOWN

1 French capitalist (8).
2 They direct revolutionary rising in the fields (7).
4 Desperado causing discomfort around Pennsylvania (6).
5 This may involve tremendous concentration in city streets (7, 3).
6 This consists of tortuous ways, we hear, to produce grain (5).
7 Petitioned a Latin deity on return (4).
10 Those who improve on film production? (10).
12 Cause the editor considered logically (8).
15 It's not accurate to describe a member of defunct stage turn (7).
16 Islander coming out of a trance (6).
18 Stir up quarrels, one hears (5).
19 A variant of seven put to some purpose (4).

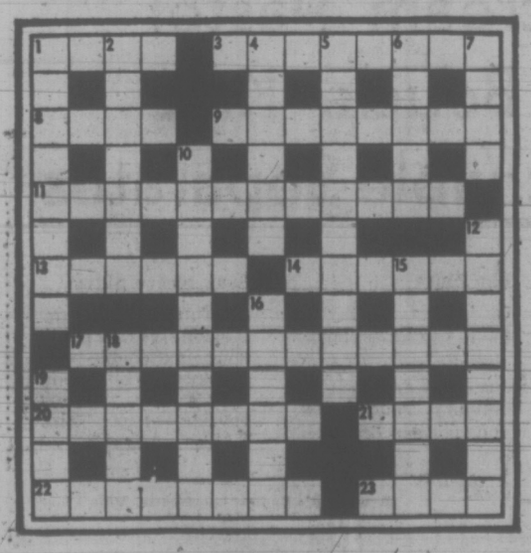

SOLUTION WEDNESDAY

The Bridge Expert

By FRED KARPIN

Today's deal may appear to be a vignette out of "Alice in Wonderland," but its actual setting was at the National Championships of 1970. The hand arose in the Mixed Pairs event.

North-South vulnerable. East deals.

NORTH
♠ 9 8 4 2
♡ 8 3 2
◊ J 7 6
♣ A Q 2

WEST
♠ 6
♡ K J 10 9 5
◊ 9 5 3
♣ J 8 7 3

EAST
♠ A K J 7 5
♡ 7
◊ A K Q 10 8 4 2
♣ -

SOUTH
♠ Q 10 3
♡ A Q 6 4
◊ -
♣ K 10 9 6 5 4

The bidding:

East	South	West	North
1 ♣	2 ◊(!)	2 ♡	3 ◊
Dbl.	Redbl.	Pass	Pass
Pass			

Opening lead: Three of ◊.

Before proceeding to an analysis of the bidding, I would like to state that there are no typographical errors in the bidding presented above. The given sequence is exactly as it developed at one of the tables.

East's opening one-club bid was artificial and forcing: it showed a hand containing at least 17 high-card points. South's jump overcall of two diamonds (on a void!) was intended to complicate and confuse the subsequent auction — and it succeeded admirably. West's two-heart response was a normal overbid, and North's raise to three diamonds was an automatic competitive bid.

When East doubled the three diamond call, South's redouble was what experienced tournament players would describe as an "S.O.S." redouble: it was for take-out, and commanded North to bid his best suit (if South were interested in playing the hand at three diamonds, he would have passed East's double; hence the artificial connotation of the redouble).

North, however, assumed that South's redouble indicated that South had a real good hand. So North passed.

East, who was not certain whether he was dreaming or not, felt that a "pass" by him was not unreasonable. So he made the decision to allow South to play the contract at three diamonds, redoubled.

West opened a trump, and East gathered in the outstanding trumps in three rounds. When play had ended, South had made two tricks, the queen of spades and the ace of hearts. Thus he was down seven tricks, doubled and redoubled, vulnerable, for a loss of 4,000 points!

When the deal was analyzed later, it was revealed that the defenders could have inflicted an eight-trick set on declarer. This could have been accomplished if West had led a spade initially (or if East had played spades before drawing trumps). East would have captured trick one with his spade king, cashed the ace, and then led a third spade, which West would have ruffed. All South would have made in this case would have been the heart ace.

FUN WITH FIGURES

By J. A. H. HUNTER

Each distinct letter in this addition estands for a particular but different digit.

Right away you can see what digit the letter A must stand for here. What's ALIKE?

(Answer tomorrow)

```
  LOOK
     A
  LOOK
 ------
 ALIKE
```

Yesterday's answer: Neither of them made any mistake!

Hunter answers all letters: Ideas welcomed.

Reno Rocks

RENO, Nev. (UPI) — An earthquake with four aftershocks jarred the southern Nevada desert Monday near the Nevada atomic test site, but there was no damage.

Saigon's Army Strives, But Still Needs U.S. Aid

Washington Post

WASHINGTON — Despite massive U.S. help and much self-improvement, Saigon's army is still too short on maintenance, supply and some transport to meet any fresh all-out Communist attack alone, according to a newly-released General Accounting Office study.

A different view came from outgoing U.S. Defence Secretary Melvin Laird on Jan. 8. He said: "The South Vietnamese now have the capability to provide their own in-country security completely and totally."

The 150-page GAO report on "Logistic Aspects of Vietnamization-1969-72" was completed last November and takes account of the pre-cease-fire surge in U.S. supply. It deliberately focuses on nuts and bolts, not what it calls "equally important" questions of morale and leadership.

But the GAO, Congress's watchdog agency, suggests that with $5 billion in U.S. equipment, President Thieu's regime has more material than it can properly manage alone—by U.S. standards.

"It is clear that the South Vietnamese will continue to require some foreign aid," the GAO investigators found, citing in particular a continued need for foreign (civilian) technicians to help maintain complex helicopters, the new four-engine C-130 transports, communications gear and tanks. For ammunition, oil, and spare parts, Saigon, like Hanoi, is dependent on foreign sources.

In its 1969 plan, the GAO noted, the Pentagon never said logistical self-sufficiency was possible in a "small, basically agrarian economy in the throes of a modern . . . war."

But the idea was to help the South Vietnamese organize, train and manage their own modest counterpart to the withdrawing 450,000-man U.S. army logistics command in Vietnam. By the end of 1972 the South Vietnamese were repairing, overhauling or rebuilding 93 per cent of their worn or damaged military items, from trucks to artillery pieces.

But South Vietnamese President Thieu said Sunday his country will need more economic aid from the U.S. during the postwar period than it got while the fighting was going on.

Thieu did not set a figure, but said, "I think that (it would be) more than before . . . now we need more money. We need more work, more air force, but more money, too, for development."

With such aid, the South Vietnamese leader said, his country could take on "another face."

"I cannot say that we can compare with Japan, but at least we must be better than Korea or Taiwan because we have . . . more favorable conditions," Thieu said.

He said he intended to take up the postwar reconstruction issue with President Nixon during his visit to the U.S. later this year. "This time we will discuss . . . reconstruction, and . . . the task to be worked together in close cooperation between the two governments and peoples in peacetime," he said.

During Hanoi's April-June 1972 offensive, the GAO discovered, the South Vietnamese performed better than they could have in 1969. Items:

—The South Vietnamese army's 2,400-truck force, despite occasional guerrilla roadblocks, allowed Saigon to shift troops about the country to reinforce danger spots.

—Saigon's 125 large and small naval landing craft moved 68 per cent of the waterborne supplies, mostly ammunition and fuel, (but the U.S. navy had to handle the rest). Saigon kept in operation 1,650 ships of all sizes (worth $2 billion), mostly small patrol craft, but including two destroyer escorts.

—Saigon's relatively green helicopter force required heavy U.S. reinforcement when Hanoi struck, but nevertheless flew a majority of the total allied sorties; still unclear last fall to GAO was whether the South Vietnamese could now get along without such U.S. help.

—From April 1-Aug. 31, U.S. helicopters evacuated 1,200 wounded from the battlefield while South Vietnamese choppers were officially credited with lifting out 31,600.

But there remained serious deficiencies:

—No "viable" preventive maintenance effort, due to command neglect, exists even in training. GAO investigators looking at grease joints at a truck depot found them "bone dry." One unit had 20 per cent of its tanks deadlined for lack of such simple maintenance.

—Technicians, managers and even trained clerks are in short supply, given the overall task of keeping up a U.S.-style war machine, and logistics suffer as a result.

—Thefts of truck tires, batteries and vehicle parts make "inventory control" a matter of guesswork despite the installation of a computerized system.

The South Vietnamese, the GAO suggests, should remember that complex American supply systems are not "necessarily" the best for everyone. Saigon must eventually shape its own "tailored specifically to the Vietnamese environment," the GAO said.

Pope Calls Synod in '74

VATICAN CITY (UPI) — Pope Paul has called a synod of bishops for October, 1974, to discuss the problem of communicating the gospel in the modern world, the Vatican announced today.

In selecting the subject the pope passed over a suggestion that the next synod discuss the problems of the family in the modern world — a potentially explosive topic which could have included the controversial subjects of birth control and divorce.

NERVOUS? EDGY?

FEEL GOOD AGAIN WITH THE 6-WEEK CHASE NERVE FOOD PLAN

Are you losing some of life's enjoyment by feeling tired and edgy due to iron deficiency. Then perhaps you may benefit from Chase Nerve Food. This time-tested remedy is compounded of iron and other essential ingredients to help improve the blood and restore a general feeling of well-being. Just follow the simple directions on the package of Chase Nerve Food to help yourself eat better, rest easier, feel good again. Try the Chase Nerve Food 6-Week Plan.

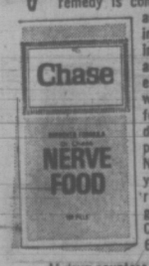

At drug counters everywhere.

Distributed by: Laurentian Agencies, Montreal.

LYNCH'S GRIP ON IRISH SLIPPING

BALLINAMORE, Ireland (CP) — A mood of uncertainty sweeping this enigmatic island has dampened the hopes of Prime Minister Jack Lynch for a decisive victory in the Feb. 28 general election.

"Let no one any longer believe that this election can be won by more than a few seats," Lynch told supporters in this market village, nestled in the centre of County Leitrim.

His comment reflects a startling shift in popular opinion since the snap election was called nearly a month ago amid a widespread belief that "Jack will take it at a walk." Now, opinion polls indicate an extremely tight race.

Lynch's main problem is a coalition formed by the opposition Fine Gael and Labor parties, which, between them, controlled 67 seats in the 143-seat parliament, or Dail, at the time of dissolution.

He is depending heavily on his almost legendary "common touch" with the voters to carry the day for the governing Fianna Fail party.

Even in Leitrim, however, Lynch's government has come in for some blistering criticism, particularly from Fine Gael candidates.

A pub owner, waiting in a brisk wind for the prime minister's weekend arrival, said Ireland's entry into the European Common Market has left rural people concerned that cheap dairy products from the continent will strip them of their dwindling livelihoods.

Economic problems and the internal security of the republic, faced with continuing violence in Ulster, have clearly emerged as the central battle areas in the campaign.

COALITION FORMED

Observers say Lynch called the election in the belief that his popularity had reached new heights and that the chances of increasing his shaky 69-seat representation in the Dail were at their best. He had also hoped to head off the coalition between Fine Gael and Labor which was beginning to take shape at the time and has since been completed.

Now, the opposition is zeroing in on bread-and-butter issues, such as the steeply-rising increases in food prices and housing costs since Common Market entry Jan. 1, promising to cut taxes and prices which most directly affect the lower-paid.

Fianna Fail is relying on two basic techniques to return it to office, if not to a majority position: Lynch's impressive ability to talk to people in language they understand and the possibility of destroying public confidence in the still-fragile coalition.

Lynch's main rival is Fine Gael leader Liam Cosgrave, descendant of a long line of Irish patriots, who is reputed to be the most honest politician in the republic.

Cosgrave argues that coalition governments have produced by far the greatest number of reforms in Irish history and says there should be no fear of a new coalition taking power. He accuses Fianna Fail of becoming weak and corrupt during its 16 years in office.

CROWDS ARE LARGE

Cosgrave's receptions have been more subdued than Lynch's but he has so far attracted crowds as large or larger than those of the prime minister.

The Labor party leader, Brendan Corish, is restricting his election efforts to only 55 working-class ridings, hoping to retain, or enlarge slightly, Labor's 17 seats in the Dail.

The Sinn Fein party, considered the political wing of the outlawed Irish Republican Army, is contesting 10 ridings with the intention of taking seat in the Dail if its candidates are successful.

The party, led by Tumas Mac Giolla has taken part in several elections before but always with the policy that elected candidates would not sit in the Dail. Sinn Fein opposes the 1923 settlement with Britain which divided Ireland.

The trouble in Northern Ireland forms the basis for the battle over the security of the republic.

Lynch contends that a "general election and the return of the present government with strong support is essential if a protracted period of political instability and uncertainty is to be avoided."

He plays on widespread concern in the republic that a new outburst of violence in Ulster will follow a referendum there on the border issue March 8, and again after the subsequent release by Britain of a white paper on Northern Ireland's future.

He tells listeners there is a real danger of "extremists" carrying their violent campaign into the south and argues that Fianna Fail acted wisely and courageously in passing emergency powers last year to prevent such terrorism.

One young woman in Wexford seemed to sum up the national mood as accurately as possible at this stage.

"Sure there's not a measure of differencve among any of them," she said. "But maybe it's time we considered a change."

Early Retirement 'Demoralizes'

UNITED NATIONS (AP) — Early retirement is being studied by UN sociologists, who fear that it may leave people demoralized if not destitute.

A report issued by UN Secretary-General Kurt Waldheim says old people are frustrated and deprived because of "the loss of earning power and status through forced retirement."

The International Council on Social Welfare finds that livelihoods are threatened and family ties are broken by "the trend toward early retirement in industrialized societies."

Problems of the elderly are being examined here in a three-week session of the 32-country UN commission for social development.

Waldheim's report notes that in some parts of the world the mandatory retirement age is as low as 50 to 55. In the socialist countries, it says, men are pensioned after 25 years of service and women after 20 years, regardless of age.

The loss of earning power, the report says, implies a loss of status for the worker "as the breadwinner in the family."

Woodward's

Custom-Color with GLIDDEN Paint

Glidden's Spred Satin

An easy-to-apply, long-lasting homogenized satin latex for living and dining rooms, bedrooms and hallways. Choose from 14 colors and white, plus hundreds of custom-mixed decorator shades. Short filled to allow for tinting.

Glidden's Spred Lustre

An alkyd semi-gloss enamel for kitchens, bathrooms, trims, etc. Anywhere you wish a soft, lustrous finish, easy to wash off marks and stains. Beautiful colors to match Spred Satin. Short filled to allow for tinting.

SALE PRICE

GALLON 8.99

QUART 2.99

Woodward's Paints, Main Floor

Woodward's Mayfair Phone 386-3322; Cobble Hill, Duncan, Ganges, Gulf Islands, Jordan River, Port Renfrew, Zenith 6511 (Toll Free). Store hours: 9:30 a.m. to 6 p.m. Evening shopping Thursdays and Fridays 'til 9.

Woodward's

SALE PRICE, EACH

6.99

Ice cream Pastel
Soft Boucle Knit
Matchable Separates

Short Sleeve Cardigan

A. Button to neck styling that's far from conservative when you add stripes to a sweater that's predominantly white. Yellow, pink or powder blue stripes. Sizes S.M.L.

V-Neck Cardigan

B. Short sleeve shortie cardigan with waist hugging fit. Circular bottom stripes on white, in yellow, pink or blue. Sizes S.M.L.

Flip Skirt

C. Perfect matchable for the sweater you've already chosen. Pull one on and you're matchin'. Yellow, pink and powder in sizes S.M.L.

Long Sleeve Skivy

D. Fun put together fashion skivy for pants or the matchable pull-on skirt. White body with yellow, pink or powder stripe. Size S.M.L.

Woodward's Ladies' Sportswear, Main Floor

Woodward's Mayfair Phone: 386-3322; Cobble Hill, Duncan, Ganges, Gulf Islands, Jordan River, Port Renfrew, Zenith 6511 (Toll Free). Store Hours: 9:30 a.m. to 6:00 p.m. Evening Shopping Thursdays and Fridays 'til 9:00 p.m.

4,000 Victorians Follow Path of Meditation

By ROGER WHITE
Times Staff

A larger proportion of people are practising transcendental meditation in Greater Victoria than in any other North American city, John Cowhig, local president of Students International Meditation Society, suspects.

He says there are some 4,000 people in Victoria who have been initiated to the practice.

The technique instructed by SIMS was popularized by Maharishi Mahesh Yogi, founder of the society.

The technique is simple: "We sit and mediate for 20 minutes, twice a day, morning and evening," Cowhig explains.

"Transcendental meditation (TM) is a simple, natural technique which allows the mind to spontaneously experience increasingly more subtle levels of thought until going beyond the quietest, faintest impulses of thought," said Cowhig.

Cowhig claims anyone who can think can meditate, and can arrive at the source of thought by using a "mantra."

"A mantra," he says, "is a sound suited to the individual which the meditator is taught in a specific way as a vehicle to allow the thoughts to go within."

FEE CHARGED

Joining the society and learning how to meditate cost $35 for students and $75 for adults. Money goes to teacher expenses, centres, ads, posters, printed material, and salaries — including Cowhig's.

Scientific studies indicate that during TM the mediator achieves a physical state of deep rest while mentally he remains inwardly awake and alert.

Herbert Benson, associate professor of medicine at Harvard Medical School, says he found that meditators' blood pressures are quite low, metabolism drops and blood pressure stays low during mediation.

R. Keith Wallace, research associate at Harvard Medical School, says the types of changes that occur during TM are remarkable.

"Within some 10 minutes after the start of TM, the oxygen consumption, which is a measure of the body's total metabolism, decreases to a level which is lower than after six or seven hours of sleep.

"While the body is in the profound state of rest, the mind is relaxed and yet alert, which can be seen in the brain patterns."

Wallace and Benson say that breath rate decreases significantly, galvanic skin resistance increases as much as 500 per cent, cardiac output decreases more than 30 per cent, blood lactate decreases and brain wave patterns are different from those seen in other states of consciousness — walking, dreaming and sleeping.

Faster reaction time, increased perception, increased stability, less tension, superior motor performance, increased learning ability, improved psychology, better development of personality and reduced use of drugs are other benefits, according to studies at the universities of California, Cologne and Kansas, Stanford Research Institute, Psychosomatic Medicine and Journal of Counseling Psychology.

Cowhig said the process is effortless. "TM does not involve concentration or contemplation."

Cowhig started SIMS here in 1969. He says the society has two functions: "First to tell people about TM and second to continue to give guidance to people who have already learned."

In 1972, Maharishi introduced his world plan which Cowhig says is "to bring the knowledge to every man that TM can help bring a balanced development of full mental potential, improve health and develop the heart."

More than half a million people have already been initiated, says Cowhig.

If Maharishi's plan succeeds, everyone will meditate.

Maharishi wants to train one teacher for every 1,000 persons. Victoria now has 19 teachers working to initiate 1,000 people.

Victoria's newest TM centre is located at 1147 Rockland. Another centre is situated at 1270 Pandora and the SIMS office is at 1070 Fort.

Cowhig at meditation

Victoria Times
THIRD SECTION
family

Residents appear glum at eviction prospect

Indian Home May Close

TORONTO (CP) — The only residence for Canadian Indian girls in Toronto will be forced to close unless new funds are found shortly, its director says.

Anduhyaum, which means "our home" in Ojibway, provides room and board and job counselling for Indian girls under 25 and can accommodate 14 girls at a time.

But the financial problem in keeping the house running has reached crisis proportions.

"Unless we can raise money from somewhere, we will have no alternative but to close the residence permanently," said director Beatrice Monague, in a weekend interview.

For the first three years of its existence, the residence was operated by the Toronto YWCA with funds from the department of Indian affairs. But last July the YWCA withdrew its support and government funding also stopped.

In order to keep going, money had to be borrowed and according to Mrs. Monague, "our debts to the Native Canadian Centre already amount to $3,500, and they in turn have a great need of this money for their own programs."

Society for Conquest of Flight Fears In Gear to Bring Aerophobes Down

LONDON (FWF) — Spare a thought — and even a kind word — for the tipsy airline passenger in the seat next to yours. For what looks to you like a boozy way to travel is for him a complete necessity. The chances are that he's not a high pressured business executive making alcoholic inroads into his expense account. he is an aerophobe — a neat word to describe the person with an irrational and incurable fear of flying. The only way he can force himself aboard that jet is by first drinking himself into a near-paralytic stupor.

There is no known cure for this strange phobia which attacks countless people who, for one reason of another, must travel by air. For some of them the temporary answer is alcohol or tranquilizers. It is not a cure but it is a help in withstanding the paralysing fear which hits them once they step aboard a plane.

Sam Weller is a young London businessman who decided to have a look at this modern-day phenomenon for himself: "Personally I have no fear of flying but I have a friend who has and I know how he suffers. I decided to make some inquiries about it and what I discovered astonished me. Once word got around that I was interested I was literally inundated with letters. Hundreds of people have written me telling me of their personal fears about flying. They want to know if I can do anything to help or if I know anyone who can offer a solution. I found the whole thing very sad but also very intriguing. So I decided to go a step further."

For Weller the "step further" has meant forming a group called SCOFF. That stands for The Society for the Conquest of Flight Fear. It is a kind of one-man attempt to come up with some answers to this fear of flying.

Just what are these people afraid of when they step on to a plane? Surprisingly, the fear of the plane crashing comes very low down on the list. Some of the fears are more irrational than that. Oddly enough, one fear common to many people — men and women alike — stems from the feeling "it (the aircraft) can't keep aloft."

"Although that is a completely illogical thing for an adult to think, you'd be surprised how many people do," explained Weller. "I suppose ignorance has something to do with that. Ignorance of the principles of modern aviation has alot to do with many of these fears,"

Apart from group therapy, pooling information received from aerophobes themselves and engaging the help of psychiatrists, Weller has one trump card up his sleeve. This is to approach the airlines themselves for help. It has been done successfully in the U.S. and he sees no reason why it should not be done and made to work anywhere.

"My feeling is that at this time particularly the airlines could do with some good publicity," he said. "It would surely be in their interests to do all they can to help passengers and encourage those who are too terrified even to contemplate a flight. Bear in mind that the people we are talking about are people who simply must fly — either for business or family reasons. They go to phenomenal lengths to try and overcome their fears. Other people just cannot make it at all. As prospective passengers these people are completely lost to the airlines — at the moment."

His idea is that facilities could be laid on by the airlines so that poeple could have a good look around the airport to see what goes on. They could speak to air personnel and learn a bit about their various jobs. They could board an airliner and look at the flight deck. They could speak to pilots and find out exactly what happens during a flight.

"It's just a kind of familiarization technique which I feel would be of immense value to aerophobes" said Weller. "It's just a thought, just an idea. Perhaps it's one which might not even work. But surely it is better than nothing, and 'nothing' is precisely what is being done for these poor people at the moment."

BODY AND SOUL FOOD

LOS ANGELES (UPI) — "Soul food," popular with black Americans, is an exceptionally nutritious and balanced diet, according to a health expert.

It may be more nutritious than the diet of the typical white American, said Dr. Derrick Jeliffe, professor of public health at the UCLA School of Public Health. He recently concluded a study of the value of soul food, which is gaining in popularity and is now featuring in a growing number of restaurants.

The diet was originally determined by the foods available to slaves and sharecroppers in the deep south.

"Hog jowls, chitlinga, chicken backs and catfish are not only inexpensive, but perhaps more nutritious than higher status cuts of meat," Jelliffe said. The typical corn products (grits and corn pone) provide the proper protein and amino acid balance when combined with the traditional legumes, pinto beans and black eyed peas, and many vitamins are provided by collards and mustard greens, he said.

Divorce Rate Grows in France

PARIS (UPI) — the growing independence of French women, declining loyalty to the family concept and restlessness among middle-aged husbands is leading to an increasing divorce rate.

The biggest increase in divorce came among couples in the 40-to-60 age range and in the over-60 bracket, according to statistics in the review Population and Society.

Milk Bank Would Save Ailing Child

PHOENIX, Ariz. (AP) — The mother of a 10-month-old infant with a rare hereditary disease says she is trying to set up a human milk bank to keep her child alive.

Charles Bennett Smith looks like any other 10-month-old baby, but when he's taken off human milk for just a few hours, burn-like splotches cover his body.

His physician says these are manifestations of acrodermatitis enteropathica, a rare ailment for which there is no known cure. But Dr. Selma Targovnik said the disease can be controlled by a combination of mother's milk and drugs called quinilines.

Alfalfa Diet Fad 'Not for Unborn'

NEW YORK (AP) — Many young mothers are endangering the health of infants today by eating alfalfa because they think it is an important health food, a nutrition expert believes.

"Alfalfa is not dangerous in itself," said Barbara Premo, nutritionist for the New York City department of health, "but when it is substituted for meats, vegetables or fruits it simply lacks protein and other nutrients that both mother and child should have.

"Actually, alfalfa is used to feed animals all over the country, especially cows. Cows have four stomachs and one of these turns alfalfa into a nutritive food."

The alfalfa trend began, Miss Premo said, when high school and college students latched onto the organic food movement.

Health food stores flourished. Not only the young, but the middle-aged and elderly are trying vegetarianism and dining on natural foods.

Alfalfa, she said, had been highly touted for its value to pregnant and nursing women because it contains vitamins A and K. These vitamins are also present — and in larger amounts — in everyday greens such as spinach, broccoli, collards and kale.

"Health food stores claim that the alfalfa vitamins are of great value in fighting toxic substances. That is correct, because another of the cow's four stomachs creates up to 100 pounds of bacteria. There are other legumes which create the needed bacteria just as well for humans," Miss Premo said.

Organic foods, she added, are very costly. Their price is often two to three times as great as the price of regular high vitamin foods.

Old Pin-Lever Wristwatches Still in Keeping With Times

NEW YORK (AP) — Despite the glamor of time-telling wrist computers and the super-accuracy of electronic watches, the inexpensive pin-lever wristwatch still is North America's best seller.

Between 50 and 70 per cent of the approximately 46 million watches sold each year on this continent are pin-lever cypes retailing for less than $25, industry spokesmen say.

Unlike more expensive watches and jewelled components, pin-levers have metal bearings and contacts at critical wear points. They're less accurate and wear out faster, but have kept their share of the market by taking on a new fashion note.

"For many women, and for some men as well, watches are a fashion accessory rather than just a straight timepiece," said Paul Taylor, vice-preisent of sales for Royal Dynasty watches, which retail from $15 to $50.

Over the last few years, he said the fashion for women's watches has changed from necklace-like pendants to over-sized go-go watches to plastic bangle-type watches.

"The day when a company could do business with a plain round or square watch is long past," said a spokesman for Hamilton Watch Co., whose watches range from the $12 Vantage brand to the more than $2,000 Hamilton.

"These novelty watches, made with relatively inexpensive materials, are styled and bought primarily for look rather than function," he said.

A number of small companies have sprung up in recent years to capitalize on this swiftly-changing market, and some have gone out of business, sources said.

"It's a difficult market to keep pace with," said Robert Mohr, president of the consumer international division of Timex. Timex, which describes itself as the world's largest watchmaker, tends to shy away from the extreme fashion swings, Mohr notes.

Another important market for low-cost watches is among children. A youngster usually will be given an inexpensive pin-lever watch.

"Years ago, a boy or girl got his first watch upon graduation from high school," said a Hamilton Watch spokesman.

"Today, kids are getting watches much earlier. And nobody wants to buy a $50 watch for a six-year-old."

Diamond Date

Mrs. and Mrs. Jack Mulcaster celebrated their diamond wedding anniversary Jan. 30 with an open house.

The couple — married in 1913 at Upper By Parish in Cumberland, England — later moved to Port Alberni and settled there for 55 years. They moved to Victoria in 1968.

Woodward's
PRESENTS
Spring Fashions
Informally modelled for you
Wednesday, February 21st
Mayfair Room, 12:15 - 1:30
Enjoy the luncheon and see the latest in Spring Fashions from Woodward's
Woodward's Mayfair Room, Second Floor
Phone 386-3322

VICTORIA Fabric Shop LTD.
Bring a little Sunshine into your home with
NEW DRAPERIES

SUPER QUALITY 100% COTTON
HOPSACKING 1.98
Textured for the hand-woven look. Printed and plain. 48" wide. Reg. 2.98. SPECIAL, Yard
FANCY WEAVES 3.98
In acrylic semi-sheers in colors of white, gold, green, beige, melon. These are completely washable. 48" wide. Yard
PRINTED ANTIQUE SATINS 2.98
In a flower garden selection of patterns. Co-ordinating bed spreads to order. 45" wide. Yard
● Drapery Linings ● Rods ● Fabrics
● Pleating Kits and all other Accessories
Store Hours: Open Daily Monday to Saturday, 9:00 to 5:30
1218 BROAD STREET PHONE 382-8541
(Between Yates and View)

SIMPSONS Sears
Lyric Beauty Salon
Colourful carefree hairdo's by our experts and
ROUX fanci-full RINSE
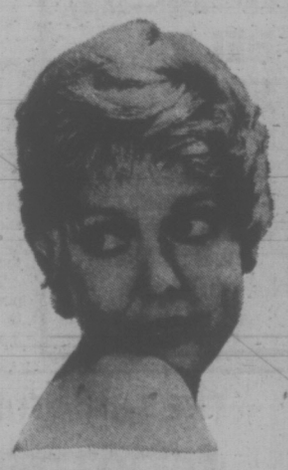
Fanci-full acts like a ray of sunshine, pointing up every curve of your pretty, new style. Gives grey hair delicate lustre . . . lightened hair a new sparkle. No peroxide or after-rinse. Fanci-full colors instantly (while we set your hair) . . . shampoos out whenever you wish.
Fashioned minded? Budget minded? You'll love our Frosting Special, Monday through Thursday.
Lyric Beauty Salon, 2nd Floor. 388-9111
Simpsons-Sears Hillside: 3190 Shelbourne Street.

MINI OR MAXI
SKIRTS
PLEATED OR PLAIN
SKIRTS
KNIT OR PLAID
SKIRTS
ANY SKIRT
Beautifully Sanitone Dry Cleaned
99c
SAVE to up $1.00
OFFER EXPIRES FEB. 24th
Individual dry cleaners
"ANY WAY IT'S LABELLED"
YOUR CLEANERS DOES IT BEST!
Sanitone Home Pick-up & Delivery 382-9141

Proportions Outweigh Pounds

STAND TALL with feet comfortably separated. Let arms hang at sides. Bend to left, sliding left hand down left leg as far as possible. Raise trunk, sliding hand back to place. Now bend to right and slide right hand down right leg and return. Do six bends on each side and gradually increase. Also increase depth of bend gradually. This is a waist slimmer.

Beauty Improvement Plan

BY Josephine Lowman

This is the third in a series of 15 articles in which Josephine Lowman, author of Why Grow Old? and leading authority on health and beauty, tells you exactly what to do to lose 20 pounds in eight weeks. You may want to save these menus and exercises to refer back to during the eight-week period.

Well I am glad it's over even if it was fun! I refer to the siege against our willpower and our figures by those saboteurs, Thanksgiving, Christmas and New Years. During these times many a lovely measurement surrendered. Now we must repair the damage.

This is a wonderful time to lose extra pounds. Most of us gather a few during the holidays and some of you have had many for a long time. The next few weeks provide smooth going without any of the temptations which special fiesta days bring. Then too, New Year's resolutions are still warm with enthusiasm.

This is the third day of my eight-week Beauty Improvement Plan (Bip for short). If you have been following this you now know what your ideal weight is, how many calories you should have daily to lose from two to two-and-a-half pounds a week, and you have been given slimming menus for one day and two exercises.

Measurements are very important to figure beauty. If your measurements were perfect, you would not have to worry about how much you weigh. Yet often women consider pounds only. I do not mean to indicate that you do not have to diet if you are overweight. However, many overweight women have measurements which are in good ratio while others who are the ideal weight are completely out of line in some area.

Most of my readers who follow Bip want to lose weight. However, others simply wish to bring out of proportion measurements into line, improve their posture, beautify their complexion and hair, and capture that extra portion of health and energy which makes life swing and zing.

I think you should keep a record of your measurements as well as your weight. Measure yourself carefully now and then every two weeks from then on. It is discouraging to measure more often than that. Here is how you do it.

Measure around the fullest part of your bust, around your natural waistline, around the fullest part of your abdomen and also the fullest part of your hips. Also measure your thighs and your calves at the fullest part.

Try to measure the same way each time. Be sure that the tape goes straight around your body, not up or down. Also pull it to the same tautness each time. If you wear a bra, be sure to wear the same one every time. Tomorrow I will bring you more information about measurements so you can decide what you should aim for.

MENUS

Breakfast

Farina — 1 cup cooked; serve with ½ cup skim milk and 2 tsp. granulated brown sugar.

Tangerine juice — 5 oz. glass

Lunch

Huevos rancheros — saute 1 tsp. minced onion in 1 tsp. margarine or bacon fat. Use small teflon pan. Add ½ cup solid pack, peeled tomatoes and ½ medium size green chili (jalapeno). Simmer nearly dry. Stir in 1 oz. grated cheddar cheese. When nearly melted, drop in one egg, cover pan, and cook until egg is cooked as you like it.

Italian or French bread — 1 small piece

Skim milk — one 8 oz. glass

Dinner

Oriental chicken kebabs — bone, skin, and cut in 1-inch cubes ½ chicken breast. Marinate in a mixture of 1 tbs. dry sherry, ½ tsp. oil, ¼ tsp. soy sauce, a flick of salt, pepper, and sugar and (optional) 1 slice of fresh ginger root. Thread on skewers and broil about 8 minutes until golden.

Egg noodles — ½ cup; garnished with chopped parsley.

Italian green beans — ½ cup

Skim milk — one 8-oz. glass

Total calories: 1020.

Snack, dessert, or beverage allowance:

2 unit A or 1 unit B

CHOOSE A SNACK OR DESERT

UNIT A (85 calories or less)

1 medium orange
2 medium tangerines
1 cantaloupe
1 medium apple
½ medium grapefruit
2 peaches
½ cup fruit jello

UNIT B (150 calories or less)

¼ pint sherbert made with water or milk
1 oz. of any cheese with 2 saltines or triscuits or Ritz crackers
2-3 cup canned pineapple tidbits
1 medium cupcake
2 macaroons
Angel food cake — 1 medium
Prune whip — ¾ cup
3 molasses or gingersnap cookies

Here is the grocery list for the next two days' menus. These are the items you will need as well as the usual staples you have on hand.

GROCERY LIST FOR THE NEXT TWO DAYS

Rice Crispies
Frozen unsweetened blueberries
Skim milk
4 chicken wings
Mixed greens
Green pepper
Green onion
Lemon
4 oz. salmon steak
2 oz. dry white wine or vermouth
6 medium shrimp
1 cup zucinni
Lemon juice or ½ lemon
Chopped dill or parsley
½ cup rice
Cottage cheese
Tomato juice
Whole wheat bread
Canadian cheese
4 oz. roast beef
1 medium potato
1 cup cauliflower

If you missed the first part of this series and would like to have the entire course in a Bip booklet which gives you complete directions, calorie-counted menus for two weeks, spot reducing exercises, a calorie chart and a chart on which you can watch your beauty line rise as your weight line drops, send 50 cents and a long, stamped, your request to Josephine Lowman in care of the Times.

Tomorrow: Reducing is a lonely job; keep your determination

The Register and Tribune

FREE FOR THE ASKING

By HARRIET HART

A glance into Canadian maritime history is of interest to everybody! But if you have a school aged boy, he will get particular pleasure from the 4-page leaflet "Transportation by Water."

He will learn that Canada's native Indians had developed the birchbark canoe to a high degree of efficiency. The smallest type could be carreid in one hand, yet could accommodate two people.

The Eskimos in the Far North developed the kayak. These small boats were covered with skin instead of bark and could only carry one paddler each.

Canada's first sailing ships were built in 1606 in Nova Scotia. But explorers and traders who journeyed into the interior continued to use the canoe.

Because the canoe could not carry bulky goods it was replaced by the long, narrow bateau and the Durham boat and in the Northwest by the York Boat.

The bateau was a flat-bottomed vessel which was usually equipped with four or five benches for passengers but which could also carry cargo.

In 1809 a larger Durham boat was introduced from the United States. In the same year the first Canadian steamboat, the "Accommodation" was launched in Montreal. The famous "Royal William" was launched at Quebec in 1831. She was the first steamship to make an Atlantic crossing. This took her 25 days.

Write to: Information Division, Ministry of Transportation, Ottawa, Ontario K1A ON5. Please allow at least 2-3 weeks for delivery.

VITAMIN C

Pure Ascorbic Acid Powder U.S.P.

¼ lb. $1.49
½ lb. $2.65
1 lb. $4.95
1 kilo $9.95

Mail orders promptly shipped. Add 50c for postage.
Excellent prices on Vitamin E and Megavitamins.

Kripps Pharmacy Limited
994 Granville Street
Vancouver 2, B.C.

dear abby

DEAR ABBY: I am married to a highly emotional man. Last evening we went to a very sad movie, and Dennis cried like a baby in all the sad parts.

When Dennis cries he blows his nose a lot and his eyes get red, and it's very embarrassing to walk out of a theatre with a man who looks like a little boy whose father just worked him over in the woodshed.

It doesn't have to be a sad movie, either. When we see funny movies, Dennis laughs so hard he cries. I knew he was emotional when I married him, so maybe I shouldn't complain, but I wish there were some way to tell him to please try harder to control his emotions in public. After all, it's only a movie. — Embarrassed.

DEAR EMBARRASSED: Of the many "cultural refinements" in our present-day society, the notion that it's "unmanly" for a man to cry is one of the physically damaging. There is no reason why a man should feel more ashamed of expressing an honest emotion than a woman.

Those who consistently hide their true feelings suffer from a variety of ailments, chronic stomach disorders and skin diseases, to name two. Be grateful that your husband is able to give vent to his emotions. It's healthy!

DEAR ABBY: I have been married twice, My first marriage was miserable. My second, wonderful.

My problem is that my mother never throws anything away. She has the wedding gown from my first marriage hanging in the closet of her house. Every time I go over thee I see it, and it bugs me. I've told her several times to please give it away, or throw it away. Just get rid of it because it stirs up such unpleasant memories.

She says, "Maybe one day your daughter will want to get married in it."

I said, "Over my dead body." Abby, my daughter is only 10, and besides that gown is 20 years old and yellow. What can I do? — Bugged.

DEAR BUGGED: if the gown belongs to you (and it seems to me that it does — even if your mother paid for it), you can remove it from the closet and dispose of it any way you wish. It's difficult to believe that your mother has your best interests at heart, if she knows how you feel and keeps it hanging where you will see it every time you visit.

DEAR ABBY: I have been keeping company with a very nice gentleman for 17 years now. Al is 51, and I am 50. He is a wonderful man and very good-natured. Al recently bought a five-room house (two bedrooms) and we are living together, but not as man and wife. We get along so well and sharing one house is convenient for both of us. I feel I am doing no wrong, but the neighbors don't see it that way.

Al says he will marry me if I want him to, but I'm afraid it might spoil our wonderful relationship. We get along in every way and we don't tell each other what to do. I have one bad habit which Al hates. Playing bingo. I'm afraid if I married him he would try to make be quit bingo, and I don't want to quit. What do you advise? — Up North.

DEAR UP: Since you and Al are not "living as man and wife," don;t marry him because of what the neighbors may think. You're right, a husband might insist that his wife quit bongo, but a "pal" sharing the same house (separate bedrooms) would have nothing to to say about it. Don't rock the boat.

DEAR ABBY: In reference to the travelling salesman whose wife didn't like housework, fed the kids peanut butter sandwiches and potato chips, but she'd jump into bed with him anytime. Tell him I will take her off his hands.

With a woman like that to come home to, I'd have enough incentive to make millions, which of course would pay for a full-time, live-in maid.

I don't like housework, either. But I sure like to swing. — Dan in Portland.

What's your problem? You'll feel better if you get it off your chest. Write to ABBY, Box 69700, Los Angeles, Calif. 90069. For a personal reply enclose stamped, addressed envelope.

For Abby's booklet, "How to Have a Lovely Wedding," send $1 to Abby, Box 69700, Los Angeles, Calif. 90069.

Shedding Tears at the Movies Healthy Outlet for Men Too

Drop-Ins Take the Cake

By MARY MOORE

Since I gave you Air Canada's recipe for Black Forest Cherry Torte we have received uncounted numbers of requests for the recipe.

I spent one and one-half hours making another version which disappeared so fast into the hands and mouths of drop-ins I do not have any left to taste-test as I write this. But it is a beauty.

BLACK FOREST CHERRY CAKE

serves 12

Batter:

6 eggs
1 cup sugar
1 tsp. vanilla
½ cup sifted all-purpose flour
½ cup cocoa
½ cup corn oil

Syrup:

½ cup sugar
½ cup corn syrup
½ cup cold water
⅓ cup cherry brandy (or kirsch

Filling and Topping:

1 pt. whipping (32%) cream
⅓ cup icing sugar
¼ cup cherry brandy (or kirsch)
one 15-oz. can pitted sour red cherries, drained and dried

To make cake, into beater bowl break eggs, add sugar and vanilla and beat on "high" 10 minutes until tripled in quantity and very very light. Remove beaters. Sift together the flour and cocoa and fold in, a little at a time, with rubber scraper, alternately with the oil until all are just blended.

Oil bottoms of three 8" layer cake tins. Line bottoms with oiled wax paper. Pour in batter and bake at 350 deg. Fahr. 24 to 27 minutes. Cakes shrink from sides of pans. Let rest in pans 5 minutes then turn out on racks to cool, peeling off wax paper at once.

Combine all syrup ingredients except brandy or kirsch, bring to boil stirring and boil on medium heat uncovered for 5 minutes. Cool to room temperature. Add cherry brandy or kirsch.

When cakes are cool transfer each to a dinner-size plate. Prick each layer in several places with a fork, being sure to prick all around edges. Spoon syrup over all, using about ⅓ cup on each, working from edges as syrup flows freely to centres. Use all of the syrup.

Assemble cake by putting one layer on fancy serving plate. Whip cream until nearly stiff then on "low" whip in icing sugar and brandy or kirsch. Remove beaters. Spread bottom layer of cake with ¼" layer of whipped cream filling. Cover with half of the cherries which have been drained and dried. Cover with second cake. Repeat whipped cream filling and cherries. (Be sure to reserve at least half of the whipped cream filling for sides and top.)

Cover sides and top with remaining whipped cream. If you have a decorating tube you might want to pipe a fancy frill of the whipped cream around top.

Decorate top with shavings of semi-sweet of bitter chocolate.

This cake is at its best served on the day it is made, but nothing could spoil it if you have some leftover for the next day. It is truly gorgeous.

NEEDLES AID CAESAREAN

VIENNA (Reuter) — Doctors at Vienna University women's clinic have performed what they call the first successful caesarean section operation in the West using acupuncture as an anesthetic.

The operation was on a 42-year-old Austrian woman and lasted about 20 minutes.

She and her baby are reported to be in good condition.

Doctors refused to disclose the mother's name but said she discussed with surgeons shortly after giving birth what the child should be called.

The clinic has used acupuncture on several occasions in recent months to aid normal births.

JELLY SIDE DOWN
nancy stahl

Lesson One: Start 'Em Young

It's never too early for a child to begin taking lessons.

In fact, after reading a depressing article about a tot who can swim the length of an Olympic-size pool in 58 seconds (he could have gone faster, but his diaper weighted him down), you begin to wonder whether there's any hope for your child. I mean, there he is, six years old and not only has he never composed a sonata, but he always puts his snow boots on the wrong feet.

What kind of lessons should your child take? You could, of course, ask him, whereupon he'd stand on one foot, absently inspect the scab on his elbow and reply, "Well, uh, dunno."

No, a positive approach is definitely called for. If you have a piano, sign him up for piano lessons. If he happens to own a decent pair of tennis shoes, sign him up for tennis. You can justify almost any decision. You can enroll your daughter in ballet class, (1) because she's so well co-ordinated and graceful that it's a shame to waste her natural talent, (2) because she's so clumsy that she trips over the seam in the linoleum and maybe ballet will help or (3) because ballet shoes cost less than a piano.

Ballet lessons are always given at 5 p.m. in remote areas of town never served by public transportation. I don't know why this happens, any more than I understand television, the internal combustion engine or how they get toothpaste into tubes, but there it is.

Consequently, more often than not, you will find yourself wallowing around in rush-hour traffic, realizing that you not only neglected to put the roast in before you left and will have to stop and buy wieners and beans, but that your husband forgot his house key and is at this moment sitting on the front steps, sulking.

To add to this festive air, your daughter picks this moment to fling herself in the general direction of your accelerator foot and wail, "I hate dumb old ballet!"

After the budget: congratulations

WASHINGTON (AP) — Defence Secretary Melvin Laird disclosed Monday U.S. Air Force plans to promote Brig.-Gen. Jeanne M. Holm to major general, which would make her the highest ranking woman in the armed forces.

Gen. Holm, 51, is one of five women in the armed forces holding one-star rank. In addition to Miss Holm, the air force has a second woman general(the army two and the navy one female rear admiral.

YOUR HOROSCOPE

Forecast for Wednesday, Feb. 21.
By SYDNEY OMARR

Sagittarians often brood about the past, about what might have been instead of concentrating on what could occur. Cancer shares this characteristic but to a different degree. Gemini is most likely to live for the moment. For Taurus, the credo is likely to be, "The future is now." Leo has a tendency to blend the past, present and future.

ARIES (March 21-April 19): Decision is made regarding partnership, contract, marriage. What occurs is apt to be unorthodox. Take nothing for granted. Use experience. Apply past lessons. Heed words of older individual. Cement relationship. Tie loose ends.

TAURUS (April 20-May 20): Stick to practical matters. One you respect observes your efforts. Streamline procedures. Libra individual plays important role. Accent is on health, employment, the way you relate to those who share your interests.

GEMINI (May 21-June 20): Young persons tend now to respond to you in erratic manner. Highlight creativity. Be "in touch" with those who encourage your efforts. Stress independence, originality, your own style. Affair of heart is featured.

CANCER (June 21-July 22): What was a roadblock is removed. Welcome chance to change status quo. Conditions at home base require renovation. Know it, accept it and act accordingly. Aquarian could figure prominently. Shake free of lethargy.

LEO (July 23-Aug. 22): Accent versatility. Stop feeling there is but one procedure. You are stronger than might be imagined. Favorable agreement is in offing. Key is to communicate, to state needs, to make additional contacts.

VIRGO (Aug. 23-Sept. 22): Steady approach is necessary. Guard valuables. Get an accounting. One who promises much may not be in position to deliver. Money advantage is yours — but you must check fine print. Financial situation will improve.

LIBRA (Sept. 23-Oct. 22): You receive numerous compliments. What you do now is apt to have your individual style. There will be dynamic changes. Member of opposite sex is involved. Stress independence, originality. Lead now rather than follow.

SCORPIO (Oct. 23-Nov. 21): Events take on brighter hue. What appeared nebulous becomes solid. Taurus, Libra persons are featured. Heed inner voice. You will know what to do. Sense of direction returns. You no longer are afraid of yourself.

SAGITTARIUS (Nov. 22-Dec. 21): Many promises are featured. Key is to see what is solid, what is empty. Bring forth powers of perception. Pisces could aid. Relative plays instrumental role where hopes, wishes are concerned. Unorthodox procedure succeeds.

CAPRICORN (Dec. 22-Jan. 19): Your natural abilities are appreciated — gain results. You get more responsibility, but rewards also are greater. Involvement with older individual is emphasized. Check your own needs. Be sure you know what it is you really desire.

AQUARIUS (Jan. 20-Feb. 18): You make connections with persons at a distance. What appeared far away becomes attainable. You seem able now to beat the odds. Your ideas click. Fine for submission of scripts, formats, concepts. Travel is in picture.

PISCES (Feb. 19-March 20): Strive for greater self-sufficiency. Being aware of self-interest is not same as selfishness. Know it and act accordingly. Mystery is unravelled. What you were afraid of proves to be without substance.

IF TODAY IS YOUR BIRTHDAY you have great sense of humor and a tendency to do too much at once. October will be one of your most important months of 1973. You are sensitive, creative, a natural actor or actress. Self-expression is a necessity. You gain through writing.

NEW! THE DOUBLEKNIT SLIMMER. The long leg panty girdle in Warner's exclusive and revolutionary new Doubleknit-Plus fabric. Changes the whole concept of slimming. Stretches in all directions so it molds while it holds. Has no seams to show through your cling things. Has "Sta-down" band with hose support tabs. White. M.L.XL. **$15.** Matching regular length panty, **14.50**

Warner's "Love Touch" underwired doubleknit tricot bra in white, beige. 34-40B, 34-40C, **$8;** 34-42D, **$9**

Underfashions, Downtown (Third floor) and all Bay stores.

Hudson's Bay Company

BE GOOD TO YOURSELF!!
See—Hear—Enjoy
BELA SIKI
the Renowned Pianist in Recital
MOZART, BARTOK, BEETHOVEN, LISZT
McPherson Playhouse
Wed., Feb. 21
8:30 p.m.
Tickets at Theatre
$3.00, $3.00, $4.00

THE MINIATURE OFFICE

IN VICTORIA — Tues. & Wed. Feb. 20-21, 1973
From Norway, The Nima Co., will be displaying both the Miniature Office and the New Junior Office.
THE EMPRESS HOTEL
2 p.m. to 10 p.m. Daily.
NEIL I. McDONALD Phone 384-8111

If you're pretty, intelligent and have a desire to travel and meet people think about this! Last year's Miss Canada was a girl from Victoria, and that's reality, You have this chance! If you're willing to compete for the Miss Victoria title, please call 383-4521.

386-2121

CLASSIFIED ADVERTISING

Vancouver Island's Largest Shopping Centre in Print

386-2121

BOX REPLIES
All replies to private box numbers available from 8:00 a.m. to 6:00 p.m. Monday to Friday inclusive.
Victoria Press Box numbers available on request. Charge $1.50.

OFFICE HOURS
Classified Counter, 8:00 a.m. to 6:00 p.m. Business Office, 8:30 a.m. to 5:00 p.m. Monday to Friday inclusive.

* * *

OFFICE CLOSED SATURDAY

* * *

TELEPHONE HOURS
8:00 a.m. to 8:00 p.m. Monday to Saturday inclusive.

* * *

CLASSIFIED COPY DEADLINES
Regular classified advertisements may be placed at the counter, 8 a.m. to 5:00 p.m. on the day prior to publication, Monday to Friday inclusive. By telephone, 8:00 a.m. to 5:00 p.m., Monday to Saturday inclusive.
All classified semi-display copy must be in the possession of Victoria Press Ltd., 2621 Douglas Street by 12 noon, on the day prior to publication with the exception of that copy for Sunday Colonist must be in by 12 noon Friday.

FULL COVERAGE CLASSIFIED RATES

REGULAR CLASSIFIED LOCAL RATE
One day, 9c per word per day.
Three consecutive days, 8c per word per day.
Six consecutive days 7c per word per day.
1 6-pt. heading or white space allowed to be charged at 5 words.
Minimum advertisement 10 words and $1.00.
Each initial, sign, group or figures and abbreviation counts as one word.

SEMI-DISPLAY LOCAL RATE
Ads requiring a style other than that mentioned above will be charged by the measured agate line (14 agate lines equal 1 inch).
One day, 40c per line, $5.60 inch.
Three consecutive days, 35c per line, $4.90 inch.
Six consecutive days, 30c per line, $4.20 inch.

NATIONAL RATE AND OUT-OF-PROVINCE RATE
Regular classified, 10c per word per day.
Semi-display, 46c per line per day, plus 10% if both type sizes are used.

Birth Notices, $2.00 per insertion for standard message of 30 words or less. 8c each additional word or initial.
In Memoriam notices, Cards of Thanks, Death and Funeral Notices, not exceeding 12 lines, $3.50 first insertion and $2.65 subsequent insertions. Each additional line 35c daily.

Births, Deaths, in Memoriam Notices, Cards of Thanks Personals not accepted by telephone. Single paper rates on request.

SUBSCRIPTION RATES
Wherever carrier service is maintained, $2.00 per month.
By mail—
Canada, $3.50 per month, $10.00 per 3 months, $39.00 per year.
United States, $4.00 per month.
Saturday Only—
Canada, 25c per copy, $13.00 per year.
United States, 30c per copy, $15.60 per year.
Commonwealth and Foreign rates upon request.
Mail subscriptions are payable in advance.
Authorized as second class mail, Post Office Department, Ottawa.
Member Audit Bureau of Circulations.

TERMS OF PUBLICATION
The Victoria Press Ltd. shall not be liable for non-insertion of any advertisement beyond the amount paid for such advertisement.
In the event of an error occuring the liability of Victoria Press Ltd. shall not exceed the charge for the space actually occupied by the item in question.
All claims on error in publication shall be made within 12 hours thereafter and if not made shall not be considered. No claim will be allowed for more than one incorrect insertion nor for errors not affecting the value of the advertisement.
All estimates of cost are approximate. Advertisers will be charged with space actually used.
All advertising copy will be subject to the approval of the Victoria Press Ltd., who reserve the right in its sole discretion to classify, reject or insert copy furnished.
Advertisements must comply with the British Columbia Human Rights Act which prohibits any advertising that discriminates against any person because of his race, religion, sex, colour, nationality, ancestry or place of origin, or because his age is between 44 and 65 years, unless the condition is justified by a bona fide requirement for the work involved.
While every endeavor will be made to forward replies to box numbers to the advertiser as soon as possible, we accept no liability in respect of loss or damage alleged to arise through either failure or delay in forwarding such replies, however caused, whether by negligence or otherwise.

CIRCULATION REPRESENTATIVES
Duncan, Chemainus— P. J. Rogers 746-6181
Lake Cowichan— P. Edwards 749-6771
Nanaimo— A. Lakey 753-2766

United States Representatives
MATHEWS SHANNON and CULLEN, INC.
New York, Boston, Chicago, Detroit, Philadelphia, Pittsburgh, Cleveland, Syracuse, Charlotte, Atlanta, Cincinnati.

DUNCAN BUREAU
Duncan Financial Centre, 435 Trunk Rd. Office and telephone hours 8:30 a.m. to 5 p.m. Monday to Friday inclusive.
PHONE DUNCAN 746-6181

CLASSIFIED SERVICE FOR DUNCAN COWICHAN RESIDENTS
Classified Ads phoned in to our Duncan office 746-6181 before 3:30 p.m. will appear in the following day's papers

NOTICE OF COPYRIGHT
Full, complete and sole copyright in any advertisement produced by Victoria Press Ltd. is vested in and belongs to, Victoria Press Ltd.; provided, however that copyright IN THAT PART AND THAT PART ONLY of any such advertisement consisting of illustrations, borders, signatures or similar components which is, or are, supplied to Victoria Press Ltd. by the advertiser in the form of engravings, matrices, casts, etc., and incorporated in said advertisement shall remain in and belongs to the advertiser.

1 BIRTHS

DAVEY—Born to Mr. and Mrs. Geoff Davey, at Victoria General on February 17th, 1973, a son, Jason Bernard. Thanks to Dr. Blouw and Nurses McDonald and Martin.

CALLOWAY—Born to Dave and Dot, Victoria, B.C., at Victoria General, on February 9th, 1973, a son, Brett Alan, 8 lbs. 5 oz. Special thanks to Dr. Portelance and Maternity Staff.

MELCHOIR — Born to Mr. and Mrs. Roy S. Melchoir, 986 Furber Road, Langford, B.C. at Royal Jubilee on February 16, 1973, a son, Luke Anthony, 8 lbs. 11 ozs. A welcome brother for Corey, Jeff, Danny and Yvonne. Thank you Dr. Dryden and maternity staff.

WORKMAN — Born to Tom and Dee Workman (nee Shepherd), 824 Leslie Drive, Victoria at Royal Jubilee Hospital on February 18, 1973, a daughter, Cindy Lee, 8 lbs. Thanks to maternity staff and Drs. M. Fisher and Colman. Insured.

ROBILLIARD — Born to Mr. and Mrs. N. G. Robilliard, 3163 Woodpark Drive, at Royal Jubilee on February 15, 1973, a daughter, Tanya Leanne, 8 lbs. 15 ozs.; a sister for Peter Edwin. Many thanks to Dr. J. H. Morrison and maternity staff.

LAIRD—Born to Mr. and Mrs. B. P. Laird, 1797 Hartwood Place, Victoria, at Royal Jubilee Hospital, on February 14, 1973, a son, James Arnold, 8 lbs., 8 oz. Thanks to Dr. Johnston and Maternity Staff.

SUTTON — To Mark and Alix (Esselmont) Sutton at Lion's Gate Hospital, North Vancouver, on Saturday, February 17, 1973, a son Donald Arthur, 9 lbs. 13 oz.

CLASSIFICATION INDEX

VITAL STATISTICS
1 Births
8 Cards of Thanks
5 Deaths and Funerals
9 In Memoriams
10 Funeral Directors

NOTICES
14 Announcements
16 Catering, Banquets and Reception Rooms
20 Lost and Found
13 Coming Events and Meetings
11 Monumentals
18 Places to Visit
17 Restaurants

EMPLOYMENT
26 Female Help Wanted
21 Male Help Wanted
25 Male or Female Help Wanted
30 Situations Wanted Female
29 Situations Wanted Male
31 Situations Wanted Male or Female
27 Teachers Wanted

BUSINESS SERVICES AND DIRECTORY
36 Business Services and Directory

PERSONAL SERVICES
33 Bands, Musicians and Orchestras
40 Business Personals
43 Dancing
42 Education
71 Music Teachers
39 Personals
32 Trade Schools
38 Travel

MERCHANDISING
83 Aircraft
117 Antiques
78 Bicycles
80 Boats and Marine
65 Building Supplies
93 Cameras, Supplies and Photo Finishing
127 Chicks, Poultry, Hatching Eggs, Supplies
135 Farm Implements
12 Florists
60 Fuel
97 Furniture
120 Garden Supplies
99 Groceries, Meat and Produce
130 Heavy Equipment and Machinery
128 Livestock, Supplies and Events
100 Miscellaneous for Sale
103 Miscellaneous Wanted
109 Miscellaneous to Rent
77 Motorcycles
70 Musical Instruments
125 Pets and Supplies
96 Ranges, Stoves and Furnaces
92 Sporting Goods
115 Swaps
63 Timber
98 TV, Stereo, Radio Sales and Service
112 Wanted to Rent, Miscellaneous

AUTOMOTIVE
164 Auto Body and Painting
162 Auto Repairs, Service and Towing
168 Campers and Trailers
166 Cars and Trucks Wanted
150 Cars for Sale
151 Foreign Import and Sports Cars
169 Mobile Homes and Parks
149 New Car Directory
160 Parts, Accessories
158 Tires
154 Trucks and Buses
156 U-Drive and Auto Washing

ACCOMMODATION
185 Convalescent and Rest Homes
175 Hotels
178 Summer Resorts
181 Tourist Accommodation

RENTAL
201 Apartments to Rent, Furnished
200 Apartments to Rent, Unfurnished
203 Apartments Wanted
206 Duplexes to Rent
207 Duplexes Wanted to Rent
202 Apartment Furniture to Rent
215 Halls, Warehouses, Stores and Offices to Rent
197 Housekeeping Rooms to Rent
199 Housekeeping Rooms Wanted
211 Houses to Rent, Furnished
210 Houses to Rent, Unfurnished
212 Houses Wanted to Rent
190 Room and Board
191 Room and Board Wanted
193 Rooms to Rent
194 Rooms Wanted

FINANCIAL
155 Automobile Financing and Insurance
233 Mortgage Loans and Insurance
234 Mortgages for Sale
230 Personal Loans and Insurance
235 Wanted to Borrow

REAL ESTATE
280 Acreage for sale and Wanted
240 Business Opportunities
241 Business Opportunities Wanted
200 Churches
242 Commercial or Industrial Properties
258 Condominiums and Townhouses
253 Country Homes and Properties
270 Exchange Real Estate
290 Farms for Sale and Wanted
263 Garages for Sale, Rent, Wanted
293 Gulf Islands Properties
250 Houses for Sale
265 Houses Wanted to Buy
295 Listings Cancelled
268 Listings Wanted
271 Lots for Sale
294 Mainland and Out-of-Province Properties
273 Property for Sale
274 Property Wanted
244 Revenue Property
245 Revenue Properties Wanted
285 Up-Island Properties
256 Waterfront Properties

PHONE DIRECT 386-2121 TO PLACE YOUR CLASSIFIED AD

5 DEATHS AND FUNERALS

ARMSTRONG — Suddenly in Victoria, B.C., on February 17, 1973, Mrs. Kate P. Armstrong aged 81 years, a resident here since 1910, widow of Robert A. Armstrong. She leaves one daughter Mrs. F. (Margaret) Skinner and son-in-law Fred of Prince George; two grandchildren Mrs. Susan McCann of Edmonton and Robert Skinner of Vancouver; also one brother John W. King, Victoria and nieces and nephews. She was a long time member of St. Andrew's Presbyterian Church.
Funeral service will be held on Wednesday afternoon at 3:30 in McCall Bros. FLORAL CHAPEL, Rev. Bruce Molloy officiating. Cremation. (Flowers gratefully declined. If desired friends may contribute to the Canadian Diabetic Assn., P.O. Box 672, Victoria.)

COSTELLO — On February 15th, 1973, in Victoria, B.C., George Edward Costello, aged 82 years of 119 Busby Street, born in Chicago Ill., and a resident of Victoria for the past 22 years. He leaves his sister Mrs. Kathleen Ruh of Long Beach, Cal., a brother Thomas of Beverly Hills, Cal., nieces and nephews.
Funeral mass will be celebrated on Wednesday, February 21 at 10 a.m. from St. Patricks Church, Haultain Street, Father J. Jackson, Celebrant. Interment in the Royal Oak Burial Park. HAYWARD'S CHAPEL in charge of arrangements.

DANGERFIELD—F. T., native son of Victoria, passed away in Port Angeles, Washington, February 8, 1973. He leaves his loving wife Elsie; two daughters, Mrs. J. Gill of Olympia and Mrs. G. Gilbert of Seattle; brother James William and sister Mrs. J. Johnson all of Victoria, B.C.; and another sister Mrs. T. H. Fraser in Calgary, Alberta.
Memorials may be made to University of Washington Hospital Research Centre, Seattle Washington.

DRYSDALE—On February 19, 1973 at the Royal Jubilee Hospital, Miss Jean A. Drysdale, aged 61 years, born in Montreal and a resident of Victoria for 60 years. She is survived by a brother James H. Drysdale, Victoria; also nieces and nephews. She had worked for many years at the Children's Aid Society at Spencer House until her retirement. She was also a long time member of Knox Presbyterian Church.
PRIVATE funeral services will be held in McCall Bros. FAMILY CHAPEL on Thursday, February 22 with the Rev. A. Beaton officiating. Interment at Royal Oak Burial Park. (Flowers gratefully declined. Donations to the Heart Fund, 402 - 612 View St. would be appreciated).

EVE—At the Victoria General Hospital on February 18, 1973, Edith Emily Margaret Eve, aged 59 years, widow of the late Edwin James, 2074 Charters Road, Sooke B.C. She leaves two sons Edwin J. and Bruce A., three grandchildren, Terry, Mark and Jody, 3 sisters, Mrs. J. Yavorsky of Vancouver, Mrs. Violet Luckovich, Seattle, Mrs. Kay McCormick, Victoria. Two brothers, Tom Obee and John Obee of Victoria.
Funeral services will be held on Thursday, February 22 at 11 a.m. from HAYWARD'S CHAPEL. Rev. M. Henderson officiating followed by interment in the Hatley Memorial Gardens.

FRAMPTON — On February 17, 1973, in hospital in Victoria, B.C. Mr. William Frampton, aged 72 years, of 1145 Fairfield Rd., a resident here since 1927, born in Newcastle, England. He leaves his wife Yvonne; a daughter, Mrs. John R. (Phillis) Mundy of Victoria; a son, Mark, Victoria; 6 grandchildren. He was for 34 years an employee of City Hall (Accounting), a member of Uplands Golf Club, and a member of Vancouver Quadra No. 2 A.F. and A.M.
Funeral services will be held in McCall Bros. FLORAL CHAPEL on Wednesday, February 21 at 10:30 a.m. followed by interment at Royal Oak Burial Park.

HAMILTON — Miss Beatrice Charlotte Hamilton, in Lady Minto Hospital, Ganges, Feb. 19, 1973, aged 71 years. Born on Salt Spring Island, and resided at Dromore Isabella Point, Fulford Harbour, B.C. She leaves to mourn her loss three sisters, Miss Georgina Cecile Hamilton, Mrs. Mabel Davis, Mrs. Violet McClaron, also one brother Claude Herbert Hamilton, all of Fulford Harbour, several nieces and nephews.
Service Thursday, February 22, 1973 at 1:30 p.m., in St. Mary's Anglican Church, Fulford. Rev. Peter McCalman officiating. Cremation at Royal Oak. In lieu of flowers donations made to Lady Minto Hospital, Ganges. Goodmans Funeral Home, Ganges, in charge of arrangements.

LOCK — In Victoria, B.C., on February 17, 1973, Mr. Albert James Lock of 1030 Linden Ave., aged 85 years, born in London, England, and a resident of Victoria for the past 7 years. He is formerly of Parksville, V.I. He is survived by his wife Olive at the residence; brothers and one sister in England; also several nieces and nephews. Mr. Lock was a member of Central Baptist Church in Victoria, and also a member of the Parksville Legion No. 49 R.C.L. He is predeceased by a son, Stanley, in the Second World War.
Funeral services will be held at the First Baptist Church in Parksville on Wednesday, February 21 at 2:00 p.m. with Pastor Ronald G. Kelway officiating, followed by interment in the Parksville Cemetery. Flowers are gratefully declined. Those who so desire may donate to The Canadian Bible Society, c/o Mrs. Oliver Cadwell, 1780 Townley St., Victoria, B.C. (McCall Bros. Funeral Directors Ltd. in charge of arrangements.)

LOGAN — In Victoria, B.C. on February 17, 1973, Mr. Charles Wesley Logan of 2710 Cook St., aged 81 years, born in Toronto, Ont., and a resident of Victoria for the past 32 years. He is survived by his loving wife Jessie at the residence; 1 son, Charles William of Elko, Nevada; 1 daughter, Annie May Clarkson of Victoria; 19 grandchildren; 2 great grandchildren. Mr. Logan was a member of the Pro Patricia Royal Canadian Legion, and served in both World Wars.
Funeral services will be held at McCall Bros. FLORAL CHAPEL on Wednesday, February 21 at 1:00 p.m. Rev. Joseph Wylie officiating, followed by interment at Hatley Memorial Gardens.

MANN — Edward, of Nelson, B.C. Survived by his loving wife, Josephine at home; daughters, Mrs. R. (Gerry) Kuster, Victoria, and Mrs. Les (M. J.) Hobro, Santa Rosa, California; daughter-in-law, Mrs. G. N. (Sheila) Bartha, Vancouver; sister, Mrs. C. Wylie, Vernon; brother, Harry, Trail, and four grandchildren. Predeceased by his son, Roy, in 1961. Mr. Mann was a pioneer pharmacist of B.C., having practiced in Prince Rupert, Grand Forks and Nelson. Masonic and church services in Nelson, February 19, 1973, with Rev. Robert Morris officiating, followed by cremation. Flowers declined with thanks. If desired, donations may be made to Multiple Sclerosis Society.

McADAMS — On February 18, 1973, in Victoria, Mrs. Beverley J. McAdams of 3031 Westdowne Road. She leaves her loving husband, David R.; one son, Robert and daughter-in-law, Betty, of Victoria; three grandchildren, Bradley, Darron and Tracey; one sister, Mrs. A. (Judith) Kinmer, Victoria and her mother, Mrs. Jean Pearce of Victoria.
Funeral service in McCall Bros. Chapel, Johnson and Vancouver Streets, on Thursday, February 22, at 3:00 p.m., followed by cremation. (Flowers gratefully declined. Donations, if desired, may be made to Victoria Cancer Fund, 1900 Fort St.)

5 DEATHS AND FUNERALS

MACLURE—Passed away at her home in Australian, B.C., February 17, 1973, Jessie Ann, widow of Lionel C. Maclure, aged 94 years. Survived by two sisters, Mrs. J. M. (Janet) Yorston, of Vancouver, Miss Gertrude Robertson, of Australian Ranch, B.C., numerous other relatives.
Funeral service was held Tuesday, February 20, 1973, in Clayton Funeral Chapel, Quesnel, B.C., Rev. John Fast officiated. Cremation followed. In lieu of flowers donations to the B.C. Cancer Foundation would be appreciated.

MITCHELL—In Victoria, B.C., on February 19, 1973, Mr. Frederick John Mitchell, aged 89 years, born in Lonoon, England, and had been a resident of Victoria for the past 63 years, residing at 988 Monterey Avenue. He leaves his daughter, Miss Helen J. Mitchell, Portland, Oregon; son and daughter-in-law, Fred and Gwen Mitchell, 965 Hampshire Road; grandsons, Edward, Michael and Murray. Mr. Mitchell was a lifetime member of Vancouver and Quadra Lodge No. 2, A.F. and A.M., B.C.R., and a member of the First United Church.
Service will be held in the Sands Mortuary Limited "Memorial Chapel of Chimes," on Thursday, February 22, 1973, at 1:00 p.m., Rev. R. A. Faris officiating.

MEDCALF — On February 17th, 1973 in hospital in Victoria B.C., Myrtle Lillian Medcalf, aged 77 years, of 5 Gables, Invermuir Road, R.R. 2, Sooke, B.C., a resident of Sooke for the past 13 years. Survived by her loving husband James Harris, a sister Mary Bambrick of Vancouver, many nieces and nephews.
Funeral services will be held on Wednesday February 21 at 1:30 p.m. in HAYWARD'S CHAPEL followed by interment in the Royal Oak Burial Park, Rev. P. Ross officiating.

MOORE — On February 18, 1973, suddenly, in hospital, Arthur Colin Moore, 63 years, of 2675 Cadboro Bay Road, Victoria. A native of Saskatoon, he was a resident of Victoria since 1946. He was on the staff of the federal post office and was a veteran of the Second World War. He is survived by his loving wife, Mary E. B.; four brothers, Victor, Coquitlam; Edgar, Saskatoon; Gordon, Victoria and Jack, Coquitlam; and two sisters, Mrs. W. (Kathleen) Hibbert, Saskatoon and Mrs. A. J. (Freda) Peacock of Victoria; many nieces and nephews.
Funeral service will be held on Thursday, February 22, at 1:15 p.m., in McCall Bros. FLORAL CHAPEL, Johnson and Vancouver Streets, with the Rev. A. Calder officiating. Cremation to follow. (Flowers gratefully declined. Those so desiring may contribute to the Heart Fund, 402-612 View Street, or the Memorial Fund of Oak Bay United Church).

NGAI—In Victoria, B.C., on February 20, 1973, Mr. Ling Hop Ngai, aged 80 years. Born in Cole Island, B.C., and had been a resident of Victoria for the past 53 years, residing at 933 Caledonia Avenue. He leaves his daughters, Mrs. Bing Wong, Vancouver, B.C. and Miss Mary Ngai, Victoria, B.C., son, Elmer Nye, Victoria, B.C., 8 grandchildren.
Arrangements will be announced later by the Sands Mortuary Limited.

RUSSELL — Passed into the presence of her Lord, February 18, 1973, Annie Russell, aged 85 years formerly of 1678, Fort Street, Victoria. Survived by two daughters, Miss Edith and Margaret Russel in Victoria; one son, Jack, Richmond; two grandchildren, and four great-grandchildren.
Funeral service was held Tuesday, February 20, at 10:30 a.m., in the Chapel of Richmond Funeral Home, 8642 Cambie Road, Richmond. Pastor A. W. McVety officiated. Interment Victory Memorial Park, Surrey, B.C.

SAVAGE — At the Royal Jubilee Hospital on February 17th, 1973, Alice Savage, late of 1048 Graigdarrach Road; born in Aberystwyth, Wales, and a resident of Victoria for the past 59 years. She leaves her daughter and son in law Ethne and Albert Barth of Mount Kisco, New York, 2 granddaughters Lesley and Kim.
Funeral services will be held from HAYWARD'S CHAPEL, 734 Broughton St., on Wednesday, February 21st, at 11 a.m. Rev. Dr. Mrs. Emma Smiley officiating followed by cremation. Flowers gratefully declined. Donations to the Heart Fund, 620 View St. would be appreciated.

WIGHT — Passed away in Victoria, B.C., on February 18, 1973, Mrs. Doris Helen Wight (nee Keep) of 4031 Hollydene Place, a resident of Victoria for the past 24 years. She is survived by her loving husband John R. at the residence.
Funeral service will be held in McCall Bros. Main Chapel on Wednesday, February 21 at 11:30 a.m. with the Ven. Arch. C. E. F. Wolff officiating, followed by cremation. Flowers are gratefully declined. Friends who so desire may donate to the Cancer Fund, 857 Caledonia Ave.

8 CARDS OF THANKS

I wish to express my deep and sincere thanks to the many friends and neighbours for their helpful acts and kindnesses, their donations to the Heart Fund in his memory and their support and understanding during my recent sorrow in the great loss of my dear husband, William Tyson.
Special thanks to his Doctor and the nurses, orderlies and staff 3rd South, Royal Jubilee Hospital. To pallbearers, Norman Pearson, R. S. Coupar, Walter Cubbon, Ted Smyth, Derek Pepper and R. Jackson. To Canon Chas. Bishop and Canon N. Noel and to McCall Bros. Gratefully, Mrs. Iris Tyson.

We wish to extend our heartfelt thanks for acts of kindness, sympathy, and beautiful floral tributes received from friends and neighbors in our sad bereavement in the loss of my beloved husband Robert H. Cowie. Special thanks to the Drs., nurses, and staff of the Jubilee and Veterans' Hospitals. Also Padre Kendall and the Royal Canadian Legion. — Mrs. Elizabeth Cowie and daughter Janet.

We wish to thank our many friends for their help and kindness during the loss of our beloved friend, Mr. Edward McHugh. Special thanks to the Victoria City Police for their kind help and assistance. Also a special thanks to Monsenjnor O'Connell. — Mr. and Mrs. William Barnes.

10 FUNERAL DIRECTORS

WE CARE
Sands
Your six community Chapels. Dedicated to service. Sensible prices.
VICTORIA 388-5155
SIDNEY 656-2932
COLWOOD 478-3821
DUNCAN 746-5212
LADYSMITH 245-2331
NANAIMO 753-2032.
The largest Independent family-owned and controlled chain in Canada. Sands since 1912. You are welcome to come in to any of our chapels and see the reverent surroundings.

10 FUNERAL DIRECTORS

McCALL BROS.
Funeral Chapels
1400 Vancouver Street
385-4463 — 385-4466 — 385-4467
A local firm for its entire 50-year history . . . a long tradition of personal service.
WEDNESDAY
FRAMPTON, Mr. William 10:30 a.m.—FLORAL CHAPEL
WIGHT, Mrs. Doris H. 11:30 a.m.—FLORAL CHAPEL
LOGAN, Mr. Charles 1:00 p.m.—FLORAL CHAPEL
LOCK, Mr. Albert J. 2:00 p.m.—FIRST BAPTIST CHURCH, PARKSVILLE
ARMSTRONG, Mrs. Kate P. 3:30 p.m.—FLORAL CHAPEL
THURSDAY
DRYSDALE, Miss Jean PRIVATE SERVICE FAMILY CHAPEL
MOORE, Mr. Arthur C. 1:15 p.m.—FLORAL CHAPEL
McADAMS, Mrs. Beverley 3:00 p.m.—FLORAL CHAPEL

THOMSON & IRVING
Funeral Chapel
Est. 1906—Formerly of Winnipeg
A Dignified and Understanding Service at Moderate Cost
PRE-NEED AT NEED
SHIPMENTS
1625 Quadra St. Phone 384-2612

HAYWARD'S CHAPEL
Ready to carry out the family's wishes, quietly, sympathetically, with efficiency and dignity.
386-3505
734 Broughton St.
REGINALD HAYWARD MGR.

CHAPLIN'S FUNERAL CHAPEL
1155 Fort Street
Phone 384-5512 or 384-8626
Offering dignified moderate services for all. Geo. S. Cunningham, owner, manager.

FIRST MEMORIAL SERVICE
Undertakers for the Memorial Society of B.C. — 384-7041

11 MONUMENTAL

STEWART MONUMENTAL Works Ltd.
ESTABLISHED 1896
Memorial of Distinction
Marble fireplace and tabletops
1403 May St. 384-3452

MORTIMER'S MONUMENTS
ESTABLISHED 1877
"The Finest in Craftsmanship"
633 DAVID ST. 383-6421

12 FLORISTS

REAL FLOWERS FADE
THE MEMORY LASTS
Funeral Flowers expertly designed
WOODWARD'S FLORISTS
635 Fort 384-5614

14 ANNOUNCEMENTS

WINNERS FOR VICTORIA Street Machines Association Car Rally on Sunday, Feb. 18, 1973. First: Rick Bisset and Lynne Docharty, Car No. 5. Second: Tom Weisterman and Phil Patterson, Car No. 6. Third: Larry Laban and Les Monnigton Car No. 1. Last car to finish: Dan Tennant and Debbie Clingle Car No. 23.

15 COMING EVENTS AND MEETINGS

EVENING OPTIMIST BINGO
Every Tues., 7:30 p.m.
Club Tango, 1037 View St.
16—$20 Games
3—$50 Games
20th Game Full Card for $200
19 Good Neighbor Games
10 Door Prizes, $3 each at Half-Time
Admission $1 first card
25c each additional card
Limited free parking east side of building
5 extra games follow regular 20 games at 25c per card, with minimum payoff $50 per game.
Free bus to town after last game.

London Boxing and Athletic Club
BINGO
Every Wednesday 7:30 P.M.
Club Tango
1037 View St.
FREE ADMISSION
All cards 25c each
No game less than $20
Plus $30, $50, $100 and $200 Games
20th Game $475
on 50 Numbers or less
All games good neighbors
Door prizes
5 extra games 25c card
Free bus and parking
Everyone Welcome
Youth Sports

NORWAY HOUSE
1110 Hillside
Charity Bingo
TUES. NIGHT—7:30 P.M.
Admission $1
20 Games
6 Cards for $2
5 Extra Games
5 Cards for $1
Everyone Welcome

16 CATERING, BANQUET and RECEPTION ROOMS

QUEEN'S ROOM
Victoria's prestige setting for that important wedding reception, private party or business seminar. Queen Victoria Inn. 386-2812.

20 LOST AND FOUND

LOST: 1-YEAR-OLD GREY MALE cat. Saanich-Tattersal area. 383-7316.

HAVE YOU LOST YOUR CAT? Homes wanted. CPL. 598-5731.

TRADE Through CLASSIFIED DIAL 386-2121

20 LOST AND FOUND

LOST—LIGHT GREY MALE CAT with black markings on back and white on chest. Vicinity Cadboro Bay Road between Florence and Epworth. 592-9040.

LOST: BOY'S GOLD FRAME glasses in brown case. Vicinity Oak Bay High. Needed badly. 592-0325.

LOST: YOUNG MALE GREY and white cat, white tip on tail. Vicinity Lansdowne at Foul Bay. Reward. 592-1483.

LOST: FROM GORDON HEAD area, orange and white part-Persian cat. Please phone 477-6230 after 5 p.m.

FOUND: IN MT. TOLMIE AREA. Female Tortoiseshell cat, possible pregnant. Describe accurately and pay for ad. 382-4179.

LOST: FEMALE BLACK TOY poodle, red collar, "Princess", lost on Burnside Feb. 18. Reward 479-3214.

FOUND: YOUNG BLACK FEMALE poodle near highway, North Saanich. 656-3343.

LOST: FEMALE TABBY CAT, Synod-Merriman area on Saturday, call 477-1075.

LOST — DAVID'S POODLE, MINIature grey. W. Saanich-Keating area. Reward. 652-1572.

LOST MASONIC RING, BLUE stone, please phone collect Vancouver, 987-5874.

LOST YOUR PET? HOMES wanted, found. SPCA. 388-6627.

LOST: MALE NORWEGIAN ELK hound. 592-2637.

LOST: 3 MONTH OLD PUP male cross Lab-Samoyed. 479-2406.

21 MALE HELP WANTED

ADVERTISEMENTS IN THIS CLASSIFICATION MUST COMPLY WITH THE BRITISH COLUMBIA HUMAN RIGHTS ACT SEE COLUMN 1

REAL ESTATE SALESMEN
You are either AFRAID to move, (change offices), PREJUDICED, HAVEN'T GOT THE NERVE for a new challenge, or really haven't TRUTHFULLY FIGURED OUT how to make more money than you have in the past. Why sell someone else's listing most of the time. Why hang around your office waiting for "the multiples" to come in to see if "SOMEONE ELSE" listed something for "you" to sell!! Why share your hard earned commissions 2 and 3 ways. In this office "ALL" office listings are your exclusives. Share only "ONE" way, (with the office), no one else. Do you really like to sell only "YOUR OWN" exclusives, (even though you usually have only 2 or 3)? Then why not have dozens to choose from (your own)? If you really know what you are talking about, concerning earning more money, and wanting to, and if you can intelligently figure out the above; drop in, or phone in confidence to 386-2971 HENRY BITTERMAN LTD. AND REALLY MAKE MORE BY A LONG WAY, THAN YOU DID IN THE PAST. Get calm with yourself, think it over, then come on in, and get the PRESSURE taken off of yourself.

UNIVERSITY OF VICTORIA requires ELECTRONIC TECHNICIAN
Must have bio-medical experience. Knowledge of solid state and electro-mechanical logic circuitry. Familiar with electronic devices for use in biological and psychological laboratories. Some experience in digital computers, blueprint reading, and interfacing desirable. General shop and basic woodworking skills an asset.
Salary: $769-$935 per month.
Apply in writing to Personnel Services, Box 1700, University of Victoria, before February 23, 1973.

BAR MANAGER
Written application for the position of civilian bar manager for the officers mess CFB Esquimalt will be accepted until 4 p.m., Feb. 28, 1973. Salary negotiable. The individual selected will be responsible for the complete bar operation including financial accounting as well as being day barman. Applications to Officers Mess, CFB Esquimalt, Victoria, B.C. Attention Capt. (S) L. Winchester.

RESIDENT CARETAKER
Full time position for active man to put in lawn and do gardening in new trailer park. Also, to complete suite and service building. Write giving age, experience and at least two references to Victoria Press, Box 314. This position will be filled March 15, 1973.

EARN OVER $1000 PER MONTH estimating and selling our fine floor coverings. Need more salesmen, as our happy salesmen cannot keep up with our expansion. Salesmen needed for Duncan and Gulf Islands also, must be experienced. Call Mrs. Large 479-7121.

EXPERIENCED CAR SALESMAN: APPLY IN WRITING ONLY TO MR. REG MIDGLEY, REG MIDGLEY MOTORS LTD., 736 CLOVERDALE AVE. ALL APPLICATIONS RECEIVED IN CONFIDENCE.

LIFE INSURANCE SALESMAN required immediately, no previous experience necessary. Must be bondable. Excellent salary plus commission and fringe benefits. For appointment please call 388-6681.

MAN FOR CAR LOT DUTIES. CLEANING, POLISHING, MAINTANANCE, ETC. APPLY IN PERSON TO MR. BOB ALLISON, REG MIDGLEY MOTORS, 736 CLOVERDALE AVE.

BARBER-STYLIST
Experienced in both long and short styles. Guarantee up to $150 wkly. 70% commission. Phone 477-8912 or 477-4464 Fred Diana.
"THE HEIGHTS BARBER SHOP"

2 WELDERS REQUIRED, PORT Alberni Fabricating and Jobbing Shop. Must have at least 4 years experience in this type of work. Steady employment. Phone collect 112-724-0101.

LOCAL COMPANY REQUIRES mature individual over 25 years of age for mortgage department. Experience preferred. Send a complete resume to Victoria Press, Box 78.

CAN YOU QUALIFY? I'M LOOKING for people who would like to start part or full-time. Guaranteed above average income for those who work hard. Further information call 478-1022 between 4-6.

RETIRED, ACTIVE, PRACTICAL handyman needed for local business establishment. Full or part-time. Reply Victoria Press, Box 367.

NO SALES EXPERIENCE NECessary. We train. Must have willingness to learn and own car. Apply 906 Hillside Avenue, Tuesday, 7:30 p.m. sharp.

CABINET MAKER WANTED FOR cabinet work in new boat. Must go to work immediately at V.M.D. shipyard for Terry Johnson. 388-9347 after 6.

WANTED: FIRST CLASS FLOOR layer, willing to lay floors in Nelson, B.C. Mount St. Francis Hospital, Nelson. 478-1486, Friday-Sunday.

SALESMAN TO ESTABLISH NEW retail accounts, Victoria area. Full time or semi-retired older person. Qualifications and references to Victoria Press, Box 330.

OVER 30? RESIDED IN VICTORIA one year? Looking for a sales career? Call 383-3909 4-7 p.m. This could put you on the road to success.

RETIRED OR SEMI-RETIRED person required with some experience in handling cash for hotels night clerk position. Victoria Pres Box 330.

TAXI DRIVERS
Class 4 licence and chiefs permit. Experience preferred. Day and evening shifts. 383-3579 or 384-7768.

MAN FOR TRUCK DRIVING AND warehouse work, young and married preferred. Phone 383-7166 for appointment.

21 MALE HELP WANTED

Metro Toyota
AUTOMOBILE SALES POSITION WE OFFER TO YOU
EXCELLENT PAY PLAN — OVER 80% OF $15,000.00 PER ANNUM.
EXCELLENT SELLING ENVIRONMENT
—Top selling new car in Victoria
—Complete reconditioning of used vehicles
—Top sales management and financing assistance to you and customer
—Best parts and service available in Victoria
WE WOULD LIKE FROM YOU
A strong ambition to work and earn an above average income. Previous sales experience not necessarily related to auto sales as METRO will provide the auto sales training. A desire to be involved in the complete selling cycle.
Contact Mr. W. Bond for Appointment 386-3516

AUTOMOBILE SALESMAN
EXPERIENCED SALESMAN TO SELL THE COMPLETE LINE OF NEW AND USED CARS AND TRUCKS. GOOD OPPORTUNITY FOR RIGHT MAN. APPLY TO MR. JACK BOND.
CORNELL
CHEV — OLDS
3050 Douglas

BOYS — MEN
We are looking for two people over 16, interested in meeting people and working with people their own age. Extensive travel throughout Western Canada. New car transportation provided; salary ($300 per month) and bonus during training. Applicants must be of neat appearance and pleasant personality. Apply in person to Mr. D. Robertson, Empress Hotel, Thursday only, 11 a.m. to 4 p.m. No phone calls, please.

National Co.
Requires man for desk sales and stock room in Nanaimo. Experience in mechanics and welding preferred. Good salary and fringe benefits, steady job. Answer in own handwriting, stating age, Victoria Press, Box 348.

5th B.C. FIELD BTY.
Needs recruits, 17-28 years. Train as a gunner, signalman, technician or driver. Get paid for your spare time, Tuesday and Thursday nights and Saturday mornings. Bay St. Armouries.

MAINTENANCE MAN FOR Town and Country Shopping Centre, preferable 45 years or over. Apply in person to Administration Office, Wednesday, 1:15 p.m., February 21st, 3490 Saanich Road.

RESIDENT CARETAKER OR handyman for new apartment. 383-0611, 386-0317, 592-7678.

FRENCH MAITRE'D, EUROPEAN trained, fully qualified. Box 5054 Station B, Victoria.

AIR COOLED ENGINE AND lawnmower mechanic for Sidney area. Victoria Press, Box 359.

IF YOU WOULD LIKE TO WORK

29 SITUATIONS WANTED MALE

MR. FENCE-IT. ALL TYPES OF fences installed. Will subcontract. Estimates. 388-5717, 479-4067 after 6.

PRUNING
Fruit trees! Do it now before the rush starts. Free estimates. 479-4067 after 6 or 388-5717 anytime.

FIRST YEAR RIA STUDENT, seeks employment with accounting firm or department. 382-5954.

CARPENTER REQUIRES HOUSE repairs and new work. Free estimates. 477-6658.

ODD JOBS: BRICKWORK, ROCKwork, patios, cement work, chimneys repaired etc. 479-7955.

RELIABLE HANDYMAN WITH car. Windows, floors, garden cleanup. Jack Martin 656-4838.

HANDYMAN WITH VAN WILL do anything. 383-5805 evenings.

30 SITUATIONS WANTED FEMALE

MATURE SECRETARY, LEGAL experience, available immediate employment. 383-7230.

WILL BABYSIT MY HOME, MON. to Friday, Haultain St. area. 1385-4552.

PRACTICAL NURSE WOULD like to work in private homes. 388-5006.

WILL WORK DAY OR AFTERnoon shift as nurses aid. 386-1575 evenings.

LOVING CHILD CARE, MY home, weekdays, near Woolco, 384-3120.

LOVING DAY CARE. ENCLOSED play area, playmates, lunches. 386-0038. Reasonable.

RELIABLE CLEANING LADY would like work, 5-6 hours. Phone after 5 p.m., 382-1251.

WILL BABYSIT MY HOME. 478-7149

WOULD LIKE TO DO HOUSE work 4 to 5 hours a day. 384-6136.

DAYCARE, MY HOME, WEEKdays, children 2-4. 656-5130.

31 SITUATIONS WANTED MALE OR FEMALE

POSITIONS OF APPROXImately 75 different types are needed by students of Camosun College. 592-6921 Mon.-Friday, 12:30-1:30 p.m.

33 BANDS, MUSICIANS AND ORCHESTRAS

5th
B.C. FIELD BTY.
Bandsmen needed, 17-50 years of age, at lease one year experience. Instruments and uniforms supplied. Come to Bay St. Armoury, Tuesday 8 p.m. or call 385-3035.

GOOD TASTEFUL EXPERIenced electric bassist needs serious working group. Jazz, rock, blues; rhymn and blues, etc. No amatures. 592-6293.

PIANIST FOR YOUR LISTENING pleasure. Recommended. Parties, weddings, clubs. 384-7967.

WEDDINGS ... SPECIALIZED music by J.G.A., 478-2468.

36 BUSINESS SERVICES and DIRECTORY

Accounting Service

WE OFFER A FULL RANGE OF ACCOUNTING and INCOME TAX SERVICES for both business and individuals and are EXPERTS in our field. We are here to serve you the year round, and are PROUD of our GOOD REPUTATION.
SIMKIN
Accounting Service
31A CADILLAC AVENUE
VICTORIA, B.C. 386-7074

INCOME TAX AND BOOKKEEPing, small businesses or personal. Low rates. 477-3174.

Books

POOR RICHARD'S USED BOOKS
Bought — Sold — Exchanged
923 Fort. 384-4411, 106 W. Burnside

Bulldozers

HENSON BULLDOZING LTD.
Loading, hauling, excavating and backfilling. Gravel, top soil and fill. Land clearing and burning. Specializing in subdivision developments. Free estimates. 479-4234 or 479-1685.

HOUSTON TREE SERVICE
Bulldozing, land clearing, tree removals, and topping. Free estimates. 388-9515.

Carpenters

RENOVATION CONSULTANTS
offer a complete construction service with skilled craftsmen to convert your waste space into productive living area. For free estimates from the erection of a single wall to the renovation of your entire building. Please call 592-7122.

HAVE YOUR SPRING WORK done now. Steps, new or repairs, roof and gutters repaired, painting, plaster patching and repairs around the house. Phone Donald, 386-1827.

G. C. LUNEY
Alterations, repairs, additions. Estimates 477-2470 after 4

D. A. SMITH
Remodelling, renovating or general repairs. Free estimates. 386-8002.

QUALITY WORK AT REASONable rates. Additions, renovations. Estimates, plans. Glover, 656-3745.

FROM BASEMENT TO ATTIC one call does it all! Howard. 385-2943.

FRAMERS FOR GROUPS OF townhouses ranging from 4-10 units. 383-9674.

SMALL JOBS MY SPECIALTY Howie 478-4705, 478-2633

TIRED OF HIGH COSTS, ALL carpentry work. Jim 478-8139.

Carpets and Linoleum

ACRYLIC HARDTWIST
Reg. $10.95 — NOW $8.95 sq. yd.
DENSE NYLON MINI-SHAG
5 two-tone colors, $7.95 sq. yd.
HOURIGAN'S
CARPETS AND LINOS LTD.
715 Pandora Ave. 386-2401

CARPET TREND
Carpeting and linos all types sold and installed for less
185 Langford 386-7501

EMPIRE FLOORS. COMMERcial, residential installations. All work guaranteed. 386-9751, 384-3389.

CARPET-LINO-TILE INSTALLED. Also repair work done. Work guaranteed. Phone 383-3906.

DAVE TAYLOR DEC. CENTRE
579 Gorge Rd. 384-1914
SEE US FIRST

PARKER JOHNSTON LTD.
1314 Broad Street 382-9181

Carpet Cleaning

NEW WAY RUG AND UPHOLstery cleaner. Dry foam method. 385-7479.

Cement

WATERPROOF NOW, IF IT IS cement it can be water tight; also cement finishing of all kinds. 383-5410.

SIDEWALKS, STEPS, RETAINing walls. Fast efficient service. Phone 652-1614.

DRAINS — CEMENT — SEWERS
384-8306 Frank Politano 383-3495

Cleanup Service

A-1 CLEANUP
Garbage Hauled. Basements, attics, eavestroughs, yards cleaned. Trees pruned. General repairs. We guarantee satisfaction. 382-0438.

YOUNG MAN WITH PICKUP truck will clean basements, attics, etc. Also some handyman repairs, very reasonable rates. 383-5411 or 383-2968 anytime.

NO CHARGE AND UP
Two young responsible men have large truck. Basement, attics, composts, etc. Very reasonable. Bob's, 386-2451 anytime.

ALLANSON. COMPOST, LAWNS, hauling miscellaneous. Year round service. Free estimating in evening. 386-9022.

SERVEWELL SERVICES
DROP-A-BOX
You fill it, or 1-ton or 3-ton truck. Rick O'Dell, 384-6111, 479-2858.

PROMPT AND EFFICIENT. Cleaning yards, hauling debris. Call Larry, 388-6373; after 5, 382-4627.

36 BUSINESS SERVICES AND DIRECTORY

Cleanup Services

IMMEDIATE CLEAN-UP SERvice. Large truck. Reasonable. 384-1755 or 386-7225.

MOVING IN OR MOVING OUT we do complete house-cleaning. Free estimate. 479-1219.

EXPERIENCED HANDYMAN available. No job too small. Reasonable. 382-8010.

MAN WITH PICKUP, SMALL clean-ups, anytime.478-7908.

Contractors

Feature
Kitchen Centre
2610 Douglas 385-4921

"Quality with economy"
KITCHENS BY
Longbell, Luxuria,
Latina, Citation, Merit
Heritage

VICTORIA'S
Home Improvement Centre

Bathrooms-Rec. rooms
Additions — alterations

FREE designing
FREE ESTIMATES

SIMPSONS Sears

CITATION
KITCHEN CABINETS
Let our planning and design experts play your "Dream Kitchen" Superbly crafted cabinets in luxurious hardwood finishes. Phone for free no-obligation estimate. When you remodel rely on the experts at
388-9111

BUILDING AND FINISHING BY contract in Victoria area. You buy the material and I'll do the work. Free estimates. R. Overton, 384-5505.

WHEATON
CONSTRUCTION LTD.
Design, Build and Renovate
382-2159

PATRICK CUTTS LTD.
BUILDERS AND DESIGNERS
656-4128

W. CAMPBELL LTD.
General Contractors
Building Consultants 479-3904

FRAMING, RENOVATIONS, ADditions, kitchens and repairs. Phone Alright Builders. 479-1160.

FARMER CONSTRUCTION
Design — Renovations
388-5121

ADDITIONS AND ALTERATIONS also plaster and stucco patching. Days 386-9403.

Drain Tile Service

BASEMENT WET? FLOODED? Drain tile plugged? Gutters finished? 598-1611.

Dressmaking

ANN'S DRESSMAKING. SPECIALizing in alterations. Hems $1.50 and up. 386-9466.

BRIDAL RENTALS, COSTUMES, formals, dressmaking. 28 Burnside W 385-1542 Fashion Craft Shop.

DRESSMAKING AND ALTERations. Reasonable. 384-1809.

Drilling and Blasting

VICTORIA DRILLING AND Blasting Ltd. Bonded, insured, low rates. No job too big or small, we specialize in them all. 478-5609.

Electrical Contractors

McCOY ELECTRIC
New and Older Homes
Rewiring Expert—Electric Heating
386-0822 or 477-6715 Eves.

OLDER HOMES REWIRED — NO down payment. We finance through B.C. Hydro Plan.
EDDY'S ELECTRIC — 385-7666

Fencing

CHAIN LINK FENCING
— Free Estimates —
SIMPSONS-SEARS
388-9111

MR. FENCE-IT. ALL TYPES OF fences installed. Estimates. 388-5717, 497-4067 after 6.

PACIFIC FENCING, 592-4161
Screen block—Chain link—Wood

CHAIN LINK FENCING
D.D.P. ENTERPRISES—385-1512

Flooring and Sanding

JIM DUNCAN
Floor sanding and refinishing, exp. 386-1509 anytime.

Furniture Refinishing

BEDROOM-DINING ROOM suites. Pianos. 383-5521, Alpha Finishers Ltd., Eves., 385-3519.

Gardening

IT IS NOW TIME TO GET YOUR fruit trees pruned and sprayed, for Scandinavian workmanship call E. Jacobsen's Garden Maintenance, 386-3995.

LICENSED GARDENER
Clean-up, pruning, etc.
Gardening by contract
G. BARTA 479-3900

RUSS FUTCHER, 477-3437, GARden and Lawn Maintenance, Residential. Commercial. Contracts invited.

BOOKING NOW—COMPLETE garden service, lawns, good equipment, free estimates your Sussex gardener. John, 386-7682.

A.G. PERSONAL GARDENING, pruning, landscaping, rotovating. Garden clean-ups. Estimates. 479-4067 after 6, 388-5717 anytime.

VAN HUET GARDEN MAINtenance, power raking, aerating, clean up, etc. 383-8560.

TREE PRUNING, SPRAYING. All types of gardening. Free estimates. Phone 479-2463.

EXPERIENCED GARDENER takes on tree pruning and spraying jobs. Phone 383-8363.

FRANK'S GENERAL GARDENing and pruning, 477-6661

ED'S TRACTOR SERVICE. VEGetable garden rototilled. 479-2204.

Gutter Cleaning and Repairs

5" CONTINUOUS ALUMINUM Gutter in Baked Enamel "We make it!" Insist on 5", you pay no more. Takes care of itself for 20 years. "Easy terms."
B.C Aluminum, 479-3232

GUTTERING
Use our 20-year guaranteed white aluminum guttering.
SIMPSONS-SEARS
388-9111

C and M GUTTER SERVICE
388-9318

Income Tax Service

INCOME TAX PROBLEMS DISAPPEAR FAST
When you bring them to us. We are SPECIALISTS in our field and are here the year-round to handle your problems. We do not pack up and leave when tax time is over. We are PROUD of our GOOD REPUTATION, for QUALITY and SERVICE to the taxpayer — no return is too complicated for us to handle.
SIMKIN ACCOUNTING SERVICE
31A CADILLAC AVE.
VICTORIA, B.C. 386-7074

FINANCIAL STATEMENTS, INcome tax returns, business and individuals. Thomson, 477-4941.

INCOME TAX AND BOOKKEEPing, small businesses or personal Low rates. 477-3174.

Landscaping

BARKER LANDSCAPING
Lawn and shrub specialists. Professional stone masonry for walls, steps, patios, fireplaces, etc. Free estimates. Terms. 382-8323.

SALEM GROWERS LTD.
652-2973 652-3318

YOUR HEALTH: Dr. Walter Alvarez

Those Elusive Chest Pains

One of the common problems of medicine is finding the cause of a pain in the chest. Much can be learned from the location of the pain and its source.

For instance, the pain might be coming out of the spine where two diseased vertebras (bones of the spine) might be pressing on one of the many nerves that run out of the spinal column to various parts of the body.The person may be feeling the pain some distance from the place in the spine where the pain is arising.

This type of spinal pain can come in a women who has gone into the menopause, and because of this has lost so much lime (the hardening material in bones; also called calcium) out she is getting what lay people call a buffalo hump.

Curiously, the woman may not feel as much pain in her spine as she feels somewhere else in her body. One woman I know who had a collapsing spine felt her pain mainly in her left chest and left abdominal areas.

Pain in the back on the right side can be due to gallbladder disease. The person with true gallbladder disease always tells a very specific story. When I ask the person to take her hand and show me where the pain is she will point to a place just below the lowest ribs on the right side. She may say that at times this pain runs up under her right shoulder blade. It does not run down toward the navel.

Pain on the left side of the chest can be due to disease in the pancreas, the big digestive gland back of the stomach. The gallbladder can easily be studied with the help of X-rays, and the pancreas can be studied with laboratory tests.

TV PROGRAM LISTINGS

EVENING

CBUT 2 Vancouver · KOMO—4 Seattle · KING—5 Seattle · CHEK—6 Victoria · KIRO—7 Seattle · CHAN—8 Vancouver · KCTS—9 Seattle · KTNT—11 Tacoma · KVOS—12 Bellingham · KTVW—13 Tacoma

6 P.M.
2—Bob Newhart
4—News
5—News
6—News
7—News
8—News
9—Ripples; Animals
11—Jeannie
12—To Tell the Truth
13—Mike Douglas

6:30 P.M.
2—Hourglass
4—News
5—News
6—News
7—News
8—News
9—Who Is Man
11—That Girl
12—News
13—Mike Douglas

7 P.M.
2—Hourglass
4—To Tell the Truth
5—Truth or Consequences
6—Mission: Impossible
7—Thrillseekers
8—Paul Lynde Show
9—Electric Company
10—Nature's Best
11—Movie
11—Eddie's Father
12—Movie: Young Lawyers
13—Movie: The Spoilers

7:30 P.M.
2—Reach or the Top
4—Exploration Northwest
5—Stand Up and Cheer
6—Mission: Impossible
7—Hee Haw
8—Headline Hunters
9—French Chef
10—Victoria Outdoorsman
11—Dragnet
12—Movie continued
13—Movie continued

8 P.M.
2—Mary Tyler Moore
4—Temperature's Rising
5—Movie: Fools' Parade
6—Mary Tyler Moore
7—Dr. Seuss Cartoon Special
8—Search
9—Bookbeat
10—Spectrum
11—Perry Mason
12—Movie continued
13—Movie continued

8:30 P.M.
2—Flip Wilson
4—Movie: Brand New Life
5—Movie continued
6—Flip Wilson
7—Hawaii Five-O
8—Search
9—Bill Moyer's Journal
10—ABC's of Typing
11—Perry Mason
12—Hawaii Five-O
13—Movie continued

9 P.M.
2—Flip Wilson
4—Movie continued
5—Movie continued
6—Flip Wilson
7—Hawaii Five-O
9—Sanford and Son
11—Merv Griffin
10—Helen Blernes
11—Merv Griffin
12—Hawaii Five-O continued
13—Persuaders

9:30 P.M.
2—Front Page Challenge
4—Movie continued
5—Movie continued
6—Front Page Challenge
7—TV Comedy Years — Special
8—Ian Tyson
9—Black Journal
10—Helen Blernes
11—Merv Griffin
12—Father, Dear Father
13—Persuaders

10 P.M.
2—Tuesday Night
4—Marcus Welby, MD
5—NBC Reports—Special
6—Tuesday Night
7—Special continued
8—Marcus Welby, MD
11—News
12—Bob Newhart
13—Champions

10:30 P.M.
2—Tuesday Night
4—Marcus Welby, M.D.
5—Special continued
6—Tuesday Night
7—Special continued
8—Welby, MD
11—News
12—Barnaby Jones
13—Champions

11 P.M.
2—News
4—News
5—News
6—News
7—News
8—News
11—Untouchables
12—Barnaby Jones continued
13—Movie: Break in the Circle

11:30 P.M.
2—Movie: Elephant Called Slowly (11:15)
4—Dick Cavett
5—Johnny Carson
6—News
7—Movie: 10 Rillington Place
8—News
11—Untouchables continued
12—Movie: 10 Rillington Place
13—Movie continued

12 MIDNIGHT
2—Movie continued
4—Dick Cavett
5—Johnny Carson
6—Movie: Old Dark House
7—Movie continued
8—Movie: Old Dark House
11—News; Sports
12—Movie continued
13—Movie continued

12:30 A.M.
2—Movie continued
4—Dick Cavett
5—Johnny Carson
6—Movie continued
7—Movie continued
8—Movie continued
12—Movie continued
13—Movie: Comanche Territory

ALL TIMES ARE LOCAL

CHANNELS RESERVE RIGHT TO MAKE LAST-MINUTE CHANGES

EARLY WEDNESDAY

8 A.M.
4—It's Your Bet
5—Today
6—Canada A.M.
7—J. P. Patches
8—Canada A.M.
12—Frisky Frolics

8:30 A.M.
4—This Morning
5—Today
6—Good Morning
7—Captain Kangaroo
8—Good Morning
12—Captain Kangaroo

9 A.M.
4—This Morning
5—Dinah's Place
6—Yoga
7—News
8—Yoga
9—Ripples; Music
11—Garner Ted Armstrong
12—Jokers Wild
13—Three Stooges; Joyce Brothers

9:30 A.M.
2—Mr. Dressup
4—Movie: Inferno
5—Concentration
6—Mr. Dressup
7—News
8—Trouble With Tracy
9—You and Eye
11—Price Is Right
12—Price Is Right
13—Project 13

10 A.M.
2—Western Schools
4—Movie continued
5—Sale of the Century
6—Western Schools
7—Gambit
8—Eye Bet
9—Electric Company
11—Jack LaLanne
12—Gambit
13—Project 13

10:30 A.M.
2—Giant; Helene
4—Movie continued
5—Hollywood Squares
6—Giant; Helene
7—Love of Life
8—Family Affair
9—Music Place; Reaching
11—New Zoo Revue
12—Love of Life
13—Project 13

11 A.M.
2—Sesame Street
4—Not For Women Only
5—Jeopardy
6—Ed Allen
7—Where the Heart Is
8—Jean Cannem
9—Music; Sounds Around
11—Romper Room
12—Where the Heart Is
13—Stump the Stars

11:30 A.M.
2—Sesame Street
4—Bewitched
5—Who, What, Where Game
7—Search for Tomorrow
6—Hogan's Heroes
8—Sewing (11:45-
9—Sesame Street
11—Romper Room
12—Search for Tomorrow
13—Joanne Carson's VIP's

12 NOON
2—Luncheon Date
4—Password
5—Take Time
6—Noon Show
7—News
8—News; Pete's Place
9—Sesame Street
11—Three on a Match
12—Merv Griffin
13—Movie: South Sea Sinner

12:30 P.M.
2—Luncheon Date
4—Split Second
5—Take Time
6—Movie: The Kentuckian (12:45)
7—As the World Turns
8—Movie: The Kentuckian (12:45)
9—Book Beat
11—I Love Lucy
12—Merv Griffin
13—Movie continued

1 P.M.
2—Bob Switzer
4—All My Children
5—The Doctors
6—Movie continued
7—Guiding Light
8—Movie continued
9—Galloping Gourmet
12—Merv Griffin
13—Movie continued

1:30 P.M.
2—Audubon Wildlife
4—Let's Make a Deal
5—Another World
6—Movie continued
7—Edge of Night
8—Movie continued
9—Music; All About You
11—The Saint
12—That Girl
13—Movie continued

2 P.M.
2—Galloping Gourmet
4—Newlywed Game
5—Return to Peyton Place
6—Movie continued
7—Many Splendored Thing
8—Movie continued
9—Children of the World
11—Saint continued
12—Many Splendored Thing
13—Fugitive

2:30 P.M.
2—Jeannie
4—Dating Game
5—Somerset
6—Organic Gardening
7—Secret Storm
8—Somerset
9—Animals; Ripples
11—Don St. Thomas
12—Secret Storm
13—Fugitive

3 P.M.
2—Take 30
4—General Hospital
5—Days of Our Lives
6—Take 30
7—Vin Scully
8—Another World
9—Who Is Man
11—What's My Line?
12—It's Your Bet
13—F Troop

3:30 P.M.
2—Edge of Night
4—One Life to Live
5—Movie: The Leopard (Part 1)
6—Edge of Night
7—Movie: Hombre
8—What's the Good Word?
9—Speak Out
11—Brakeman Bill
12—What's My Line?
13—Cartoons

4 P.M.
2—Family Court
4—Love, American Style
5—Movie continued
6—Family Court
7—Movie continued
8—Anything You Can Do
9—Sesame Street
11—Flintstones
12—Fun-O-Rama
13—Cartoons

4:30 P.M.
2—Drop-In
4—Bonanza
5—Movie continued
6—Drop-In
7—Movie continued
8—Flinstones
9—Sesame Street
11—Tennessee Tuxedo
12—Wooly Woodpecker
13—Superman

5 P.M.
2—Right On
4—Bonanza continued
5—Movie continued
6—Beat The Clock
7—Movie continued
8—Beat the Clock
9—Mister Rogers
11—My Favorite Martian
11—Gilligan's Island
12—My Favorite Martian
13—Lone Ranger

5:30 P.M.
2—Get Smart
4—News
5—News
6—News
7—News
8—NHL: Montreal at Chicago
9—Electric company
11—Beverly Hillbillies
12—Truth or Consequences
13—Mike Douglas

RADIO LOG

AM Stations—Victoria: CJVI, 900; CFAX, 1070; CKDA, 1220; Vancouver: CJOR, 600; CBU, 690; CKLG, 730; CKNW, 980; CKWX, 1130; CHQM, 1320; CKVN, 1410. Seattle: KIRO, 710; KOMO, 1000; KING, 1090. Bellingham: KARI, 550. Port Angeles: KONP, 1450.

FM Stations—Victoria: CFMS, 98.5; Vancouver: CKLG, 96.3; CFQM, 103.5; CBC, 105.7; CBUF, 97.7 (French—6 a.m. to 1 a.m.). Seattle: KIXI, 95.7; KLSN, 96.5; KING, 98.1; KIRO, 100.7; KETO, 101.5. Tacoma: KTNT, 93.7; KLAY, 106. Edmonds: KBIQ, 105.3. Bellingham: KERI, 104.3.

Most stations broadcast news bulletins on the hour and on the half-hour at early morning and evening peak periods.

Major Newscasts: CBC-FM, 7 a.m.: BBC News, Monday to Saturday: National news: CFAX, CKDA and CJVI, 8 a.m., 12 noon (noon report), 5:30 p.m. (news hour); Saturday and Sunday, 8 a.m., 12:30 p.m., 6 p.m. and 10 p.m.

TIMES GOOD MUSIC HOUR

8 P.M. — CJVI

The Count of Luxemburg — Lehar; Yours Is My Heart Alone — Lehar, David Whitfield; Gold and Silver — Lehar, David Whitfield; Gypsy Love — Lehar; The White Dove — Lehar, David Whitfield.

DENNIS THE MENACE

CROSSWORD by Eugene Sheffer

ACROSS
1. Fastener
5. Garment
9. Tittle
12. Dwelling place
13. Charles Lamb
14. Kimono sash
15. Paradise
16. Force
17. Heir
18. Impression
19. Earth
20. Pronoun
21. Hewing tool
23. Before
25. Climbing-fern genus
28. Eye membrane
32. U.S. inventor
33. Cross
34. Mountain crests
37. Intones
39. Hebrew priest
40. Border
41. Acid
44. Garland
46. Wicked
50. Snake
51. Similar
52. Scarlett's home
53. Southern state (abbr.)
54. Become lively
55. Goddess of discord
56. Goddess of dawn
57. Certain bills
58. Reckless

DOWN
1. Lean-to
2. Swelling
3. So be it
4. Heroic verse
5. Biblical body of water
6. Medley
7. Preliminary agreement
8. Consume
9. Banter
10. Woodwind instrument
11. Very small
20. Verse of four feet
22. Roman numeral
24. Note in scale
25. Exclamation
26. And not
27. Female sheep
29. Electrified particle
30. Negative particle
31. Paid notices
35. Elevated railway
36. Seric
37. Fissures
38. Pronoun
41. Secure
42. Norwegian city
43. Javanese trees
45. Emerald Isle
47. Spanish unit of measure
48. Flower
49. Whip
51. Serviceman's address

Average time of solution: 21 min.

PAR	PALE	CASH										
ITO	ABEL	OGEE										
POSITIVE		LOAN										
SPARED		GOO										
	ONE	TURNER										
SCANT	PER	ORA										
TORY	CUD	TROT										
EVE	FAT	BRASS										
TESTED		RYE										
	OWE	ELATER										
FLAW	NEGATIVE											
AIDE	CRAW	MIA										
DEER	EELS	ELL										

Answer to Previous Puzzle

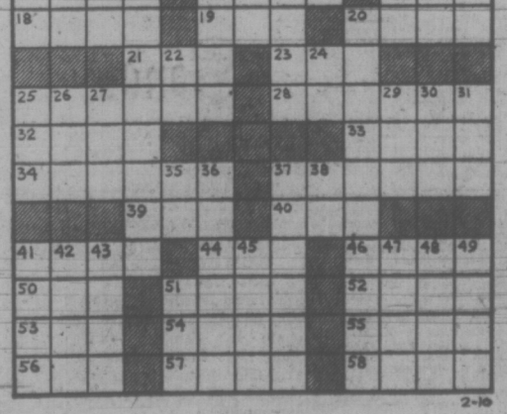

2-10

36 BUSINESS SERVICES AND DIRECTORY

Landscaping

COMPLETE LANDSCAPING SERvices, stump removal, clearing and levelling. R-3, 383-9111, evenings 598-3881.

HARVEY'S LANDSCAPING, NEW lawns, new designs, etc. Mr. Fong. 479-7078.

Masonry

SANTOS MASONRY, 21 YEARS' experience. Fireplaces, blocks, rock, slate, tile. Reasonable. 386-0234.

FIREPLACES AND REPAIRS. tile, slate, marble, brick and stone work. Stokes Masonry, 479-7548.

FIREPLACES, CHIMNEYS AND repairs. Ron Henson. 479-1357.

BENITO BROS. MASONRY AND stone work. Reasonable. 477-4434.

Moving

MAN WITH SMALL TRUCK WILL move anything. Pay only what you think the job is worth. Outboard repairs and landscaping. $5 per hour labor. 479-3689 anytime.

MOVING CARTAGE DELIVERY, clean-ups, odds and ends. Anytime. 383-5577.

Painters and Decorators

CLARK AND PATTISON
PAINTING CONTRACTORS
LTD.
Brush or spray. Paperhangers Texture and vinyl work. Will do all or part of any job. Paint store. BAPCO, GENERAL and PRATT AND LAMBERT paints, and rentals of all painters' equipment. Terms if desired. Phone 384-0443. 760 Bay St.

ISLAND
DECORATORS
Painters Paperhangers
Spray Painters
Plaster Repairs
Convenient Time Payments
383-9059 Eves. 382-1479

RENOVATION
CONSULTANTS
Offers a complete decorating service. Guaranteed workmanship insuring lasting finishes. For free exterior or interior estimates and colour consulting please call 592-7122.

MICHAELS PAINTING
AND DECORATING
Complete painting and spraying, interior and exterior, specializing in apartments-residences and commercial. Free estimates. Guaranteed work. 477-8232.

BROTHERS PAINTING
AND DECORATING
Free appraisals, color consultant. All types of painting. All types of repairs. Commercial, farm, residential. Lowest rates. Terms. Work guaranteed. 383-8112.

TED HILL-TOUT
A complete decorating service, interior and exterior — spray or brush — papering — store — terms. For careful work at reasonable prices, please call 598-4012.

WEBB AND SON
384-6827 — Paperhanging, painting. Quick, clean, reliable. First-class workmanship. 30 years' experience Victoria. Terms if desired.

FRANK PAINTING AND DEcorating. Interior, exterior, lowest price, free appraisal. All jobs guaranteed. Phone 5 p.m.-6 p.m. 598-4837.

INTERIO — EXTERIOR PAINTing and paper-hanging, 20 years experience. After, 5 p.m., Willie 592-0673.

DOWSON PAINTING CONTRACtor. Interior, exterior decorating. Commercial or residential. 385-6042.

INTERIOR
Special low prices. For clean job. Self-employed Phone Douglas, 477-5207.

QUALITY PAINTING, INTERIOR and exterior. Free estimates. 478-4774.

PAINTING. EXPERIENCED. $4 per hour. Guaranteed workmanship. Call Gordon, 382-8315

SCANDINAVIAN
Painters and Decorators. 382-0713.

PAPER HANGING, PAINTING. Tommy Harker, 383-3474.

Plasterers

FRED BLANCHARD AND SONS
Plaster, stucco, drywall
Repairs our speciality
656-3638 656-4554

STUCCO, DRYWALL AND IMITAtion granite stone. Commercial and residential. Stan Olson, 383-0897 after 5 p.m.

COLEMAN PLASTERING LTD. Quality work, keen prices. Free estimates for stuccoing your older house. Ph 598-3433.

STUCCOING, PLASTERING Alterations. Reasonable. 479-4779.

Plumbing and Heating

S. H. BROWN
Repairs—Remodelling—New Work
479-5643 4051 Wilkinson

Roofing and Siding

STEWART AND HUDSON
Building Supply Centre
ASPHALT SHINGLES
SOLD and APPLIED by our EXPERT roofers.
free estimates
BUDGET TERMS
AVAILABLE
Phone 386-3211
Open 7:30 - 5:30 incl. Sat.
400 Gorge Rd. East

SIMPSONS Sears
ASPHALT SHINGLES
Supplied — Installed
Ask about our exclusive heavy duty 250-lb. Superlock.
For Free Estimate Call
388-9111, Local 264

PARKER JOHNSTON LTD.
1314 BROAD STREET, 382-9181
"Roofing Victoria Since 1925"

ATLAS ROOFING CO.
Our motto: "Service and good workmanship." 592-4921.

ROOF LEAKING? WANT TO REpair? Should renew? 598-1611.

Sewers

SPECIAL WINTER RATES ON sewer, house connections. Fast efficient service. Free estimates. 479-2333.

Tree Service

DUTCH LANDSCAPERS
Complete tree service. Pruning fruit trees, trimming evergreens. Free estimates. 20 years' experience. 479-7474, 385-8566.

PRUNING
Fruit trees! Do it now before the rush starts. Free estimates. 479-4067 after 6 or 388-5717 anytime.

MT. VIEW TREE SERVICE
Everything in trees. Insured 479-3673 or dial Operator for mobile telephone 2M10 or 2M34. Collect.

HOUSTON TREE SERVICE
Topping, limbing, felling. Land and residential lots cleared. Insured. Free estimates. 388-9515.

Upholstery

DANISH UPHOLSTERY
Estimates — Delivery — Pickups FREE
Phone 652-1591 Anytime

38 TRAVEL

DELHI or BOMBAY
from $624 return
Australia, New Zealand, Singapore, Bangkok, Hong Kong, Nairobi, Fiji, Athens, London, Frankfurt. Bains' International Travel Service, 1710 Douglas Street, 386-6363.

DIAL A CHARTER
578 Yates 385-1533

38 TRAVEL

A. B. C.
ADVANCE BOOKING CHARTER
with
WARDAIR CANADA LTD.
All new fare structure plus the full schedule of daily East or Westpound flights Via Boeing 707 and 747 jets.

Non stop 1st class return flights to London, Amsterdam, Frankfurt and Copenhagen. Commencing April 2, 1973.
$249
FOUR SEASONS TRAVEL LTD.
For 7 years representing Wardair exclusively.
384-7108 212-620 View St.

ABC CHARTERS
Wardair Air Canada
Weekly departures to U.K. and Europe Coach tours. Rail passes. U-Drives
TRAVELWORLD
382-3121
Main floor Bank of Comm. Bldg.

EUROPEAN
CHARTERS
$225 Rtn.
386-2485
Charter Flight Consultants

Charter to London
from $225 Return
3 weeks to 2 months
For further details contact
Burritt Travel Ltd.
635 YATES 386-7574

GAMES 1974
10th British Commonwealth Games in Christchurch, New Zealand. For info. and reservations, call Bill, 388-6281 or eves, 386-6946.

39 PERSONALS

GENTLEMAN, 5'7", FROM SLOvenian old country, middleage, with own home, steady job, likes music, singing, fishing and travelling, very quiet personality; would like to meet woman from same country, between 20-40. Please enclose picture with letter; picture will be returned. Object matrimony. Children welcome. Victoria Press, Box 364.

MALE, 6'1", 185 LBS., 45 YEARS old, steadily employed; likes hockey, and all sporting events, and dancing. wishes to meet female, 30-50 years of age with similar interests. Companionship, marriage if suited. No objection to children. Victoria Press, Box 342.

LONELY WORKING GIRL wishes to meet unattached, kind gentleman, 25 to 35 for companionship and outings. Reply Victoria Press, Box 333.

PENFRIENDS IN CANADA wanted urgently; all ages. The Pen Society, (A.33), Chorley, Lanc., England.

ALCOHOLICS ANONYMOUS
If you have a drinking problem and want to quit, phone 383-6415.

PREGNANT AND DISTRESSED? Birthright can help you. 384-1431.

AGAINST ABORTION ON DEmand? Help us fight it. 598-5477.

THANKS FOR WRITING BOX 181. Please be patient, or write again.

40 BUSINESS PERSONALS

WE
BUY
TAX
REFUNDS
SPOT
CASH
TODAY
—Prior years purchased
—All T4's not required
—Out of town inquiries welcome.
742 JOHNSON
386-2968
9 A.M.-9 P.M.
Not a loan company

LONELY? LET ME HELP YOU find a compatible companion, for a happier fuller life. Confidential. Write today for particulars to: Emily Quest, P.O. Box 5220, Victoria.

ESTABLISHED PROFESSIONAL writer-researcher will produce briefs, speeches, editorial copy, PR material, etc. Almost any subject. Victoria Press, Box 98.

BURDEN SHARES COUNseiling Service in personal, social and domestic problems phone 383-3815 for appointment, Monday-Friday, 9-4, 5-671 Fort Street.

WATERBED
Try a Waterbed at The Friendship Inn, 39 Gorge East. For reservations. 386-8335.

SELF-DIVORCE OR SELF-INcorporation. Free information. 414-1298 West 10th, Vancouver, phone 738-1731.

VICTORIA SEWING MACHINE SERVICE
Any make, any time. Free estimates. 477-8126.

BEAUTIFUL INDOOR POOL AND sauna, open to public, restricted basis. Queen Victoria Inn, 386-2812

MRS. PAYN-JONES, TRANCE medium, questions answered, advice given. 386-3603.

HAVE YOUR HOROSCOPE PERsonally done, Accurate, confidential. Call Rosheen, 383-0405.

TAROT CARD READING. YOUR home or mine. 592-4112.

HOW TO QUIT SMOKING?
SMOKE WATCHERS, 383-6914

VICTORIA HYPNOSIS CENTRE LTD., Ste. 101-645 Fort St. 388-9722.

42 EDUCATION

HIGH SCHOOL AT HOME. CANAda's Leading School. Free booklet, National College, 444 Robson St., Vancouver 3, B.C. 688-4913.

TUTORING — PROFESSIONAL help by experienced teacher. French, Math, new and old method. 598-2331.

PROFESSIONAL TUDORING—Science and Mathematics. Grade 8-12. Qualified teacher. 382-1265, 4:30-10 p.m.

TUTORING — CONVERSAtional French. Call 477-9343 anytime.

60 FUEL

DRYLAND
FIR WOOD
Never been in water
2½ cords $18
BEST FUEL COMPANY 384-5524

MIXED MILL WOOD. 2½ CORDS, $17. Also hog fuel. Lowery and Young Trucking Ltd., 479-6452.

ALDER WOOD FOR SALE, PICKup load, $20. 477-1283, Kings Lane, Ganges.

DAVIES BROS. FUEL. FRESHLY cut Alder wood, split and delivered. $15 per pickup load. 642-3057.

FIR SAWDUST, 1 WEEK ONLY. Lowrey and Young Trucking Ltd., 479-6452.

KINDLING FOR SALE. PHONE eves. 388-4620.

SEMI-SEASONED ALDER, SPLIT and delivered. $25. 388-9253.

63 TIMBER

WANTED: TIMBER STANDING or felled. Fir, cedar or hemlock logs. Top prices paid. Ideal Sawmill Co. Ltd. 385-0441

STANDING AND FELLED timber wanted. Top price paid. 388-9515.

TOP PRICE FOR TIMBER standing or felled. 479-8148.

65 BUILDING SUPPLIES

STEWART HUDSON
Building Supply Centre

PAINT SPECIALS
TOP QUALITY

SAVE UP TO
$5.00 PER GALLON

Breeze Interior Latex, Gallon 7.98
Interior semi-gloss Enamel, Gallon 8.98
7½" Roller and Tray kit, each 1.33
7½" Rollers, each .79
Brushes, Many sizes, each .99

PARTICLE BOARD CUTTINGS
11¾"x96"x¾", Woodgrain 2.69
20"x144"x¾", K3 2.95
11¾"x96"x11-16", K3 1.49
11¾"x96"x1", K3, 1.99
20½"x97"x¾", K3, 1.89
1⅛" O.G. Pattern door casting, set .99
1¼"x4⅝"x1⅜" P.G. door lamb, set 5.29
2¼" concave door casting, set 1.29
1⅜" thick doors, seconds, from 3.99
1¾" thick doors, seconds, from 9.99
¼"x1¼" K.D. clear cedar lattice, lin. ft., .05
¾"x1¼" K.D. clear cedar S4S, lin. ft. .07

CEILING TILE
12"x12", white, 60 sq. ft. ctn. 7.99
12"x12", PinPunch, 60 sq. ft. ctn. 10.99

ALSO SUSPENDED CEILING MATERIALS
FOR THAT RENOVATION

PLUS UNADVERTISED SPECIALS GALORE!

BASEMENT CARPET
AND PANEL SALE
NOW ON
WE SELL AND INSTALL QUALITY CARPETS — GOOD RANGE OF STYLES AND COLOURS AND PRICES. SEE MICKEY MAJOCHA

Prices Effective VICTORIA ONLY

Open Monday through Saturday
7:30-5:30
CHARGES — BUDGETS
386-3211
400 GORGE RD. EAST
STEWART & HUDSON

BUTLER BROTHERS

QUALITY
READY-MIX CONCRETE
Yes, there is
A DIFFERENCE
To make sure you get the best concrete possible, Butler Brothers are constantly testing and checking all materials that go into our product.
BUY THE BEST
IT COSTS NO MORE
5-days a week
delivery
BUTLER BROTHERS
652-1121

CUBBON
ON COOK
Lumber and Building Supplies
25 Pcs. 2x4, approx. 8 ft. Econ. 9.95
Gold Nugget Loose Insul. 1.11
PreHung Doors 24.95
Reject, house doors from 3.99
Contact cement, gal. 6.50
Weatherstrip 20 per cent off
¼" Sanded ply, 4x8 9.95
⅜" Gyproc, 4x8 2.39
½" Gyproc, 4x8 2.69
¾" Rough D ply, 4x8 8.45
Formica-Arborite, from 14.88
Latex Ceiling paint, gal. 3.99
Arborite, 18"x48" 1.89
30"x60"x⅝" Pertaboard 3.45
6 ft. Wooden Step Ladders 12.95
P.G. Door Jamb, 2-7, 1-3 ft. 4.95

Open 8 a.m. to 5:30 p.m. 6 days.
Also Friday nites til 9:00 p.m.
1720 Cook Street 384-8181

S. J. PEDEN LTD.
FIR PLY SPECIALS
4x8x¼ sanded $ 4.75
4x8x¾ factory grade $10.75
4x8x5/16 unsanded $ 3.80
4x6x⅜ unsanded $5.50
We have in stock a full range of 4" and 6" Transite sewer pipe and fittings.
S. J. PEDEN LTD.
2855 QUESNEL ST. 386-3464

COLUMBIA
READY-MIX LTD.
—ready-mix concrete
—sand
—gravel
—drain rock
—fill materials
Phone 478-1701
860 A'tree Rd.

SAANICH LUMBER YARDS
3042 Douglas St., 385-2486
NIGHT PHONE 479-1423
Materials for 12x20 carport
attached approx. $190
Sabot Kit (sailing) $39.00
Pram dinghy kit $32.50
8'x10' greenhouse $175.00
Work Bench $10.60
Garden sheds

why pay more
4x8 Mah. $3.75
4x8 Ash $4.49
1x4 strapping r length ft. 5c
12 totem logs $1.00

langford building supply and hardware ltd.
open seven days a week
940 goldstream ave. 478-1724

WHY PAY MORE?
Special sale on new lumber
$87 per F.B.M. and up. Free estimates
IDEAL SAWMILL LTD. 385-0441

HAND SPLIT CEDAR SHAKES. All sizes. Also posts, rails, blocks. C.O.D. delivery charge. 479-4067 after 6 p.m.

USED RED BRICKS, SAND AND GRAVEL. OK TRUCKING CO. LTD., 760 TOPAZ. 386-3414.

70 MUSICAL INSTRUMENTS

Woodward's

HAMMOND CHORD ORGAN and bench. Immaculate walnut finish; $695. Convenient credit terms. WOODWARD'S MAYFAIR, 2ND FLOOR.

HALL-FAIRFIELD MUSIC CENTRE LIMITED
728 Fort 385-8342
"Everything in Music"
Instruments, accessories for all instruments, sheet music and music books.
MUSIC LESSONS
Your one-stop Music Centre
"Enjoy the confidence of dealing with specialists."
Open 8:30 to 5:30 Daily
Friday evenings till 8:30 p.m.

BERNIE PORTER MUSIC
Acetone amps: SA3, $299. SA5, $450. SA8, $485. Gibson S.G. "copy" from $79.95-$329.95. Telecasters from $39.95-$79.95. Les Paul 'copy,' $129.95. Trades accepted.
725 CALEDONIA
382-9542

VICTORIA SOUND CENTRE
New Gibson's just in.
Cherry red S.G. standard with the new 25% more powerful super Humbucking pickups. The fantastic Les Paul Triumph bass with over 20 tone combinations. A must for a serious musician.
1315 Government St. 385-4842

GIBSON EBO BASS IMMACULATE condition. $275. 479-7891.

70 MUSICAL INSTRUMENTS

KIMBALL ORGANS
featuring "THE ENTERTAINER"
(world's easiest organ to play)
GULBRANSEN ORGANS
with piano, rhythm and Leslie
PARAGON MUSIC
Hillside Shopping Centre 385-5275
Music Books Available Now!

FIRE SALE
Fender twin reverb. Mgr. sugg. list $775. Smoke damaged, $475. Solid body Hagstrom F-200 N. Mgr. sugg. list $289.95. virtually untouched, $200.
TALISMAN MUSIC
939 Yates 384-9222

USED FARFISA PROFESSIONAL Portable Combo-Organ. 2 keyboards, bass pedals, echo, reverb, etc. Includes Amplifier, speaker cabinet and microphone.
HALL-FAIRFIELD MUSIC CENTRE LIMITED
728 Fort 385-8342

BALDWIN CONSOLE ORGAN finished in beautiful maple, 25 pedals, 2 manual 61 note keyboards. Ideal for home or church. Only $1595
SCOTT PIANO and ORGAN
612 FORT 384-4623

1 ONLY
LIKE NEW YAMAHA PIANO
6 post back with spruce sounding board, only $799.
SCOTT PIANO and ORGAN
612 FORT 384-4623

USED GIBSON BANJO WITH plush case $345. 2 used Vega Banjos $205, $275. Michael Dunn Guitar with case $335. Martin D-28, D-18, 000-18 Guitars in stock. The Folklore Centre, 1116 Blanchard 383-3412.

SPECIAL THIS WEEK
Mason and Risch 6' Grand Piano. Good condition. Only $1595
GLEESON MUSIC
707 Fort 388-9632

NELSON'S MUSIC CENTRE
Sales - Service - Instruction
1320 Broad St. 385-9728

TRAYNOR AMPLIFIER 100 watts, four 12" speakers. $300. Framus 8-string steel guitar, $100. Before 6 p.m., 382-9507, after 6 p.m., 656-5291.

AQUARIUS MUSIC
386-9922
Sales — Service — Instruction
Esquimalt Plaza 1153 Esquimalt

WE BUY USED PIANOS
For Cash!
Phone EATON'S Music Centre
382-7141

TRADE FRAMUS 6 STRING acoustic with pickup for classical also Fender Princeton reverb amplifier. $275. 477-6593.

HAMMOND ORGAN
Studios — Sales, Service, Lessons
3400 Douglas St.
388-9177

FULL LINE OF CONN ORGANS
$1695 up
REGINALD STONE
1517 Quadra 383-0239

WURLITZER ORGAN, MODEL 4075, as new. 12 months parts and labor warranty. 383-5538 after 5 p.m.

CONSULT SOUND SOURCE Music for your Yamaha Musical instrument requirements.
2250 OAK BAY 598-3514

GULBRANSEN PACEMAKER organ with piano and rhythm and Leslie speaker. $1600. 385-3024.

FENDER SUPER REVERB. Altec bass speaker. Like new. 592-6322.

ELECT. BASSES, $54-$200
SOFT SOUNDS MUSIC
2031 OAK BAY 598-1524

1927 GIBSON A-4 MANDOLIN with case. The Folklore Centre, 1116 Blanshard. 383-3412.

PIANO, HEINZTMAN — DARK wood, bench. Excellent, $450. 656-4346.

PIANO TUNER — CRAFTSMAN NORMAN DUCKWORTH. 383-3083.

71 MUSIC TEACHERS

DO YOU WANT
TO PLAY GUITAR?
Our revolutionary new guitar teaching method for ADULTS and CHILDREN will have you playing and singing songs in 4 weeks — At less than half price of private lessons.
For complete information contact
NELSON'S MUSIC CENTRE
1320 Broad St. 385-9728

PIANO INSTRUCTION. BEGINNERS $1.75 per lesson. 477-6439.

77 MOTORCYCLES

W—O—R—L—D
of
P—L—E—A—S—U—R—E

It's the
SILVER Anniversary
H—O—N—D—A
Sell-a-bration

We're out to maintain our last year's NO. ONE position in sales for B.C. — and even better our lead, if we can!

H—O—N—D—A—S
been head and shoulders above all the competition — for years and we'd like to be right there with them — doing our part to help them have a truly successful and happy anniversary!

WAREHOUSE
H—O—N—D—A
SHOWROOM
Come in and see our new display with the row upon row of gleaming model after model — color after color.

H—O—N—D—A
We're still taking them out of crates but it shouldn't be long now before they're bulging out the door.

T—R—A—D—E
S—H—O—R—T—A—G—E
Our used motorcycle turnover has just been fantastic lately and we're paying and allowing big prices to keep our "used" selection up to its usual make and model unlimited approval.
If you have an "off" make and want to swing with the best
NOW IS THE TIME

PRICE RISE??
could hit us any day now. — so don't pay more a little later on.

Take part in the
H—O—N—D—A
SELL-A-BRATION

NO PAYTS, TILL APRIL

EASY INSTANT CREDIT
Bank terms available
Every budget consideration
pearson
W—O—R—L—D
of
P—L—E—A—S—U—R—E
Motorcycle Division
386-8424 3388 Douglas 382-2222
"Next to Red Lion"

SUZUKI MOTORCYCLES
TS 90J
The all purpose bike. A big 90 cc engine, 11 h.p., 5-speed trans. An ideal model for Trail or Street speeds to 70 MPH — up to 110 MPG. Reg. $605.
SALE $495
FREDERICK MOTORS
616 Queens Ave. 383-0823

BERNIE PORTER MUSIC
Instruments loaned free to beginners on guitar, drums and accordion.
"ENROLL TODAY AND LEARN TO PLAY"
382-9542

'68 HONDA 125 TWIN. NEW clutch, rear tire (oversize trials), rings and gaskets. Head professionally rebuilt, $250. 479-7891 or 479-6814.

MINIBIKE KITS
FROM $77.77
Clutches, sprockets, chains
VIC. LAWNMOWER HOSPITAL
834 Johnson 386-8338

KAWASAKI CITY
Hi Performance Motorcycles
100% FINANCING
3220 Douglas 383-9525

'69 650 BSA AND '72 CB 350 Honda; both very clean. Want small bike or car in trade. 386-0798 after 6 p.m.

1972 YAMAHA 250, $850. 384-6087.

77 MOTORCYCLES

BROOKLANDS MOTORCYCLES
Harley-Davidson — Honda
Greeves
937 Fort 383-5926

MONTESA — BULTACO
Victoria MOTORCYCLE Sales
382-7905 1551 Pear St.

YAMAHA 250, TESTED TO SEPtember, $200 or trade for small station wagon. 383-0677.

WOODS MINI BIKE, FULL SUSpesion, new clutch, reconditioned engine. Asking $150. 592-7300.

MINI BIKE AND CAR CARRIER attachment, excellent condition. 382-1465.

650 NORTON. GOOD RUNNING condition, $400. After 5, 42A Government St.

MOVING, MUST SELL 1972 BSA 650 Lightning, 950 original miles, 2 helmets, $1,250. 382-4720 after 5.

1972 250 YAMAHA ENDURO, $750 firm price. 642-5664.

4 H.P. B.R.C. MINI, $90. 50CC. S.S.T. Mini, $190. 479-2110.

'72 SUZUKI 750 LE MANS, PRICE reasonable to good home. 388-6308.

'72 HONDA SL 100, IMMACULate, 2900 miles. $450. 477-4062.

'66 HONDA 160, ASKING $250. 382-3842.

78 BICYCLES

10-SPEEDS

		Dn.	Mo.
Ladies Eliminator	$84.95	$10	$5
Pioneer	$89.95	$10	$5
Monshee	$103.95	$10	$5
Monshee Deluxe	$109.95	$10	$5
Gitane	$125.00	$10	$6
Gitane Deluxe	$135.00	$15	$6
Gitane S.S.	$149.95	$15	$7

—1-Year warranty on all bikes
—All terms O.A.C. up to 2 years on balance.
—Over 500 bikes to choose from
at
MULLINS MARINE SALES LTD.
925 YATES ST. 382-1928

RUSS HAY on GOVERNMENT
Between Bay and Hillside
THE COMPLETE BIKE SHOP
Quality Bikes for Everybody
1-3-5 and 10 speeds
SALES — EASY TERMS
1 day repairs, parts, accessories
RUSS HAY BICYCLE SHOP
2542 Government 384-4722

USED BICYCLES!
10-speeds, $57.95 — $59.95
Jr. boys and girls, $29.95-$34.50
Jr. convertible, $32.95
ROBINSON'S
1307 Broad St. 385-3429

OAK BAY AND ESQUIMALT BICYCLE SHOPS
Two locations to serve you better
Full line of parts and accessories
EASY TERMS AVAILABLE
1968 Oak Bay 1211 Esquimalt
598-4111 388-6712

GORDON'S SPORTING GOODS
382-5815 1030 Hillside
SALES AND REPAIRS
Open Fri. till 9
TRADES WELCOMED

10-SPEED BICYCLE. Excellent condition. All accessories. New $150. Asking $80 or offers. 382-4498.

10 SPEED MEN'S PEUGEOT bike, good condition, 21" frame. 477-2125.

10-SPEED FIREBIRD RALEIGH bike, fully equipped, new $100. 478-7913.

0 SPEED BICYCLE, LIKE NEW, $80 or best offer. Palm Motors, 854 Pandora.

GITANE 10-SPEED, WITH extras including light, good condition. 478-6715.

RALEIGH MODEL F20, 3-SPEED folding bicycle. Unused. $85. 382-0773.

LADY'S 10-SPEED BICYCLE (new, $70); girls' 26" bicycle, $25; child's tricycle, $8. 478-7520.

PEUGEOT 10-SPEED, IMMACULate, $130 new, $95. 382-2653.

GENTS WHITE 10-SPEED PEUgeot. 1 year old. $85. 383-0405.

BICYCLES AT COST
Pearson's 386-8424

WANTED: ONE BICYCLE BUILT for 2. 384-7354.

MANS APPOLO 10-SPEED. $50. 384-4685.

80 BOATS AND MARINE

gp
"It's the service that sets us apart"
SPRINGBOK ALUMINUM BOATS

9-ft. Scamper	$238	Sale $210
11-ft. Cartop	309	265
11-ft. Canoe	259	215
12-ft. Seasprite	355	310
14-ft. Sportsman	481	415
14-ft. Camper	583	495

GIBSON POWERCRAFT CENTRE LTD.
2520 Gov't. (Near Bay St.)
382-8291
2300 Canoe Cove Rd., N. Saanich
656-4356

30' CRUISING SLOOP
Prof bit, cedar plank on oak Hereschoff design launched 1968 w. low maint. f. glassed cabin, decks, cockpit. Doghouse w. oil stove, exc. galley, ice-box, encl. head w. sink. sleeps 6 incl. 2 pipe cots. Stainless rig, fittings, Sitka spars, dble. lifelines, 4 first class sails (brand new Genoa), new Af. Queen, compass, anchors, all electrics, rel. 2 cyl. inboard, 5.8 kn. w. 300 mile tanks. A fast, sea-proven quality yacht in mint condition. Owner ordering larger, genuine bargain at $14,750.00 for quick private sale. "Belle Amie", dock 13, Westport Marina. 592-2880.

OAK BAY MARINE SALES AND SERVICE
OPEN 7 DAYS A WEEK
Franchise Dealers for:
— Evinrude —
OMC—Volvo—Merc. Cruisers
Grew—Marlin—Starcraft
Rawson—Coronet
Largest brokerage in Victoria
1327 Beach Dr.
598-3393

GLASTRON
FOR 1973
NOW AVAILABLE AT
GARDEN CITY AUTO SALES LTD.
(BOAT DIVISION)
2978 DOUGLAS 383-1931

SAILTREND
Yacht chandlery and rigging Open Mon.-Sat. 9 a.m.-6 p.m.
2021 Oak Bay 592-2711

26' HAIDA, MAIN JIB, SPINnaker, Genoa, 9½ motor, head, cooker, plastic dodger, extras. To view 383-2458.

BUILDING LARGER BOAT, must sell 23' well maintained cruising racing sloop, ready to go for only $3,000. 656-4331.

21' K. AND C. HARDTOP. 165 Mercruiser, 2-way radio, compass and sounder. On Cawkins trailer. $7,250. 386-0798 after 6 p.m.

20' K AND C FLYING BRIDGE Commander, fully equipped. 479-6160.

HAIDA MK II NOW AVAILABLE in kit form. Philbrooks Shipyards. 2324 Harbour Road. 656-1157.

BOATS WANTED — CASH OR consignment. Oak Bay Marine Sales. 598-3393.

CANOE COVE MARINA
Yacht Brokerage
Sidney, B.C., 656-3913

VAN ISLE MARINA LTD.
YACHT BROKERAGE
656-1138 Sidney, B.C.

16' COMET SAILBOAT DACRON sails. SS rigging. Very good condition. $350. 479-4305, 592-0893.

BRAND NEW SET OF MEN'S golf clubs and bag, $135. 478-5821.

80 BOATS AND MARINE

W-O-R-L-D
of
P-L-E-A-S-U-R-E

Our
B-O-A-T
S-H-O-W
Isn't as big as
VANCOUVER'S!!

But it's certainly the biggest you'll see on the island.

W-A-R-E-H-O-U-S-E
BOAT SHOW
S-H-O-W-R-O-O-M
It's jammed with boats of all sizes up to 21 ft.
BRAND NEW
R-E-I-N-E-L-L-S
Inboards and Outboards

BRAND NEW
C-H-R-Y-S-L-E-R-S
All models — "Show" priced

BRAND NEW
E-Z-L-O-A-D-E-R
trailers —All sizes

BRAND NEW
A-L-U-M-I-N-U-M
Dinghy and Fishermen

OUT OUTDOOR
S-H-O-W
Speaks for itself
$1-0-0,-0-0-0
Worth

U-S-E-D
TRADE-IN
S-H-O-R-T-A-G-E
We've cleared out most of our selection and need all sizes and styles — Wood or fibreglass.
2—S-P-E-C-I-A-L-S—2
that have just been traded
IN ON REINELLS
26 FT. TROJAN
with command bridge
27 FT. SWIFTSURE
Build by Philbrook

NO PAY'TS TIL APRIL

EASY INSTANT CREDIT
Bank terms available
Every budget consideration
Pearson
W-O-R-L-D
of
P-L-E-A-S-U-R-E
Marine Division
386-8424 3388 Douglas 382-2222
"Next Red Lion"

M M M M M M M M M
MERCURY MARINE
FIBERFORM BOATS
16' to 28'
'73 MODELS
ON DISPLAY

14' STARCRAFT with sleeper seats, running lights, 1967 Merc. 50 hp electric Holsclaw trailer $1288

14'3 GLASCRAFT, convertible top, rod holders, outboard aux. bracket, 1965 Mercury 20 H.P. and controls, Holsclaw trailer $1188

14' TRAVELLER. Convertible top, outboard bracket, 1962 45 H.P. Mercury electric, windshield wipers, trailer $1288

16' FIBERFORM COLUMBIA, 50 h.p. Mercury electric, camper top, 15 gal gas. Road Runner trailer $2588

1972 24' FIBERFORM "San Juan" 188 H.P. Mercruiser, 12 volt, 110 fridge, alcohol stove, fresh water system, full camper top. $9388

WE SERVICE WHAT WE SELL
MERC. OUTBOARDS
4 H.P. TO 150 H.P.
MERCURY MARINE
SALES and SERVICE
Cloverdale and Oak
385-1457
M M M M M M M M M

LUHRS CRUISERS
MORGAN YACHTS
in stock
MARINA PARK
Yacht Sales Ltd.
White Birch Rd.
(next to Sidney High)
Sidney 656-4222

HARBOUR MACHINE LTD.
31 Erie St. 383-6555
Chrysler Crown — 125 H.P.
Buda Diesel — 25 H.P.
Palmer Marine — 150 H.P.
Jeep Marine — 50 H.P.
Universal — 55 H.P.
Propellers repaired—repitched

27' CHRISCRAFT, 210 H.P. 327 Chris-Chevy motor, ply construction, heads, dinette, stove, ice-box, full canvass, bow rail, swim grid, anchor, 8' dinghy, wipers, extinguishers, life jackets, 20 gallon water, 40 gallon gas. Complete boat, like new condition. Boathouse anchorage available. Phone 656-4014, weekends only.

SMALL CRAFT
CHART BOOKLETS
for the Gulf Islands
Available Now At
BOSUN'S LOCKER
386-1308 580 Johnson

OCEAN CRUISERS
Join the Escape Fleet. Ketches, Schooners, Brigantines by Nova Scotian Craftsman. Contact Bluenose Boats Representative, 3524 Plymouth Road, Victoria. 592-7942.

K AND C THERMOGLASS BOATS
EVINRUDE MOTORS
EX-LOADER TRAILERS
ALL BAY MARINA
Sidney, B.C. 656-3167

1971 BOAT, MOTOR AND TRAILer, 15'6 Hourston Glasscraft, 50 h.p. Mercury electric, 1200 lb. E-Z loader, immaculate, 40 hours use, $2,500 firm. 385-2572.

WANTED: ALUMINUM ROW boat, canoe, sail boat, small cabin cruiser. Very reasonable. 598-4060, 6-9 p.m.

SAIL ABOARD 72' KETCH
Beginners-advance classes. Day Sails, group charters. Ralph Higins' Sailing School. 383-0539.

MARINER MARINE POWER
Chriscraft, Universal, Owens
Complete Marine Engine Service
383-6582 21 Cadillac Ave.

BRITISH SEAGULL OUTBOARDS
Sales — Parts — Repairs
VIC. LAWNMOWER HOSPITAL
834 Johnson 386-8338

21' PLYWOOD SLOOP, 8' BEAM, 10 h.p. Seagull, dacron sails, $2,800. see at Dock E, 23 Oak Bay Marina. 598-5536.

12 FT. ALUMINUM BOAT, COMplete with factory-built trailer and Mercury 6 h.p. motor, $300. Phone 477-4513 after 6.

17' COBRA BOW-RIDER, 140 HP Merc. inboard-outboard. Full canvas top. Trailer. $5000. 479-1802 after 6 p.m.

NEW 26'X10' FIBREGLASS DISplacement cruiser, Perkins diesel, $9,000. For more information call 656-5081.

CANVAS BOAT DECKING
Up to 100" Wide
VICTORIA TENT AND AWNING
831 Fisgard St. 382-5215

AURORA V
37' Sharpie ketch family cruising boat but fast off the wind. $6995. Phone 384-1260, 6-8 p.m.

17½" PLANK AND PLYWOOD boat, 20 h.p. Johnson. 743-2210 Cobble Hill.

24' CABIN BOAT, NEW 30 HP Mercury Cruiser, phone after 5, 384-9626.

PETE'S TENT AND AWNING. boat covers and upholstery. Call 383-8959.

'70 VIKING 20 H.P. MANUAL, used 18 hours, like new. Best offer. 384-1572.

17' CABIN BOAT, 35 H.P. WEST Bend electric, $725. Phone 477-5242 after 4.

ELTO 35 H.P. ELECTRIC, EXcellent condition, tank, controls, $250. 382-4179.

24' BRANDLMAYR AND BOAT house. Fully equipped. Top condition $7250. 479-2710.

12' PLYWOOD BOAT AND TRAILer $100. 1971 Seagull 6¼ hp $150. 383-3697 after 5 p.m.

'53-'54 13 H.P. EVINRUDE. COMplete or parts. 383-5476.

14' WOOD BOAT, FIBREGLASS bottom, trailer, $250. 479-1025.

90 H.P. M.D. 47 PENTA DIESEL with 3½-1 Capital gear. 652-2161.

20-30 EAST HOPE, $500. 652-2647.

80 BOATS AND MARINE

DON'T WAIT
TILL SPRING
Have your outboard checked and repaired now.
ESTIMATES GIVEN
New boats and motors still available at winter prices.
at
MULLINS MARINE SALES LTD.
925 Yates St. 382-1928

NATIONAL BOAT SALES
SALE DOCK
January Sales have freed 1—20', 2—30' and 1—40' berths at our sale dock. RESERVE YOUR SPACE NOW. This is the proven best way to sell your boat.
Se Geoff Simpson or Jack Falkins for full information.
NATIONAL PROPERTIES LTD.
Marine Division
2270 Harbour Rd., Sidney, B.C.
656-3966

BOSUN'S CHARTERS LTD.
We urgently require good boat listings in sail and power. Take advantage of our low brokerage fee and prompt and efficient service. We have customers waiting for the right boat — it could be yours.
Located at
CLARK BIOS. MARINA
10775 MacDonald Park Road
SIDNEY
P.O. Box 2001 656-3421

WE STOCK
Fridges, sinks, plastic water tanks, pumps, toilets, 12 volt lights. All in stock at reasonable prices.
S. J. PEDEN LTD.
2855 Quesnel St. 386-3464

STOVES
We now have oil ranges for heating your vessel and cooking. Also oil wick heaters, ideal for smaller boats at
SHIP CHANDLERS (McQUADES)
1252 Wharf 383-1141

PACIFIC AUTO MARINE
Shawnigan Lake Village
V-Drives — Jet Units — Outdrives. Engine conversions, inboard marine hardware and accessories. Open till 8 p.m. Wed. and Fri. 743-5122.

PELAGIC PACIFIC
FIBREGLASS MATERIALS
4 Huron St. 386-1811

BOAT COVERS, POLY WEAVE, roped and grommetted, 13x20 $25.95, 8x10 $11.40, 6x8 $9.95. Jeune Bros. Ltd., 570 Johnson or 460 Wallace Street, Nanaimo. 385-7751 or 754-5511.

STAINLESS STEEL TUBING
For pulpit and bow rails
PRODESTO MARINE IND. LTD.
N. side of Elk Lake
446 Brookleigh d. 658-5271.

RACING OR CRUISING
You have the best with a
RANGER
SEA SPRAY YACHTS
658-5485

FISHERMEN!
Don't be tied to one area. Trailer boat on one of Al's sturdy, better-built trailers. 214 Dundas. 383-8233.

$700 TAKES 19-FT. MONK DAY cruiser with cabin, mahogany deck, plus 14 gal. tank, life jackets. 384-9792.

JENKINS MARINE
Building, renovations, and repairs, on wood and fibreglass boats. Custom fibreglassing. 479-2244, 479-6038.

18' HONDO SKI BOAT 428 Shelby Cobra, brakes on trailer, tonneau cover, and extras. Must sell in 2 weeks. 478-5376.

92 SPORTING GOODS

DEAL WITH THE EXPERTS

PISTOLS: Hi-standard 22 auto, $89.50; H and R 22 Rev. $22.95; S and W 38 SPL 2" $133; Colt 357 Mag. 4" $150; S and W 22 S.S. $69.50; Ruger 45 Cal. $139; C and B 36 Cal. $60.
RIFLES: Win. 88 308 $160. Husq. 243 $189; Sav. 300 Cal. $139; (Schultz and Larsen 7 mm mag. with Redfield $370;) Ruger 308 and scope $240; New O and U shotguns in.
ROBINSON'S
1307 Broad St. 385-3429

GUNS FOR SALE
Get a bargain from an amateur 30-30 Winchester, Colt 38 pump mod. 95 303 Br., 44 Cal Kentucky 12 ga. shotgun, 1904 22 Win. Colt single action 6 shot $32.20 Colt D.A. 38 special
Ruger single action 6 shot 22
Ruger single action 6 shot 357
Colt Colt single action 6 shot 22
Ruger auto. 22 like new.
Phone after 6, 383-6224.

AQUAKNOX DIVE CENTRE
We specialize in professionalism, he FINEST in teaching and equipment. Next BASIC SCUBA course begins Feb. 25th. We also teach ROCK CLIMBING.
943 Yates St. 386-2525
(Div. of Bosun's Charters)

GUN AUCTION SALE BY OLDE Towne Auctioneers, 584 Johnson Street, Thursday, March 1st, 7:30 p.m. We are now accepting consignments of all types of guns and weaponry. Call or phone 383-9512.

SKIS, FISCHER METAL 190 CM. without harness, Gold Star fibreglass with Marker harness, 385-6668 after 6.

SPECIAL — WET SUITS
⅜" Shark skin jacket and pants, $90. Frank White's Scuba Shop, 832 Fisgard.

OVER AND UNDER SHOTGUN, 12 guage, S.F.A. Lugi Franchi-Brescia, $300. Phone 383-3754.

MARLIN 336 CARBINE, 35 REMington calibre, excellent condition, $90. 386-9036.

LANGE 11N BOOTS, SKIS, POLES, safety harness, locking ski rack. Offers 479-2337.

NEAR-NEW WET SUIT, ARCTIC hood ⅜ in. Sharkskin. Offers. 385-5217.

RAY'S SPORTS CENTRE
RACQUET STRINGING
1692 Douglas 385-6312

93 CAMERAS, SUPPLIES AND PHOTO FINISHING

SIMPSONS Sears
CAMERA COUNTER
MOVIE OUTFIT
with
BELL & HOWELL
Power Zoom Camera
Bell & Howell
4712 Projector,
movie light, film
screen and case.
ONLY $269.96
BELL & HOWELL
4712 Projector Separate
ONLY $154.98
SEE OUR OTHER
Equipment—including
The CANON 814 Electronic
The Eumig 710D Sound
Projector
PHONE 388-9111
LOCAL 203

HILTON
PHOTO SUPPLIES LTD.
Trans-Canada Highway
Chemainus
Canadian Photographic Directory and Pricing Guide. Section one free.
Drawer 750 Ph. 246-3311

ELECTRIC EYE
Your darkroom equipment centre.
006 Broad 386-0333

ELECTRIC EYE
Your darkroom equipment centre.
1006 Broad 386-0333

93 CAMERAS, SUPPLIES AND PHOTO FINISHING

BARGAIN
TIME AT
VICTORIA PHOTO SUPPLY
IS LIKE NOW, MAN!
Store-wide inventory clearance continues. Save a real bundle on cameras, projectors, darkroom accessories, screens, tape recorders, lenses, gadget bags — you name it, we've probably got it in our clearance group. Worthwhile savings . . . buy what you've always wanted NOW and you'll be all set when spring picture time arrives.
Don't forget — you ALWAYS save on photofinishing as well at
VICTORIA
PHOTO SUPPLY
1015 Douglas
385-3458

BILL'S PHOTO SUPPLY
The finest in photo finishing
1672 DOUGLAS 383-7443

WANTED DARKROOM EQUIPment. 383-3628 or 386-1563 after 5.

96 RANGES, STOVES AND FURNACES

PROPANE FURNACE, 75,000 B.T.U., with Plenum, cold air duct and metal bestos chimney. $200. 652-3498.

THREE 95,000 BTU OIL FURnaces. Two 105,000 BTU. One 500-gallon tank. 652-2973.

USED OIL FIRED HOT WATER boiler, $125. 382-9161, 598-3446 after 5.

COMPLETE HOT WATER HEATing system, $200. Can see in operation. Call 478-7097 after 6 p.m.

97 FURNITURE

3-ROOM
GROUP
SPANISH STYLE FINE QUALITY FURNITURE REDUCED TO $995 COMPLETE. FREE DEL. NO DOWN PAYMENT. $39.66 PER MONTH FOR 36 MONTHS. FOR APPOINTMENT TO VIEW CALL J. SNARE, 386-2450. EVE. 382-6062.
CONTINENTAL
FURNITURE
(Div. of Monarch Store)
716 JOHNSON

WATERBED
FEB. SPECIAL. ALL SIZES. DELIVERED AND INSTALLED $199 COMPLETE. FOR MORE INFORMATION CALL JIM, 386-2450.
CONTINENTAL
FURNITURE
(Div. of Monarch Store)
716 JOHNSON

3 SHOW-RACKS, BIRTHDAY cards, 54" wide; also 2 matchbox or similar display, 48" wide, heighth 30", made in arborite, no bases; $15 each. Also 2 piece black and white check chesterfield suite, folds back into overnight bed, $135. 384-4529.

STUNNING MEDIEVAL STYLE padded arme table and chairs — carved burnt cedar with dark brown upholstery, $350 set, also 2 side chairs carved burnt cedar with crushed velvet upholstery, $50 each. Phone 652-3436.

Buy — Sell — Appraise
KILSHAW'S
AUCTIONEERS
1115 Fort 384-6441

LUNDS
AUCTIONEERS
WE BUY AND APPRAISE
926 Fort 386-3308

PAY CASH AND SAVE
PANDORA FURNITURE LTD.
See Our Ad Under Miscellaneous
NEW AND USED FURNITURE
1050 PANDORA AVE.
383-6319

3 ROOMS FURNITURE $499.50, easy terms, also rentals. Ask for "Cliffe." MacDonald's Furniture Mart. 383-1171.

SPOT CASH
For good furniture-appliances
ROYAL FURNITURE 388-9021

WANTED: USED LAZY BOY chair with side lever. Upholstery not important. 382-6406.

CEDAR HOPE CHEST, PADDED top, decorative tiles inset, $40. 382-4868.

DINETTE TABLE, AVACADO green, 4 swivel chairs, $165. 478-1587.

OLD BUFFET AND ROUND DINing table with 3 chairs, all solid oak. 386-9898.

DOUBLE BED, BOX SPRING and spring mattress, $35. Couch $30. 384-6422.

LEAVING CITY, MUST SELL household furnishing, 2 chesterfields, chairs, 385-6310.

BLOND OAK BEDROOM SUITE, new mattress, $150. 652-2536.

98 TV, STEREO, RADIO SALES AND SERVICE

RENT
COLOR TV
BY THE MONTH
Special long term rates
BUTLER BROTHERS
385-3832
1720 Douglas (opposite the Bay)

Rent
OR
Rent To Own
— COLOR TV —
BLACK AND WHITE
OR STEREO
Call now
MAIS TV
Sales and Rentals
385-2435

RENT TO OWN
$18.89 Monthly
Brand new Electrohome 19" color TV. 3 years uconditional guarantees on all parts and labour, 6 years on picture tube.
WE SELL THE BEST
AND SERVICE THE REST
Service dept. also open
CITY CENTRE TV
3970 Shelbourne 477-6971
University Heights Mall
10 a.m.-10 p.m. daily.

SONY COLOR TELEVISION, only a few months old. Perfect condition. Owner leaving country and must sell to best offer. Phone anytime, 382-4006.

3 WAY FLEETWOOD CONSOLE AM and short-wave radio, Garrard changer, black and white TV needs $50 repairs, tape jack, $80. 592-3913.

POWERFUL RADIO-RECORD player combination in attractive mahogany cabinet. Excellent condition. First $50. 386-0710.

PHILIPS MODULAR 4 COLOR TV
AUTHORIZED PHILIPS DEALER
ELECTRON
100 W. BURNSIDE RD. 383-5432

98 TV, STEREO, RADIO SALES AND SERVICE

KENT'S LTD.
SERVICE DEPT.
Specializing in Zenith, R.C.A., Electrohome
TV, STEREO, RECORD PLAYER
Service to all other makes
RENTAL DEPT.
TVs from $7 per month
KENT'S LTD.
742 Fort 383-7104

COLOUR TVS AND APPLIANCES. These units are usually sold to Contractor. I have a surplus supply. They have to be by cash but you have the full warranty for parts and labour. 382-1659 day or evenings.

SANYO COLOR TV CLEARANCE sale. 26" only $599.95. 20" complete solid state $499.95; 20" complete solid state with remote control $559.95.
ATLAS STEREO AND TV
763 FORT 385-2712

INTERESTED IN SHORT WAVE? Just serviced military C.S.R. — SA short wave and broadcast band receiver, separate power supply and external speaker, $200. Victoria Press, Box 315.

TV RENTALS
FROM $7.00 PER MONTH
A reliable rental service
MAIS FURNITURE
1821 Cook St. 385-2435

Used black and white TVs from $19.95 — good selection.
ATLAS STEREO AND TV
763 FORT 385-2712

HEADQUARTERS FOR CITIZEN band radios (C.B.) warehouse sales. Macdonald Furniture Mart, Pandora and Broad. 383-1171.

ADMIRAL AM-FM, PHONO-CASsette Stereo. Less than 1 year old, in truly fine condition. $300 or offer. 384-3786.

USED STEREOS AND components wanted. Consign or trade. Trans World Electronics, 1817 Douglas. 385-1941.

DYNACO SCA 80 Q, 80 WATTS Quad-amp, one year old. Phone 385-4794.

NORESCO, DUAL, TANDBERG
HUDSON'S TAPE CENTRE
1543 Fort 382-0923

BELL AMPLIFIER, 20 WATTS per channel. High and low filters etc. $50.

100 MISCELLANEOUS FOR SALE

CHESTERFIELD, 2 CHAIRS, $35; kitchen table, 2 chairs, $5; 2 beds, $5-$10; 2 dressers and vanity dresser, $5-$25; carpet 9'x12', $35; Refrigerator, $25; crib mattress. Odds and ends. 478-4947.

$200 OFF ON OUR
Side by side GSW refrigerator freezer, stock clearance at
BUTLER BROTHERS
1720 Douglas 383-6911
(ACROSS FROM THE BAY)

MODERN WESTINGHOUSE refrigerator, 10 cu. ft. $85; double bed, radio headboard, $35; small 6 ft. showcase, could be used as liquor bar, $15; Fridgidaire dryer, $45. Phone 479-2209.

(3) SECTIONAL CHESTERFIELD, $30; small electric range, $25; turquoise kitchen set, 4 chairs, $15. Black and white Electrohome 24" TV, $10. Call at 433 Boleskine Road, or call 386-1001 after 6.

3-PIECE BEDROOM SUITE WITH spring and mattress, $90. 30" Frigidaire stove, $25. Lawn Hammock, $10. Tool Chest with assortment of tools, $15. 479-3270.

MOVING, MUST SELL, FRIDGE, stove, stroller, old restaurant stools, 3006, 243, Brette 12-gauge. First Reasonable offer accepted. No dealers. 386-7677.

30 GALLON BRONZE HOT water tank with element and thermostat, $45. 500 gallon gasoline tank with dispenser, $250. 382-9161, 598-3446 after 5.

SMALL CRIB AND MATTRESS, maternity dress, size 12, Playtex nurser, chrome aquarium stand, 1 pair 700-13 snow tires mounted. All in excellent condition. 478-7218.

ANTIQUE MAHOGANY LOVESEAT, rocker and armchair set, 3 bentwood chairs, oval table, 4 oak chairs, wood and coal cook stove. Gents 10-speed 383-0405.

KIRBY UPRIGHT VACUUM
Brand new, complete with attachments and rug shampooer, full warranty. Paid $359, selling really reduced. Phone Evens. 382-6805.

TEAK DINING ROOM SUITE table, 4 chairs, buffett, $350. Avocado dishwasher, portable, $175. 384-9577.

SELF-DEFROSTING FRIDGE, 31" wide, 58" high, like new. Asking $130 or best offer. 479-7081 after 6 p.m.

USED TYPEWRITERS
$29 and up at
CITY OFFICE EQUIPMENT
826 Yates 386-8396

STEELCRAFT METAL OVERhead garage door, 9'x6'9", installed new 6 months ago, $60. 478-7868.

BEDROOM SUITE, DOUBLE bed; 4-drawer chest-dressing table, $170. Ladies hair dryer, typewriter, misc. 479-4156.

COLONIAL CHESTERFIELD with arm chair. Triumph Spitfire snow tires, domestic cabinet sewing machine. 598-4457.

WESTINGHOUSE 50-WATT stereo receiver and speakers; automatic movie projector. 478-4317.

9X12 GOLD CARPET AND HALL runner to match, like new, reasonable. 382-7413.

MOUNTED BUFFALO HEAD. Professionally done, large bulls head, must sell, $300 cash. 656-5130.

NEW PRE-HUNG DOORS, Bifold doors — plain and louvre. 386-0286.

PRICE'S KEY SHOP
Safes, Locks, Keys
847 Fort 384-6221

INCINERATORS $5, SCREENS $3 extra. Clean barrels for storage. Free delivery. 479-4067 after 6 p.m.

FANTASTIC SAVINGS IN drapes. Free estimates and installations. 1810 Gov't St. 388-3012.

MISCELLANEOUS CARPETING for sale, with underlay, various sizes. Phone evenings 598-2318.

23' VISCOUNT FREEZER, STILL under warranty. Best offer. $150, firm. 477-6265 after 4.

LARGE REFRIGERATOR, $65; 24"x36" picture frame, $3. Both in good condition. 479-7660.

CARPET, 9X12 BRAID, AND 6X12 plush, pile on chair, TV, aquarium. 656-2525.

HOOVER WASHER SPIN dryer, perfect condition. $100. 383-4539.

TWIN STROLLERS, 2 BABY walkers, 2 Jolly-Jumpers. 478-2621.

HOOVER APARTMENT WASHER $65. 382-2653.

WRINGER WASHER $30; 24" Range, $40. 385-6658.

FRIDGE AND TV, BEST OFFER. 69½ San Jose Ave., 382-5227.

103 MISCELLANEOUS WANTED

FURNITURE WANTED

We need tea wagons, corner china cabinets, piano bench or stool, drop front desk or secretaire, hall stands, dining-room suites, drop leaf or gate leg tables, bunk beds, sets of dining chairs, brass beds.

PANDORA FURNITURE LTD.
New and Used Furniture
1051 Pandora Ave.
383-6319

THE SALVATION ARMY
Needs your re-useable clothing, furniture and household goods. "Help us to help others." Family Thrift Stores, Victoria, Sidney and Langford. For pickup 386-3295.

MONEY IN A HURRY
CASH LOANS on tools, guns, musical instruments, cameras and sporting goods. We BUY also WEAPONS, INSTRUMENTS, etc., for READY CASH.
BILL SCOTT'S
UNIVERSAL PAWNBROKING AND AUCTION CENTRE
584 JOHNSON 383-9512
Formerly BJ Trading, 617 Johnson

SIDNEY BARGAIN HOUSE
We pay top prices for goods of all descriptions, from a handful to a house full. Furniture, tools, appliances, glassware, dishes, etc. Our specialty is antiques. 2373 Beacon Ave., Sidney, 656-3621.

KILSHAW'S
AUCTIONEERS
Buy — Sell — Appraise
1115 Fort 384-6441

LUNDS
AUCTIONEERS
APPRAISE AND BUY FOR CASH
926 Fort 386-3308

WANTED USED
living room, bedroom, dining suite, hide-a-bed, desk, bookcase, etc., stove, fridge, washer, dryer, TV. Call better Buy. Tel. 385-4345. Closed Wednesdays

ARTIST NEEDS OLD CROW'S nest or other large nest that can be retrieved in reasonable condition. 479-7653.

WE BUY FURNITURE, HOUSEhold goods, pictures, tools, etc. Best cash prices. 386-0462 anytime.

USED BOOKS, PAPERBACKS, hard covers, childrens, good condition. Make offer. 382-0190 evenings.

SOAP BOX DERBY TYPE wheels 4—12" roller bearings. 598-2783 after 4.

GOOD BOOKS ALWAYS BOUGHT
HAUNTED BOOKSHOP
843 Fort 382-1427

WE BUY AND SELL QUALITY used furniture. Hub Furniture, 713 Johnson. 384-6425.

SPOT CASH
For good furniture-appliances
ROYAL FURNITURE 388-9021

Cash for furniture, tools, guns etc.
FAMILY TRADING
731 Goldstream 478-5631

CASH FOR REASONABLY priced furniture. Phone 388-9249 after 6 p.m., please.

WANTED; USED FURNITURE especially anything in oak; appliances, china, etc. Cash. 384-2225.

WANTED NOW: TWIN stroller, good condition. 478-4001, 386-1094.

CASH FOR DAMAGED OR WORN furniture. J. J. Furniture Recycle. 382-7506.

WANTED: HARVEST GOLD stove, fridge and dishwasher, also Colonial furniture. 384-9577.

USED CHESTERFIELD AND chair covers wanted, $5-$10. 478-6164.

WANTED: GOOD RADIAL ARM saw or table saw. Cash. 386-0760.

103 MISCELLANEOUS WANTED

LARGE BOOKCASE, WALNUT china cabinet or buffet and hutch, single maple bedroom suite, occasional chairs, corner or end tables. Private 477-4561.

WE PAY CASH
For good tools, cameras, instruments, luggage, antiques, etc. ISLAND TRADING, 1717 Gov't. 384-5354.

ANY OLD JEWELLERY, RINGS, gold, jade, pocket watches, gold and silver chains, etc. Bygone's, 1034 Fort. 383-8025.

COLONIAL DINING ROOM suite; braided rugs. 592-1312.

IMMEDIATE CASH FOR YOUR typewriter. 385-1856.

NON-WORKING TVS WANTED. Will haul away free. 383-1773.

WANTED: PORTABLE ELECtric welder, 300 amp. 385-5961.

HEATER AND OLD GLASS FOR small greenhouse. 479-7653.

CEDAR RAILS, POSTS, SHAKES, can haul. 479-4067 after 6.

WANTED 37 PONTIAC RADIO, clock and transmission. 383-0448.

FRIDGES, FREEZERS BOUGHT. 384-7813. All-Temp.

109 MISCELLANEOUS TO RENT

SAWYER SEWING CENTRES
RENT TO OWN
NEW SEWING MACHINES
Domestic and Industrial
840 Fort St. 388-6228

115 SWAPS

'64 HONDA 305 DREAM, ENGINE completely overhauled, 2 wheel utility trailer, steel box, 15" wheels for musical instruments, mini bike, guns or what have you. 386-9604 after 6.

12' PLYWOOD BOAT AND GOOD trailer for good 12' aluminum boat and cartop rack. 385-8391.

1964 FORD. EXCELLENT CONDItion. Sell or trade for small car. 479-6048.

117 ANTIQUES

LUNDS
ANTIQUE AUCTION
Consign now for this forthcoming important sale.
926 Fort 386-3308

KILSHAW'S
Buy for Cash
Appraise for all purposes
1115 Fort 384-6441

MAYNARDS
ANTIQUE SALE
Change of date, March 6, 7, 8 and 9. Consignments being accepted for this important sale. 388-7871.

NEW SELECTION OF ENGLISH antiques now at Waller Antiques, 828 Fort St., 388-6116.

CASH FOR ANTIQUES AND OLD things. Bygones, 1034 Fort. 383-8025

120 GARDEN SUPPLIES

Fertilizer

WHY PAY? CHICKEN MANURE, no charge. Oaks Poultry Farm, 880 Downey Road, Sidney, 656-2485.

OLD COW MANURE, NO WEEDS, 7 yards $28, 4 yards $19. Bag $1.25. 385-4356.

AGED HORSE MANURE, $1 PER bag. Minimum 5 delivered. 652-3558.

SIDNEY DUCK FARM, 656-4412
Duck manure, 60c bag, delivered.

COW MANURE, $15 FOR PICKUP load. 477-1436.

Plowing, Rotovating and Cultivating

DON'S TRACTOR SERVICE
Rotovate, plow, grass cutting, Loading and hauling. 477-3913

C. STARCK, ROTOVATING, brush and grass cut, post holes, etc., loading and hauling. 479-3157.

STEAD TRACTOR SERVICE. Rotovating, post holes, cultivating and grass cutting. 479-6331.

ED'S TRACTOR SERVICE. ROTOtilling, levelling, loader, post holes. 479-2204.

G.S. TILLING
Powerful roto-tiller, access through small gates. 386-1018, or 478-4606.

CENTRAL SAANICH TRACTOR SERVICE LTD. 652-3306.

Top Soil, Rocks and Fill

TOP SOIL, FILL, BROWN SOIL. Immediate delivery. 658-8957 or 479-1582.

SANDY LOAM OR CLEAN PEAT, 7 yards $35, bag $1.50. 385-4356.

TOP SOIL FOR SALE. 478-3668

125 PETS AND SUPPLIES

REGISTERED GREAT DANES, 1½ years, black, female; 4 month black female. Phone 112-539-2268 or write Tony Thurston, General Delivery, Saturna Island, B.C.

MAYDON KENNELS
Registered poodle puppies. $100, terms, $25 monthly. Stud services. 743-2493 Cobble Hill.

FREE TO GOOD HOME, 1-YEAR-old female Shetland Sheep Dog, good disposition, shots. 598-3266 after 4, ask for Tessa.

FREE TO GOOD HOME, 7-month-old male lab. Good with children. 478-2621.

REGISTERED MALE BOXER pups for sale. Show quality. $125. 478-8088.

PUREBRED SHELTIE PUPS for sale. Male sheltie for stud. 656-4500, after 6 weekdays.

FEMALE ALASKAN MALAMUTE, 5 months. All shots, $100. 479-2790, 592-4330.

MALE BEAGLE, 10 MONTHS old, had shots. Registered purebred, $65. 478-7438.

GOOD COUNTRY HOME WANTEDed for 7-month female puppy, had shots and house-broken. 656-3391.

PEDIGREE HIMALAYAN KITtens, males only, reduced price. Phone 383-0282.

WANTED: MALE AND FEMALE young pigeons. Phone 477-3495, after 4 p.m.

POODLE CLIPPING SET, $20. Shanks' Saddlery, 2801 Douglas.

FEMALE IRISH SETTER, 7 months, papers. 479-7687.

5 BEAGLE CROSS PUPPIES, 2 male, 3 female, $15 each. 386-0470.

BABY PET RATS, $1. 383-4706 anytime.

FREE, 2 BUDGIES AND CAGE. 386-0392.

SIAMESE KITTENS, MALE AND female, 8 weeks. 388-5006.

127 CHICKS, POULTRY, HATCHING EGGS, SUPPLIES

WANTED—PIGEONS. 478-1125.

128 LIVESTOCK SUPPLIES AND EVENTS

AT STUD
Whiz Rocket A.A.A.
Sire VooDoo Rocket — Rocket Bar
Dam Modoc Princess — Triple Chick
$200
1471 W. Burnside 479-6761

HEREFORD COW, 5 YEARS old, $375. Hereford heifer calf, $225. Hereford heifer, 2 years in June, $275. Hereford Holstein in calf to short horn, due in 3 weeks, $450. 743-2010.

LIVESTOCK WANTED
Top prices paid. 479-2854. Glenwood Meat Packers, 350 Island Highway.

MAINLAND TACK AND FEED
5481 Hamsterley Rd., Elk Lake
Victoria, B.C. 658-5207
Hay, Straw, Feed, Tack

REGISTERED THOROUGHBRED mare, 16 hands, well started. Must sell. Best offer accepted. 652-2275 eves.

GREY MARE "ROSEFLUSH" IN foal next month. In foal to "Angri." Those interested get in touch with 592-1124.

FLASHY 3-YEAR-OLD REGISTered quarter horse, black gelding, 15.2 hands. Close up mid-bar. Well started English. $900. 479-7780.

SELL OR TRADE, REGISTERED Welsh Mountain Pony Stallion or registered Half Arab mare for 2 horse trailer. 478-4742.

WANTED: LARGE OR SMALL quantities horse or cow manure. Will load and haul. 479-2333.

128 LIVESTOCK SUPPLIES AND EVENTS

REGISTERED HIGHLAND BULL from imported stock. 11 months. $450. 656-5527.

ONE SADDLE HORSE, GENTLE. One gelding, green broken. Must sell together. 746-7258 Duncan.

SADDLE BRED GELDING, 7 years. Palomino, gentle. $450. 478-2160.

WELL MARKED REGISTERED Appaloosa mare, Alberta bred and raised. Phone 658-8548.

PART WELSH PONY MARE, reasonable. 652-2296.

LOST LAKE FARM
Local hay for sale. 479-3841

SPLIT CEDAR FENCE POSTS, reasonable. Will deliver; 479-1236.

TOGGENBURT GOAT, DUE TO kid July, $70. 479-2697.

130 HEAVY EQUIPMENT AND MACHINERY

LINDIG SOIL SHREDDER. 40 yard per hour. Excellent shape. 652-2973.

135 FARM IMPLEMENTS

BUCKERFIELD'S HAVE
Rider mowers, lawnmowers, composters, shredders and Merry-Tillers for less
BUCKERFIELD'S
506 Pandora 384-7181

MASSEY-FERGUSON FARM, lawn and garden tractors. Light construction machinery. Your local dealer.
M and H Tractor and Equip. Ltd.
6429 Pat Bay Hwy 652-1759

150 CARS FOR SALE

ENSIGN CHRYSLER PLYMOUTH

DRIVE
WITH A SMILE
YOU'LL GET
FREE
'73 PLATES
WITH
EVERY CAR

SALE PRICES
ON
1972
PLYMOUTH VALIANT
SEDANS

Equipped With
Special Deluxe Packages

—Vinyl roof
—225 HiPerf. 6-cyl. motor
—Automatic transmission
—Power steering
—Power disc brakes
—Custom A.M. radio
—Rear window defogger
—Whitewall tires
—Undercoat
—Deluxe wheel covers
—Remote control mirror
—Bumper guards
—Body protection Mldg.

These low-mileage cars carry the balance of the factory new car warranty and would have a replacement value of over $4,200.

BUY NOW
AT
$3494
SALE PRICE

No down payment
Low monthly payments with Up to 48 Months to Pay

ENSIGN
CHRYSLER PLYMOUTH
DOWNTOWN
YATES AT COOK
OPEN WEEKDAYS
'TIL 9 P.M.
386-2411

THREE POINT MOTORS

1972 DELTA ROYALE OLDS 4-DOOR (VINYL) HARDTOP, AUTOMATIC, POWER DISC BRAKES, POWER STEERING, STEEL-BELTED TIRES, STEREO TAPE, TILT-WHEEL. $4495

1972 MONTE CARLO 2-DOOR (VINYL) HARDTOP, AUTOMATIC, POWER STEERING, POWER BRAKES, RADIO $4395

1972 CELICA. LIKE NEW, TOYOTA COUPE $2795

1972 CAMARO, VINYL ROOF, MAG WHEELS, CUSTOM INTERIOR, AUTOMATIC, POWER STEERING, POWER BRAKES $4195

1972 DATSUN PICKUP, LESS THAN 4,000 MILES, RADIO $2395

1971 VEGA PANEL, AUTOMATIC $1895

1969 V.W. WAGON, AUTOMATIC. WELL CARED FOR $2195

1967 OLDS CUTLASS, ONE OWNER, AUTOMATIC, POWER BRAKES $1595

1965 AMBASSADOR 990, AUTOMATIC, POWER STEERING, UNDER 40,000 MILES $1095

When You Get Around To
QUALITY
Come Around To
THREE POINT
Government At Hillside
385-6737

1960 VAUXHALL, GOOD CONDItion, $100. 386-7402.

150 CARS FOR SALE

DOUGLAS
VOLKSWAGEN
PORSCHE
AUDI

YOUR LARGEST
VOLKSWAGEN
DEALER
ON THE ISLAND

LATE MODEL TRADES ON
NEW '73 VOLKSWAGENS, AUDIS AND PORSCHES

'73 PLATES ON ALL USED CARS

CAMPERS, BUSES AND VANS

1969 FORD CAVEMAN 22' motorhome complete, including air. Immaculate — must be seen.

1972 ECONOLINE Super Van camper. Glass top, fully equipped $6995

1972 TOYOTA pickup custom canopy $2595

1971 VOLKSWAGEN 6-passenger crew cab, radio $4795

1968 VOLKSWAGEN 7-passenger bus, radio $2395

1967 MERCURY ½-ton pickup V-8 standard transmission $1895

FINANCING WITH THE
BANK OF NOVA SCOTIA
12% PER ANNUM
TERMS TO SUIT YOUR BUDGET

3329 Douglas Street
388-5466
Open 9 'til 9

TRANSPORTATION SPECIALS
NOTHING OVER $999

64 DODGE V-8	$199
60 HILLMAN 4-spd.	$299
64 VALIANT Conv.	$399
58 ZEPHYR A.T.	$499
63 FAIRLANE 4-dr.	$599

NOT A RED CENT DOWN
100% FINANCING
PAYMENTS TO SUIT YOUR BUDGET
NO RED TAPE
IMMEDIATE ON THE SPOT FINANCING

61 V.W. Beetle	$599
66 PONTIAC 4-dr.	$799
65 GMC Truck	$999
59 RAMBLER Wgn.	$599
63 PONTIAC 6 A.T.	$499

NATIONAL
CHRYSLER-DODGE
819 Yates
384-8174

CLASSIC LINES
'66 Meteor Montcalm, 4-door hardtop, power steering, power brakes, 390 V-8, radio, excellent all round condition. New plates. Tested till December '73. $1195. 743-2010, Mill Bay.

1962 FORD STATION WAGON, tested till September with '73 plates, $250 or best offer. Also 1963 Comet convertible, no motor, best offer. Phone after 4:15, 386-9413.

1969 COUGAR XR7, 351 V-8 automatic, power steering, power disc brakes, radio with clock, green with white vinyl roof. Excellent condition. 385-6824, 388-9291.

'65 COMET, TESTED, REBUILT from front to back, 3 speed. Must sell. $795 or best offer. Financing can be arranged. 382-1728.

1960 CHEV WAGON, 6 CYLINder, good tires, battery and radio. Excellent running condition. Only needs brake job. $200. 592-0035.

1960 TRIUMPH HERALD, REbuilt motor, excellent condition, $450 or best offer. 479-5355.

1964 PONTIAC PARISIENNE convertible, excellent shape. Licensed for '73. 392-9215.

1971 VOLKSWAGEN VAN WITH partial camper, best offer. 598-4457.

64 FORD CORTINA 1200, RECONditioned engine, passed safety lane. $500. 479-7448.

150 CARS FOR SALE

EMPRESS
PONTIAC - BUICK
GMC

68 CHEVELLE Malibu Wagon. 8 automatic, radio, power tailgate Window. Green. $2195

64 GRAND PRIX 2-Door Hardtop. 8, automatic, power steering, brakes, windows, buckets. Very rare model. $1495

68 PLYMOUTH 4-Door Sedan. 8, automatic, power steering brakes, radio, yellow. $1495

72 CHALLENGER 2-Door Hardtop. 8, automatic, power steering, brakes, buckets. Powder blue. $3595

68 BUICK Le Sabre 2-door hardtop, V-8, automatic, power steering and brakes, radio. Blue. $2195

70 PONTIAC Catalina 2-door hardtop, V-8, automatic, power steering, brakes, radio. Blue. $2995

67 PONTIAC 4-door sedan. 8 automatic, power steering, brakes, radio. Red. $1395

71 IMPALA 2-door hardtop, 8 automatic, power steering, brakes, radio. Green with black vinyl top. $3395

AT
EMPRESS
WE RUN A VERY SIMPLE BUSINESS
382-7121
2867 DOUGLAS AT TOPAZ

BAD OR GOOD CREDIT
NO INTEREST CHARGED
Let us help re-establish your credit. We finance anyone — separated, divorced, single, male or female. We guarantee delivery in 10 minutes. Buy and pay same location.
instant
"NO-RED-TAPE" Credit
PALM MOTORS LTD.
854 Pandora 383-5252
Buy here Pay here

$980 SPECIAL
1967 Ambassador with sharp '68 motor (40,000 miles), automatic, radio, trailer hitch, white colour. Can be financed. 1960 Fort Street, parking lot. 592-3957.

STATION WAGON
1963 Ambassador, 990 de luxe, V-8, automatic, power brakes, steering, individual reclining seats, roof rack, radio, etc. Tested and licensed. $250. 386-0261.

RARE MODEL 1958 PONTIAC Parisienne 2 door hardtop, V-8, automatic, radio. A-1 condition. $550. Tested till January '74. New plates. 383-7003.

MUST SELL 66 CHEVELLE 2-door hardtop, 283, 2-speed automatic. Immaculate, must be seen, $1300 or closest offer takes. Dave, 7-11:30 p.m., 385-3753.

BLACK AND RED '61 AUSTIN Westminster, completely rebuilt, licensed, tested December '73. $400 Offers. 388-5832.

1964 BEAUMONT CUSTOM STAtion wagon, 6 cylinder automatic, radio, tested this month, good condition, 478-6834.

'62 ACADIAN SEDAN, BETTER than average condition. $450. 479-7918.

'71 TOYOTA COROLLA, MUST sell, good condition, radio, offers, 382-7625.

1961 ANGLIA, TESTED, 40 MILES per gallon, as is. Closest offer, $150. 479-3172.

'67 VALIANT 2-DOOR 6, STANdard, new paint, 49,000 miles. Tested till '74. $850. 658-8236.

1968 CHEVELLE, 307 V-8, 2-DOOR hardtop, excellent condition, $1,700. 656-1581.

CREAM PUFF 1964 RAMBLER wagon. Standard, 6. Classic. Extras. 382-4088.

1970 ROVER 2000 TC, IMMACUlate. $2300. Small trades considered. 592-6029.

FOR SALE 1963 PONTIAC, TESTed, standard. $350. 478-5474 after 4 p.m.

60 SINGER 4-DOOR STATION wagon, $70 or nearest offer. 479-7354 after 6.

63 FORD FALCON STATION wagon, 1651 Fairfield Rd., $150.

'66 VAUXHALL, $600 OR BEST offer. 479-3548 after 5.

58 FORD, GOOD CONDITION, $150. After 5, 624 Government St.

'73 DODGE DART, 1700 MILES, 340, 4-speed, 477-3656.

65 VOLKSWAGEN, REBUILT 54 H.P. Phone 382-1551, 5-6 p.m.

66 VOLKSWAGEN BUS, EXcellent condition $1450. 386-0419.

1957 OLDSMOBILE WAGON, $100, good starter. 592-0972.

'61 DODGE. V-8, AUTOMATIC, just tested, $250 or offer. 383-8153.

1967 ACADIAN CANSO. AUTOmatic, 478-4639.

1959 SIMCA. RUNNING ORDER. Any offer. 383-5476.

1970 RIDEAU 500 STATION wagon, 351 power, 386-1719.

150 CARS FOR SALE

McCALLUM MOTORS
—DATSUN — VOLVO—
YATES AT COOK
386-6168

1970 FORD ¾-ton Ranger. V-8, automatic transmission, power steering, power brakes, radio. Custom cab, suitable for a camper $3195

1969 MUSTANG. Fully power equipped, bucket seats, radio. Gold in color. Compare the price, then BUY AT $2395

1969 VOLVO 142S. Here's a hard one to find. Radio, Michelin tires, tach $2695

1970 CORTINA GT 2-door, 4-speed, radials, guages, radio $1695

1969 FORD ECONOVAN, long chassis, 1-ton, V-8, automatic transmission, radio $2795

COLWOOD DIVISION
COLWOOD CORNERS
478-5622

1968 VOLVO station wagon. 4-speed, radio.

1964 FORD Custom 4-door sedan, V-8, standard.

1968 FORD ½-ton pickup, V-8, 3-speed, radio and canopy.

1965 AUSTIN 1100 4-door, 4-speed, radio.

1973 DATSUN sport truck with Buccaneer Camper.

1962 VALIANT 4-door sedan. Slant "6", radio.

1973 VOLVO station wagon, 4-speed, radio. Dark green only 2,400 miles.

1969 FORD LTD. 2-door hardtop. Fully equipped, vinyl roof.

1967 ROVER 2000 4-door sedan, 4-speed, radio. Mint condition.

1964 PONTIAC Laurentian wagon, V-8, power steering, brakes and electric tailgate.

1969 DATSUN truck.

1969 VOLVO 142, automatic, 35,000 miles.

1968 JEEP. Automatic, transmission, completely reconditioned, bumper to bumper.

1961 COMET station wagon Real clean, 6-cylinder automatic.

1971 FORD ¾-ton, 6 passenger crew cab., V-8, 4-speed.

BANK RATE FINANCE
ALL CARS TESTED
McCALLUM MOTORS
YATES ST. COLWOOD
386-6168 478-5622

METRO
BEACON AVE.
SIDNEY

68 BUICK SPECIAL 2-dr. Ht., V-8, A.T., bucket seats, console shift.

67 ROVER 2000 TC

70 VW Bus

68 VW Beetle, A.T.

69 FORD FAIRLANE Wgn. V-8, A.T.

THE ABOVE UNITS ARE ESSO TESTED.

65 INTERNATIONAL ½-ton. 6 cylinder, 4 speed.

72 TOYOTA HILUX P.U., Radio.

DRIVE TO SIDNEY
AND SAVE!
METRO
656-4311

Wille Motors

2—69 SWINGERS. Your choice 340, 4-speed.	EACH $2295
69 NOVA SS 396, 4-speed	$2795
69 G.T.O. Judge. New motor	$2695
69 BEAUMONT 350, 4-speed	$2595
69 CAMARO 350 auto.	$2195
69 GTX 440 with goodies	$2395
67 COUGAR 289, auto.	$1795
67 TR Spittire 2 tops	$995
65 VALIANT 273—4-speed	$1195
64 PARISIENNE, Stick shift	$795
64 CORVETTE 327, 4-speed	$4595
57 CHEV 2-dr. V-8, 4-speed	$695

NOW ON WINTER HOURS
9 a.m. to 6 p.m.
3240 Douglas 382-2313

1967 MERCURY PARK LANE, must sell. $1,650. Owner leaving. 479-4156.

'66 GALAXIE CONVERTIBLE, 289, automatic, power steering and brakes. $800. 384-7488.

64 VALIANT CONVERTIBLE, V-8, automatic. Will consider trades. 386-0798 after 6 p.m.

'66 MERCURY CYCLONE, 390, 4 speed, $1,500 or highest offer. 114—3954 Cedar Hill Road. 477-2802.

'61 PONTIAC TEMPEST 4-DOOR, 4-cylinder standard, new tires, good brakes, as is, $150. 592-6030.

'59 CHEV, CLEAN, TRANSPORtation special, $90, 478-3094.

'72 CAPRI V-6, 4-SPEED, $3000. Will accept van for trade. 656-2030.

'58 PONTIAC, BEST OFFER. 477-2462.

150 CARS FOR SALE

peter pollen ford

BUY WITH CONFIDENCE FROM THE VALUE LEADER

67 MUSTANG
2-door hardtop, V-8, automatic, radio.
$1595

64 CHEVROLET
Station Wagon.
$795

62 FAIRLANE
Sedan. Very clean.
$595

71 MAZDA
Rotary, radio.
$2195

72 CORTINA
Station wagon, automatic transmission, radio.
$2995

71 PINTO
2-door, automatic transmission, radio.
$1995

68 THUNDERBIRD
4-door sedan. Luxury equipped.
$2895

69 METEOR
Station wagon, automatic, radio, power steering and brakes.
$2895

70 CHEVROLET
Bel Air 4-door sedan. Automatic transmission, radio, power steering, power brakes.
$2595

70 TOYOTA MK II
Sedan, automatic transmisnion, radio and tape deck.
$2295

68 ROVER
Automatic transmission.
$1995

72 CORTINA 2000
2-door with radio.
$2095

72 COURIER
Pickup truck.
$2195

69 VW
4-speed, standard.
$1395

70 FORD CUSTOM
2-door hardtop, V-8, automatic, radio, power steering, power brakes.
$2595

72 CORTINA
4-door sedan. Automatic transmission, radio.
$2695

ALL SOLD WITH A WRITTEN 7-DAY MONEY-BACK GUARANTEE

PETER POLLEN FORD
1060 YATES
384-1144

PRESIDENT'S PERSONAL CAR
Luxury CHRYSLER NEWPORT CUSTOM, 4-door, hardtop, '72 model. Loaded with extras. Includes air conditioning, etc. This is a mint condition demonstrator that has to go. We need a good used Chrysler. How about yours? Please contact Sales Manager, C. KU, NATIONAL MOTORS, 384-8174.

NO INTEREST
64 Valiant 6 cyl, $300 down
12 monthly payments $50
instant
"No-RED-TAPE" Credit
PALM MOTORS, 383-5252

1967 Pontiac Parisienne convertible. Immaculate condition. $1600 or best offer. 384-2593 after 5 p.m.

65 CHEV IMPALA 2-DOOR HARDtop, V-8, $700. 62 Pontiac Strato Chief, 6, standard. $175. 69 650 BSA, chopped and chromed, $850. 478-6891.

'70 CHEV BROOKWOOD STATION wagon, V8 automatic, power steering and brakes, new tires, $2400 accept smaller car in trade. Days 385-1941, eves. 592-7970.

'64 GALAXIE XL, 352 AUTOMATIC, excellent condition, hardtop, 2-tone, bucket seats, power steering, new paint, new tires, etc. 382-3207.

1964 FALCON WAGON, STANdard 6, 4,000 miles on reconditioned engine. New clutch, tires, exhaust. Tested to Jan., 74. Best offer. 382-5666.

1966 RAMBLER AMERICAN 220, tested till Dec., 6 cylinder, standard transmission, radial tires, excellent condition, $595. 561 Raynor Ave.

MUST SELL
Open to offers. 1968 V.W. Station Wagon. Good mechanical condition. New plates. 592-0755 after 5 p.m.

1958 ½ TON INTERNATIONAL 4-wheel drive, $1100 or nearest offer. 1964 Parisienne, A-1 shape, $350 or nearest offer. 642-3037.

'66 PONTIAC SEDAN, 6 CYLINder, standard transmission, clean condition, $595. 385-3221 or 479-4723.

TO CLOSE AN ESTATE. 2 HILLman Husky Station Wagons. As is and where is. 656-3858.

67 CORTINA, NEW BRAKES, EXcellent running order, $795. 479-3234.

'69 CHRYSLER CONVERTIBLE, all power. Tested for '73, $2,900 or nearest offer. 385-4913 8-4 p.m.

65 VALIANT CONVERTIBLE
6-cyl., auto., radio $995
GEM MOTORS 480 ESQUIMALT

MUST SELL 67 CHEVELLE, 396, Holly, taky, mags. 386-9268.

150 CARS FOR SALE

METRO TOYOTA

NEW TOYOTAS
1200 SEDAN
$2195
1600 SEDAN
$2395
CORONA SEDAN
$2895
MK. II SEDAN
$3745
HILUX P.U.
$2695

ANOTHER METRO FIRST FOR YOUR PROTECTION

All units listed below have been diagnosed and repaired by the

ESSO CAR CLINIC
Diagnostic Centre

72 Mustang Auto. Extras
69 Mustang HTP. Auto.
71 Duster HTP.
73 Comet V-8, Auto.
67 Camaro, Auto.
72 Cutlass HTP.
64 MGB
69 Ambass. HTP.
68 Volvo Auto.
67 Cougar XR7, 4-speed.
66 Chevelle HTP.
72 Celica—2 to choose from.
64 Rambler Convt.
70 Ford Country Sedan W., 10-Pass.
72 Corinta GT.—2 to choose from.
65 Sprite Convt.
67 Cougar HTP., 4-Speed.
69 Triumph Spitfire
65 Electra Air
69 Buick Skylark Factory Air
68 Buick Skylark G.S.
68 Beaumont Coupe
67 Firebird 400
69 Cougar Auto.
64 Corvette HTP.
66 Corvette HTP.
68 Dart G.T.
69 Skylark, Auto.
71 Datsun 4-Dr. Sedan
71 Corona
70 Buick Sports Wagon
65 Impala Convt.
72 Saab
69 Colony Pk. Wagon
69 T-Bird
66 Skylark HTP.

IMPERIAL ESSO

CAR CLINIC DIAGNOSTIC REPORT AVAILABLE ON ALL UNITS LISTED ABOVE.

REMEMBER AT METRO ALL REASONABLE OFFERS WILL BE ACCEPTED.

100% FINANCING AVAILABLE.

Metro Toyota Ltd.
624 Finlayson
386-3516
386-3517

METRO TOYOTA

150 CARS FOR SALE

HORWOOD MAZDA

71 TOYOTA WGN.	$1695
71 MAZDA 1800 Wgn.	$1995
70 TOYOTA Sprinter	$1495
70 MAZDA Wgn.	$1195
69 MAZDA 1500	$1395
69 CORTINA 1300	$1295
69 CORTINA 1600	$1295
69 CHEV. ¾-ton	$2695
67 MUSTANG, radio	$1495
67 MINI COOPER	$995
67 FALCON Sdn.	$895
66 INT. 4x4	$995
65 BEAUMONT V-8, A.T.	$995
64 VAUXHALL S.W.	$445

HORWOOD MAZDA
385-1451
Johnson and Blanshard

AMC
REG MIDGLEY's
American Motors Jeep
736 Cloverdale Ave. 385-8756

STATION WAGONS!
'71 CHEV Townsman
'70 DATSUN Wagon
'68 CORTINA Wagon
'66 FORD Country Squire
'65 BUICK Sports Wagon
'65 ENVOY Wagon

LET'S MAKE A DEAL!

1969 OLDS. EXECUTIVE DRIVen, low mileage, 1 owner, luxury auto. Finished in beautiful metallic royal blue with spotless contrasting black interior. Equipped with all the extras including interior car warmer, rear defogger, and extra set of snow tires. Full price $2,750. Will take trade-in and will finance if necessary. Call 743-5244, Cobble Hill or office. 388-6683.

NO INTEREST
64 Chev. S-W $150 down
4 monthly payments $50
Instant
"NO-RED-TAPE" Credit
PALM MOTORS, 383-5252

SAFE
FAMILY MOTORING
DEMONSTRATOR. '72 DODGE POLARA, hardtop, low mileage, warranty. Must sell so I can drive my new '73. Please phone for information and test drive. Save $1,150 off list price. C. KU, NATIONAL MOTORS, 384-8174.

'72 HORNET SST 304 CU. IN., 3-speed standard, floor shift, belted wide ovals, heavy duty suspension, torsion bar, front disc brakes, bucket seats, vinyl roof, radio, 10,300 miles, $2,950. 478-7609.

'63 FALCON FUTURA DELUXE 6 cylinder, 4 door sedan, low mileage, standard transmission, snow tires, immaculate, tested, $550. 382-1290.

1965 CHEV 2-DOOR HARDTOP, vinyl roof, 283 automatic, excellent shape, $935. Art's Car Sales Ltd., 310 Bay. 383-8302.

LOSS OF LICENSE, MUST SELL 1969 Roadrunner, 383-4 speed, positraction, disc brakes, many extras. Asking $2095. 392-3479.

62 MERCURY 2-DOOR HARDTOP. New engine, reconditioned transmission plus new brake shoes. $200 firm. 388-6611.

66 VIVA 4 SPEED, RADIO, VERY good condition. Real clean. Tested till February 74. $585 or offer. 382-0969.

1966 CORTINA GT, BUCKET seats, radio, tested. New clutch. Excellent condition throughout. Bargain. $650. 382-8670.

1970 DATSUN 1600, 4 DOOR, EXcellent condition, 19

150 CARS FOR SALE

Speedway VOLKSWAGEN PORSCHE • AUDI

YOUR '73 LICENCE
FREE
WHEN YOU BUY A NEW OR USED CAR AT
SPEEDWAY
(for a limited time only)

Our Used Car Stock Has Never Been Better!
GOOD CARS
WIDE SELECTION
RECONDITIONED
PRICED RIGHT
INSTANT DELIVERY

70 VISTA CRUISER
Oldsmobiles' luxury wagon. All power including power windows.
MAKE YOUR OFFER!

70 LeMANS
2-door hardtop, power steering, brakes, radio. Low miles. Beige with white vinyl top.
MAKE YOUR OFFER!

68 BUICK RIVIERA
G.S. model, loaded with every option including air-conditioning, power windows, tilt steering, mag wheels, etc.
MAKE YOUR OFFER!

FOR 20 YEARS UNDER THE REVOLVING VOLKSWAGENS
BOTH SIDES OF YATES
385-2415

Speedway VOLKSWAGEN PORSCHE • AUDI

TRANSPORTATION

1962 FALCON
4-door, 6-cylinder, standard. $380

1959 ANGLIA
Economic 4-cylinder. $195

1966 VALIANT
273 V-8, automatic. $345

1959 MORRIS MINOR
Very well kept car. $285

3319 DOUGLAS AT CLOVERDALE
384-1161
Brian Holley

1969 PONTIAC DELUXE WAGON, 350 cu. in. engine, auto, PS, PB, radio. Real good condition. All offers over $2,000 considered or smaller good condition car for part payment. 743-2885, Cobble Hill.

1969 FORD LTD, $1,750. BLUE 4-door hardtop, V-8, automatic, power steering, power brakes, black vinyl roof, 6 good tires. Carefully maintained. Owner must sell this week. 383-8926.

DON'T MISS GOOD SECOND car, 65 Meteor, 4-door, new tires, exhaust system, shocks, etc. Radio. Tested Feb. 74. After 6 p.m. 656-4787.

71 LTD BROUGHAM, 1 OWNER, immaculate. Factory air, loaded. $4,850. Will take small trade. Seen at 1990 Fort St.

FAMILY SPORTS. ECONOMY plus performance, 1972 Capri V-6, many options, 7,000 miles. Cost $4,100. Offers to $3,295. 656-1879.

LUXURY AT COST. 1968 Parisienne 2 plus 2, 2-door hardtop, loaded, immaculate, sell for amount owning ($1,650). 656-1879.

1964 EPIC IN EXCELLENT RUNning order. New licence plates. 478-4860.

1964 VALIANT STATIONWAGON, immaculate shape, $800. 386-2695.

'69 MAZDA 1300. LOW MILEAGE. One owner. $1500. 383-7785.

150 CARS FOR SALE

SUBURBAN
NORTH
ON DOUGLAS
LINCOLN MERCURY

NEW
$100 DOWN
$85 per month for 36 months
73 COURIER
Pickup, 4-cylinder, 4-speed.
FULL PRICE $2600
Tax and license extra

1972 4 ONLY 72 CORTINAS
1—2-door 2000 c.c., automatic $2572
2—4-door 2000 c.c., automatic $2671
1—4-door 2000 c.c., 4-speed $2477

1 Only 1972 METEOR
RIDEAU 500, 4-door sedan, V-8 engine, automatic transmission, power steering, power brakes, automatic, air conditioning, electric rear window defrost, radio and rear speakers, interval windshield wipers, fender skirts, tinted glass. Stock 2-656.
WAS $5713
NOW $4715

DEMO
1 Only 1972 METEOR
RIDEAU 500, 2-door hardtop, V-8, automatic transmission, radio, power steering, power brakes, automatic, air conditioning plus other options.
WAS $5749
NOW $4600

USED
71 METEOR $3595
71 DATSUN G.T. $2095
68 MONTEGO, A.T. $1595
67 COMET WGN. $1895
72 FORD F1000 4x4 $3995
71 FORD F250 $3095

AT SUBURBAN
"Your '73 Action Centre"
Wide open till 10 p.m.
386-6131

CORNELL

SAVE
Up To
$770
on
1973
Company Owned
Vegas
Novas
Chevelles
Chevrolets
Oldsmobiles
Cutlasses
Monte Carlos

CORNELL

CHEV – OLDS
3050 DOUGLAS
(OPP. MAYFAIR)
385-5777 'til 9 p.m.

1 OWNER 1969 METEOR MONTcalm, topline, 9 passenger station wagon. Vinyl roof, low mileage, completely reconditioned. Tremendous buy at $2950. 592-6231 or 592-6367.

'68 BEETLE, RADIO, GAS HEATer, 34,000 carefully driven miles. $1,350 or offers. Small trade accepted. 385-6430.

68 EL CAMINO V-8, AUTOMATIC, $1800; 69 Ranchero 351 V-8, power steering, power brakes, $2330. 384-7988 evenings.

1964 CADILLAC SEDAN DEville, power equipped, very good condition. Must be seen to be appreciated. Asking $2,000. 384-0290.

'65 CUTLASS 2 DOOR, POWER steering, power brakes, excellent condition. $1050 or swap for small car. 385-6450.

'61 VALIANT, AUTOMATIC, $95. Good running condition. 388-4610.

TAKE OVER PAYMENTS ON good repossessed cars. 382-3567.

150 CARS FOR SALE

CORNELL

OFFERS?
FINE SELECTION
O.K. USED CARS

1972 NOVA 4-DR. V 8, STD.
1972 LE MANS 2-DR. H.T.
1972 TOYOTA CELICA 4-SPD.
1972 VEGA HATCHBACK

CORNELL

1971 MUSTANG GRANDE A.T.
1971 CAMARO Z 28
1971 MARQUIS 2-DR. HARDTOP
1971 CHEVROLET WGN. V-8, A.T
1971 OLDS. CUTLASS H.T.
1971 PONTIAC LE MANS H.T.

CORNELL

1970 VAUXHALL VIVA
1970 IMPALA 2-DR. H.T.
1970 TOYOTA SPRINTER
1970 PONTIAC CATALINA

CORNELL

1969 DATSUN 1600 4-DR.
1969 MUSTANG V-8, A.T.
1969 CORTINA 2-DR. A.T.
1969 BEAUMONT 4-DR. A.T.
1969 PONTIAC 2-DR. A.T.
1969 CAMARO V-8, A.T.
1969 DODGE MONACO
1969 VOLKSWAGEN, RADIO
1969 OLDS. 88 2-DR. H.T.
1969 VIVA S.L.
1969 IMPALA 4-DR.
1969 BUICK WILDCAT H.T.

CORNELL

1968 IMPALA H.T. A.T.
1968 EPIC WAGON
1968 BEAUMONT 2-DR. H.T.
1968 CORTINA WGN.

CORNELL

1967 GALAXIE 4-DR. AIR
1967 CHEV. ½-T. P.U.
1967 PONTIAC 4-DR. H.T.
1967 PONTIAC 2-DR. H.T.
1967 COUGAR V-8, A.T.
1967 PONTIAC 2-D.R. H.T.
1967 TOYOTA CORONA
1967 CHEVELLE 4-DR.
1967 PONTIAC 2-DR. H.T.

CORNELL

1966 PLYMOUTH 4-DR., 6 CYL.
1966 IMPALA 4 DR. H.T.
1966 FORD CUSTOM 500

CORNELL

1965 SKYLARK, V-8
1964 OLDS. 4-DR., A.T.
1964 DODGE WGN. 6 A.T.

CORNELL

1963 CHEV. 4 DR. A.T.
1962 CHEVROLET 4 DR.
1962 SUNBEAM ALPINE H.T.

CORNELL

CHEV – OLDS
3050 DOUGLAS
(OPP. MAYFAIR)
385-5777 'til 9 p.m.

CORNELL

CORTINA CAR CENTRE
Yates at Quadra
384-5555

1973 TOYOTA CORONA 2-door hardtop, automatic transmission, radio. Only 2,000 miles $2,995

1972 CORTINA Station Wagon, automatic transmission, radio. $2,995

1968 CORTINA Sedan. Spotless condition. $1,195

1966 V.W. Fastback. Very clean. $1,195

1971 PINTO 2-door, automatic transmission, radio. $1,995

1972 CORTINA 4-door sedan. Automatic transmission, radio. $2,695

1972 CORTINA 2-door, radio. $2,095

All sold with a written 7 day money back guarantee
(A DIV. OF PETER POLLEN FORD)

150 CARS FOR SALE

GARDEN CITY AUTO SALES LTD.
383-1931

'70 Mazda R100 $1995
'70 Toyota Mk. II $1995
'70 Buick Wagon $3895
'69 Olds Convt. $2995
'68 Pontiac Wagon $1995
'68 Olds Convt. $2395
'68 Mustang $2195
'67 Cortina S.W. $1095
'65 Ford Wagon $1295
'61 Meteor Sedan $275

NO REASONABLE OFFER REFUSED
GARDEN CITY AUTO SALES LTD.
2978 Douglas
383-1931

PLIMLEY
SINCE 1893

69 MBG $2495
69 VIVA SL, GT $1345
68 AUSTIN 1800 $1695
65 MUSTANG $1295
64 CHEV. Wgn. $895
63 FORD $495
61 ENVOY $245
60 SUMBEAM Rapier $545
66 AUSTIN 1100 $895
72 DATSUN 1200 $2095
66 VW 1500 F.B. $1095
72 TOYOTA Corolla $2695
71 TRIUMPH GT 6 $2995
71 PINTO $2295
71 TRIUMPH TR6 $3695
70 ROVER 2000 TC $3195
70 MAZDA 1200 cpe. $1295
70 CORTINA G.T. $1895
69 VAUXHALL VIVA $1095

PLIMLEY
YOUR SPORTS CAR HEADQUARTERS
1010 Yates 382-9121

J. C. MOTORS
'72 VEGA Hatchback, 4-sp. $2495
'71 DATSUN 1200 Fast Back $1995
'71 MONTEGO Ht. V-8, At. $2995
'71 CHARGER V-8, At. $3095
'70 AUSTIN America, At. $1595
'70 CHEV Impala Ht. V-8. $2795
'70 PONTIAC Ht. V-8, At. $2695
'69 BUICK Wildcat Ht. $2695
'68 CORTINA 1600 Tudor $1095
'68 AUSTIN 1100 Sedan $ 995
'68 VOLKS 1600 S.W. $1595
'67 VOLVO 144S, 4-Sp. $1795
'59 PONTIAC Wagon V-8, at 837 YATES, 384-0921 $ 95

THE LAST OF THE FEW
71 JAGUAR XKE
Convertible. Mint condition, only 9,000 miles, new steel belt tires. $5,500.
383-2625

"TOPS CARS"
67 CHEV. 4-DR. V-8 AUTO $995
66 VW BEETLE, RADIO $945
65 MORRIS 1100 $450
65 ANGLIA tested $450
65 MORRIS Mini 850 cc. $450
65 FORD 6 auto. $450
64 PONTIAC convert., V-8, $450
64 CHEV. 4-DR. V-8, AUTO. $695
61 PONTIAC, 4-DR, 6-AUTO. $345
1513 Quadra
385-0031

1966 THUNDERBIRD 2-DOOR hardtop, 390, automatic transmission, console with buckets. 30,000 miles, Ted Litster, Suburban Motors, 384-6131.

1968 VOLKSWAGEN BEETLE. Mechanics special. Body and interior fair. Needs work on engine. $650 firm. 386-8351 between 9 a.m. and 9 p.m. Room 49.

69 VOLKSWAGEN DE LUXE, 22,000 miles. Immaculate. $1650 or best offer. Phone 478-5107 after 4 p.m.

56 VOLKSWAGEN, NEEDS work, spare engine, $200 or offers. 386-6596.

1972 CHEVELLE STATION wagon, V-8, automatic, 16,000 miles, 1 owner. 386-2360.

150 CARS FOR SALE

S&H TOYOTA

73 TOYOTA 1600 WAGON, 2-DOOR, 4-SPEED, LOW MILEAGE $2495
72 TOYOTA ½-TON PICKUP 4-SPEED $2295
71 CORTINA 1600 DE LUXE WAGON, 4-SPEED, RADIO, 15,000 MILES. $2195
71 PINTO DE LUXE, AUTOMATIC TRANSMISSION, RADIO, IMMACULATE, WITH ONLY 7000 MILES. $2395
71 TOYOTA COROLLA 1600 4-DR. $1995
70 TOYOTA MK II WAGON, 4-DOOR, AUTOMATIC TRANSMISSION, RADIO. $2495
70 VOLKSWAGEN BEETLE 4-SPEED, 15,000 MILES, PERFECT CONDITION. $1895
70 FORD GALAXIE 500, 2-DOOR HARDTOP, AUTOMATIC TRANSMISSION, RADIO, RUNS VERY NICELY. $2595
69 OLDSMOBILE CUTLASS, 350 V-8, CONVERTIBLE, RADIO, AUTOMATIC TRANSMISSION. $2695
69 CORTINA G.T. NEW RADIALS, ONE WORD — NICE! $1595
69 VIVA DE LUXE "BIG ENGINE," AUTOMATIC TRANSMISSION, LOW MILEAGE, ONE OWNER $1499
69 TOYOTA CROWN, 4-DOOR, RADIO, IMMACULATE CONDITION. $2195
68 DATSUN ½-TON PICKUP WITH CANOPY. $1295
68 VOLKSWAGEN BEETLE, RADIO, 4-SPEED, LIGHT BLUE AND WELL KEPT. $1495
68 TR. SPITFIRE. LOW MILEAGE, RADIO. $1595
67 CHVROLET IMPALA 4-DOOR, AUTOMATIC TRANSMISSION, V-8, RADIO. $1495
67 CHEVELLE 2-DOOR HARDTOP, V-8, AUTOMATIC TRANSMISSION, RADIO $1595
67 FORD FALCON FUTURA 2-DOOR, AUTOMATIC TRANSMISSION, RADIO, LOW MILEAGE, VERY CLEAN. $1495
66 VOLKSWAGEN BEETLE $1095
64 CHEVROLET IMPALA CONVERTIBLE, V-8, AUTOMATIC TRANSMISSION, POWER STEERING, POWER BRAKES, RADIO. $795
64 ACADIAN 4-DOOR, STANDARD SHIFT, GOOD SECOND CAR. $595
63 FORD FALCON FUTURA 2-DOOR, AUTOMATIC TRANSMISSION, LOW MILEAGE. $795
62 VALIANT 4-DOOR, AUTOMATIC TRANSMISSION. $595

SAUNDERS & HITCHMAN
2040 CADBORO BAY ROAD AT FORT AND FOUL BAY
592-2471

NEW 1973 PLATES ON ALL OUR cars. '65 Datsun, '63 Falcon 2 door, '63 Rambler, radio, '62 Rambler, '61 Chev wagon, '63 Corvair automatic, '69 MG Midget, '66 Sunbeam hard and soft top, '65 Comet convertible, '61 Karmann Ghia. Good older models wanted. Haldin Motors, 1500 Blanshard, 384-6713.

ILLNESS FORCES SALE
1972 Volkswagen Super Beetle, 1800 miles, undercoating, radio, leatherette seats, new license plates. Full warranty. $2,250, firm. 388-2208, weekdays 8-4 p.m.

'67 MUSTANG FASTBACK, AUTOmatic, 69 engine, 351, 4 barrel, mags front, 7" chromies rear, recently through check. New plates, snow tires on rims $1995. 388-4896 between 5-8 p.m.

1967 FORD VAN, BLUE WITH yellow stripe, excellent shape, shag carpet, panelled, tape deck, chrome wheels, wide ovals, six standard. $1700 cash. 746-4663 Duncan.

'64 CADILLAC SEDAN DE VILLE (immaculate), factory air conditioner, all power equipment, real buy, $1550. See at Armitage Shell Service, Fort and Yates Street.

1972 VEGA GT WAGON, 1971 Datsun 510, 2 door, both clean and fully equipped. Call Dave 386-0214. Evenings 656-4897.

1972 CADILLAC COUPE DE Ville, only 14,000 miles, sacrifice at $7800. Trade considered, Cadboro Bay Service. 477-2102.

IMMACULATE '61 LINCOLN CONtinental, fully equipped. Sacrificed at 1-10th original value. Small car trade, or $995. 477-9403.

'66 CHEV IMPALA SS, 2-DOOR hardtop, 396 turbomatic, all options, beautiful car. Best offer or trade. 385-5854.

'67 MERCURY PARKLANE CONvertible, 2 owners with 45,000 miles. Well maintained in A-1 condition. Asking $1850. 386-9489 after 6.

'69 DODGE DART GT, CONVERTible, $2,500 or nearest offer. 478-2456.

'69 MERCURY MARAUDER, 6 radial tires, $2595. 100% financing on approved credit. 478-4533.

1969 FORD RANCHERO, BIG 6, low mileage, asking $2,150 or best offer. 385-4532.

$100 DOWN
'67 Olds Delta 88, 2-door hardtop, fully equipped, $1475. 478-5821.

63 OLDSMOBILE 4-DOOR HARDtop, V-8, automatic, $395 or best offer. 384-8266.

70 VW DELUXE, CLEAN, GOOD tires, radio, tested. Best Offer 383-4823.

57 PONTIAC V-8, AUTOMATIC. Good condition. Offers. 385-3258 anytime.

1970 MACH 1 MUSTANG, orange and black, as is $2,500. 479-3964.

1964 VALIANT, AUTOMATIC, 4 door sedan, 225 Slant 6, 33,000 miles, top condition, 598-4760.

'66 CHEV 2-DOOR HARDTOP, AUtomatic, best offer. 386-3063.

1965 FAIRLANE. TESTED JANuary 1974. $650 or offers. 477-3669.

'60 IMPALA 2-DOOR HARDTOP, 382-0225.

1973 TOYOTA CELICA. RADIAL mags plus 4 extra tires. 382-0758.

'64 FAIRLANE SPORTS COUPE, offers. 382-3228.

1964 CONSUL CORTINA $285. 385-5860.

'69 RENAULT. RADIO, $795. IN excellent condition. 478-4109.

1971 DATSUN 510. $1800. PHONE after 5 p.m. 479-1025.

1960 MERCEDES BENZ SEDAN, tested till Nov. '73. $600. 592-0763.

151 FOREIGN IMPORT AND SPORTS CARS

ROVER TC2000
Private sale. 1966. Top condition. Bills and references available. $3,000. Call 384-4020.

1972 DATSUN 240Z, 6,000 MILES, mags, spoiler, tape. Must sell. Asking $4200. Duncan 748-1896.

63 MGB VERY GOOD BODY, MEchanically sound. Radials. $600 or best offer. 382-4498.

1968 FIAT — 124 SPORTS COUPE, 5 speed, radials, excellent condition. 385-3836.

1971 BMW 2002, $3,300. 598-2700 after 6.

'66 N.S.U., GOOD LITTLE GERman-made car, $600. 384-1274.

154 TRUCKS AND BUSES

68 CHEV HEAVY DUTY ½ TON, extras, must be seen, offers. 386-2354.

1971 TOYOTA HILUX PICKUP, $1575. 656-2818.

154 TRUCKS AND BUSES

ENSIGN CHRYSLER PLYMOUTH

DRIVE
WITH A SMILE
TO OUR
DODGE
TRUCK CENTRE
YATES AT COOK

IMMEDIATE DELIVERY
73 ½-TON PICKUPS
73 ¾-TON CAMPERS
73 4-WHEEL-DRIVE PICKUPS
73 VANS
73 15-PASS. WAGONS

HERE NOW!
TRIPLE E MOTOR HOMES

ENSIGN
CHRYSLER PLYMOUTH
DOWNTOWN
YATES AT COOK
386-2411
OPEN WEEKDAYS
'TILL 9 P.M.

73s
at
1972 PRICES
-PLUS-
SALE DISCOUNT!
SAVE HUNDREDS
—BLAZERS
—PICKUPS
—SPORT VANS
—SUBURBANS
—VANS
—CREW CABS
USED TRUCKS

72 FORD ½-TON, 4-SPEED, V-8 RADIO.
70 FORD ½-TON, V-8, 4-SPEED.
69 FORD ½-TON RANGER, V-8, 4-SPEED, RADIO.
68 GMC ¾-ton, big 6, 4-speed, radio.

CORNELL
CHEVY TRUCK CENTRE
3050 DOUGLAS
385-5777

1970 FORD F250, ¾-ton, V-8, automatic, power steering and power brakes, radio. Extra side tanks. Immaculate condition.

Remember at METRO all reasonable offers will be accepted.
METRO TOYOTA LTD.
624 Finlayson
386-3516

72 I.H 4x4 de luxe Travell V-8, 4-sp. P.S. $4995
72 GMC de luxe 4x4 ¾-ton P.U. V-8, A.T., P.S., P.B. Radio, 3 tanks 900x16 tires, like new $5995
65 FORD CO-700 W-1600 gal. oil tank, hose, reel meter $3495
65 FORD F-700 w-1500 gal. oil tank, hose, reel, meter $2495
67 GMC Tandem 10-yd. dump $4995
56 CHEV 2-ton, 16' van $695
48 I.H. KB8F Tandem $1295
517 Herald St. 388-5508
INTERNATIONAL HARVESTER

1966 ECONOLINE "200" V-8. Automatic — $2100; 1970 Econoline "300" V-8 — $2495; 1971 Econoline "100" supervan — $2800; 1970 International wagon, V-8 4-speed, 4-wheel drive, $2600.
VICTORIA JEEP
HILLSIDE at ROCK BAY

1969 FORD TANDEM DIESEL truck, model T8000, engine 225 Ford diesel, 12,000 lb. front axle, 34,000 tandem rear axle, Fuller 610 transmission, 1100x20 rubber, wheel base 212", heavy-duty frame. Truck Sales Dept. Meyers Holland Motors, Nanaimo. 758-7311.

1968 CHEV ½-TON PANEL, 6-CYLinder, 4 speed.
1966 Merc 3 ton with 16' flatdeck, V8, 4 and 2 trans.
GEORGE ENG TRUCK SALES
940 Hillside 385-3054

ALUMINUM VAN 9' LONG, 6' high, 7'6" wide, Wooden back doors, Checkerplate deck, $400. 478-6565.

1972 ¾-TON FARGO, 9000 MILE warranty and 8½' camper. Offers. Cash or take over payments. 386-7478.

1967 FARGO, HEAVY DUTY ½ ton pickup, style side, 3-speed automatic, 46,000 original miles, very good condition. $1495. 652-2296.

1960 GMC CAB CHASSIS, 26,000 GVW, 5 and 2 transmission, 302 motor, reasonably good shape $700. 656-1748.

TRUCKTOWN 386-1711
Everything in Trucks
On Bay St. below Government St.
2525 Bridge St.

1968 KENWORTH LOG TRUCK and trailer with hauling contract. Saanich Arm Logging, 478-4460.

'62 CHEV 1-TON SCHOOL BUS converted to camper, $700 or trade for small car. 656-3833.

1964 V.W. CREW CAB, VERY good condition. 592-3589.

'63 GMC 4 TON TRACTOR, GOOD condition. 652-1513.

154 TRUCKS AND BUSES

67 CHEVROLET PICKUP 4X4, 6 cylinder, 3 speed, good tires, new clutch. 592-4130 anytime.

'62 SCOUT 4x4 PTO WINCH. NEW tires, runs great. $1100 or best offer. 598-3715 after 4.

INTERNATIONAL 1 TON VAN converted to camper, sleeps 6, tested. $1200 or offers. 652-3025.

'64 INTERNATIONAL ¾-TON Panel, tested, 6, 4-speed. $600. 385-3579.

'56 LAND ROVER, WINCH, warne hubs, good tires. $700. 479-4288.

66 CREW-CAB ¾ TON PICKUP, $600. 67 4-door panel, $600. Both International. 383-0047.

'51 MERC. ½-TON, REBUILT V-8 motor, with 7,000 miles. Excellent for its age. $350. 479-2632.

1964 FORD 3-TON, WINCH TOW truck. Asking $2150 or best offer. 385-4532.

1972 MAZDA PICKUP, 10,000 miles, $1995, Galaxy camper, $995, 385-0079.

'57 MERC ½ TON, NEEDS brake work, $200. 383-3697 after 3 p.m.

'58 FORD 3-TON. GOOD CONDItion. 112-743-2830.

158 TIRES

VW TIRE SALE
560-15 (4) tubeless blackwall — only $17.95 ex. wyltewalls — $2.00 extra.

D & D TIRE TOWN
1620 Blanshard 382-7283

FIRESTONE
775x14 NEW CHAMPION
4-ply nylon, 2 for $33.50
black or white

PLIMLEY
Your FIRESTONE headquarters
1010 Yates 383-1106

2 F70-14 CHEV. TIRES WITH chrome mags. 385-1628, offers between 6-8 p.m.

160 PARTS, ACCESSORIES

OUR NEW LOCATION
2150 Blanshard Street
Your Car's "Heart" is the BATTERY
For a Strong, Sure Start Every Time GET an "ACME"
LOWEST PRICES IN TOWN
Delivered and Installed
FRANCIS BATTERY and TIRES LTD.
Retreading Specialists

FOR FAST SERVICE ON RINGS, BEARINGS, GASKETS, exchange brake shoes, drum turning, pin fitting, valve seat machining.
CORDS PISTON RINGS
at 834 Johnson St. 383-0011

FOUR NEAR NEW 13X5½ chrome wheels (fits Datsun) and baby moon hub caps. Also, 8,000 R.P.M. Smiths Impulse tachometer. 598-3866 after 5 p.m.

RADIATOR REPAIRS, FAST TOP quality repairs at Maurice's Auto Body, 427 Bete St., Phone 384-3121. Located behind the Burnside Pay and Save Gas Station.

CAR RADIO SALES, ALL MAKES and models. Clearance prices. Burnside Car Radio, 350 Burnside Road East. 385-7379.

70 DODGE AUTO TRANSMISsion. Zero miles since rebuilt. $105 384-3786.

56 FORD AUTOMATIC FOR parts and accessories. You tow away. 384-0559.

WANTED: 56 CHEV PARTS, chrome trim, bumpers, fibreglass body parts, etc. 384-5790.

'55 CHEVY 4 DOOR BODY parts; '60 Simca, running, as is. Offers. 478-2781.

FOR SALE
Windshield for '62 Vauxhall. Bumper for Chevy II. 382-1728.

GOOD 265 CLUTCH BELLHOUSing and trans. $150 firm. 479-2292.

14X7 ANSEN SPRING II UNILUG polished wheels for Ford. 479-2337.

WANTED AUSTIN HEALY 3000 hardtop and trunk lid. 592-7245.

2 JACKS, 10 AND 20 TON, TOWbar with hitch. 642-3037.

FORD FLATHEAD V-8 PARTS, all engine pieces. 479-1364.

'57 CHEV BEL AIRE HI-BOY, 2-door, straight front axle. 383-6058.

WANTED 37 PONTIAC RADIO, clock and transmission. 383-0448.

CORVETTE HARDTOP, $375. 385-5890.

WRECKING '58 PONTIAC. AS IS or parts. 383-5476.

162 AUTO REPAIRS, SERVICE AND TOWING

TRANSWILL AUTOMATIC TRANSmission specialists. 384-2851. Rebuilt auto transmission from $69.95. Tune-up from $11.95.

VOLKSWAGEN SPECIALISTS. Complete repairs, 1950 Oak Bay Avenue, 598-3525.

166 CARS AND TRUCKS WANTED

WANTED
$ $ $ for cash $ $ $
TOP DOLLARS FOR "SPORTS CARS"
FOREIGN CARS—COMPACTS
"TRUCKS"
LOW MILEAGE DOMESTIC CARS
FULL CASH OR CASH FOR EQUITY
DE PAPE MOTORS
384-8035
OR DRIVE TO 847 YATES ST.

—WANTED—
Late model import and domestic cars. Top prices for your clean used units. Trade up or down.
DOUGLAS VOLKSWAGEN PORCHE-AUDI
388-5466

Top prices paid for your car or truck, paid for or not.
SPEEDWAY VOLKSWAGEN PORSCHE — AUDI.
Both sides of Yates
385-2415

McCALLUM MOTORS WILL PAY top dollar for any make or model car or light duty truck — call today. It pays to look at Yates and Cook.
McCALLUM MOTORS LTD.
386-6168
ALSO
McCALLUM MOTORS COLWOOD CAR LOT
478-5622

Good, Clean CARS AND TRUCKS WANTED
Cash in 5 Minutes
— PLIMLEY —
1010 Yates St.

WE HAVE BUYERS WAITING for your compacts, hardtops and trucks. Cash or consign. Art's Car Sales Ltd. 310 Bay St. 383-6302.

"TOPS CARS"
NEEDS CLEAN late model CARS and TRUCKS. TOP PRICES. CALL AT 1513 Quadra at Pandora.

WANTED, OLDER DODGE, GMC or Ford Econoline, any condition. 656-4745.

CASH FOR YOUR OLD VOLKSwagen, running or not, 658-5501.

168 CARS AND TRUCKS WANTED

WE NEED CARS
—DESPARATELY—
WILL PAY CASH OR WILL CONSIGN
HIGHEST PRICES PAID
NATIONAL MOTORS
819 Yates
Victoria's most trusted name for 69 years!

168 CAMPERS, TRAILERS AND MOTOR HOMES

'73 TRILLIUM 13 ON DISPLAY NOW
SEE and COMPARE TRILLIUM with its competition and we're sure you'll choose TRILLIUM 13.

DON'T FORGET
All our remaining '72 stock has been REDUCED TO CLEAR. Only a few left. Take Advantage of BIG SAVINGS, NOW!!

DON'T MISS SEEING THE BEAUTIFUL SKYLARK 5th WHEELER
A 28 FOOTER that has no Canadian equal. WE INVITE YOU TO COMPARE.

1973 TRAILERS
YES, we have a GOOD SELECTION from 16' to 23' at PRICES EVERYONE CAN AFFORD.

WHY ARE ISLANDERS SHOPPING and BUYING at COASTLINE
BECAUSE they know we sell only TOP QUALITY TRAILERS, at a PRICE that is REASONABLE, and offers FRIENDLY, RELIABLE before and after SERVICE.

"TRY US YOU'LL LIKE US"
COASTLINE TRAILER CENTRE
1915 QUADRA
Across from The Curling Rink
388-6021

S. J. PEDEN LTD.
YOUR VANGUARD TRAILER DEALER INVITES YOU!
To inspect our complete line of beautiful 1973 Vanguard trailers. This year tandems feature LUXURIOUS interiors, wide aisles, spacious dinettes, roomy bathrooms and lots of headroom. The SLEEK LOW PROFILE single axle models for '73 also offer smartly accented interiors, wide aisles and spacious dinettes, but most important, a price tag everyone can afford! SEE THEM TODAY.

VANGUARD CAMPERS for '73
This year the POPULAR Vanguard camper offers 11 different models from which to choose starting as low as $1520. All models but one have the unique CONVERT-A-BUNK above the dinete for additional sleeping. COME IN TODAY and see how little a quality camper really costs.

We have a good selection of clean TRADES. Truck CANOPIES from $320.

PARTS — ACCESSORIES AND RENTALS
S. J. PEDEN LTD.
2855 Quesnel St. 386-3464

WHY HESITATE?
You can buy that used trailer you've been dreaming about NOW without a down payment, or carrying charges until MAY 15th.
DO IT NOW
Select your unit from our great array of top quality used trailers and campers. We'll give you full details of our HOUSE (pay later) FINANCE PLANS designed for your convenience.
NOW IN STOCK
73 SCAMPERS — TERRYS — TAURUS
(a product of Terry) and BOLERS
PURVIS FLACK Trailer Sales Ltd.
1080 Goldstream
478-8377

SALES — SERVICE, PARTS and ACCESSORIES — PROPANE — SANI DISPOSAL STATION — OFF SEASON STORAGE
Open weekdays 8 a.m. - 6 p.m.
Sundays noon - 5 p.m.
Truck caps for sale or rent.

LAYTON
SEAGULL
WEEK-N-DER
GEMTOPS

'66 ROLITE hardtop trailer, sink, stove with furnace. ONLY $1198

'71 BUCCANEER import canopy, full door. ONLY $325

CUSTOM BUILT Import slide-in canopy. ONLY $275

1—ONLY FORD Plastic van top. ONLY $450

1—ONLY DODGE or Fargo van top. ONLY $450

DOMINION MOTORS
1703 BLANSHARD
Across from the Hudson's Bay Parking Lot 385-5012

FENNELL'S TRAILER SUPPLIES
Parts — Propane — Repairs
GALAXIE CAMPERS
SPORTSMAN CANOPIES
9:00 a.m. - 5:30 p.m.
Mon. - Sat.
Sunday 12 noon - 4:30 p.m.
Open 7 days a week
6449 Pat Bay Hwy. 652-2511

CLEARING AT COST:
20 lb. propane tanks $18.00
450 lb. Easy-lift hitches $56.65
Set of 4 Reese jacks $11.30
Reese levels $4.85
T5 mono-cham (pick of 6) $5.70
Other trailer articles at cost
MULLINS MARINE SALES LTD.
925 YATES ST. 382-1928 or 382-4513

CAMPER RENTALS
8'6" and 9'6" Vanguard Campers
S. J. PEDEN LTD.
2855 Quesnel St. 386-3464

VICTORIA MOTOR HOME SALES LTD.
2936 Douglas 385-2332
EXCLUSIVE DEALER ON VANCOUVER ISLAND FOR WINNEBAGO'S

DOGWOOD TRAILER SALES
PARTS — PROPANE
RENTALS
RANDELL TRAILERS AND CAMPERS. 478-4841
Highway 1 and Millstream Rd.

McCALLUM MOTORS LTD.
Buccaneer campers for Datsun, Toyota, and Mazda trucks. Priced from only $1,195. It pays to look at Yates and Cook. McCALLUM MOTORS LTD., 386-6168.

K-LINE TRAILER WITH FRIG. Ideal for couple. As new. $1725. 479-7018.

68 DODGE ¾-TON, 8' VANguard, fridge, stove, $2,600. 383-6168 after 5.

9'6" VANGUARD CAMPER. $2000 or highest offer. 734 Lindsay, 479-4253.

WANTED SMALL TRAVEL trailer 743-2210 Cobble Hill.

8' CAMPER. $800 FIRM. 382-8071.

168 CAMPERS, TRAILERS AND MOTOR HOMES

"IMPALA CAMPING WORLD"
Presents
"TENT TRAILERS"
Apache, Lionel, Otto, Steury, Venture
"FIFTH WHEELS"
Sunset, Olympus, Spililiner, Carefree
"MOTORHOMES"
Champion, Cabana, Olympus
Write now for free brochures.
1070 Cambie Rd., Richmond
273-4454
"Opening soon in Sidney"

"TIMBERLAND"
IMPORT TRUCK CAMPERS
Locally built, top quality, C.S.A. certified. 478-2597, 3857 Duke Road (off Metchosin Road).

25' PROWLER
best bargain in town. 1973 model, bath, shower, bedroom, real pretty modern is as good as new. Phone 382-4322.

MOTORHOMES, TRAILERS AND mobile homes, new and used. Quiet convenient park. Jackson's, 974 Goldstream, 1A.

1970 TRAILER, 1 BEDROOM, 8x27, unit completely self-contained. Financing arranged. Small amount down. 383-2270, 383-9092.

CORDALANE CAMPERS
Profiled Aluminum
PARTS AND ACCESSORIES
493A Burnside. 384-5333

MORRIS
TRAILERS AND CAMPERS
2936 Douglas at Burnside, 385-2332
CLEARANCE ON ALL STOCK

OKANAGAN CAMPER, BUBBLE top model suitable for import pickups. Horwood Mazda, 385-1451.

TOTE-EM
TRAILER SALES
478-1041 Days 384-8791 nights

TRUCK AND CAMPER, FULLY equipped, must be seen to appreciate, 386-0218 evenings.

INTERNATIONAL 1 -TON VAN converted to camper, sleeps 6, tested. $1200 or offers. 652-3025.

TRUCK AND CAMPER, $800 firm. Must be seen. 649 Langford Street.

FIBREGLASS CANOPY, FITS Mazda, Toyota, Datsun and Courier, $175. 479-4794, 477-3915.

CAMPER FOR IMPORT TRUCK with racks. 642-3004. See at 7138 Grant Rd., Sooke.

8'X4' UTILITY TRAILER, NEW tires, $80 or best offer. Palm Motors, 854 Pandora.

FOR SALE 15.5' 6 SLEEPER Skylark Trailer. Phone 656-4961.

GALAXY CAMPER FOR IMPORT truck, $995, 385-0079.

169 MOBILE HOMES AND PARKS

BOB'S TRAILERS

PARAMOUNT 12x62
Galley kitchen $9995

PARAMOUNT 12x60
Front or centre kitchen $9450

FOUR SEASONS 12x64
Front dinette, awning, skirting, many extras, just move in, $12,950

GLENDALE in 12x56 or 12x60
2 bedroom

FOUR SEASONS 24x64
new model here soon $15,750

ARISTOCRAT and HOLIDAIRE
Trailers and Campers

Limited stock of 16 Lo Liners with shower and toilet $3295

Spaces for All Our Homes
"Try us — we're old"
386-3623 478-4979

WAGON TRAIN
2524 Douglas St. 386-3291
2500 Florence Lake Rd. 478-1796
731 Goldstream Ave. 478-7333
OPEN 9 a.m. to 9 p.m.
VICTORIA'S LARGEST DEALER with more than 30 units in stock.
"FEATURING":
12 FT. WIDES
Ambassador, Diplomat, Embassy by Homco
Chancellor by Moduline
DOUBLE WIDES
Bon Prix, by Allen Homes
Canadian Princess—by Cambridge
EXPANDOS
Imperial and Estate by Neonex
14 FT. WIDES
Custom built in Hidden Valley or private property.
NEW AND USED
Many spaces still available at beautiful Hidden Valley overlooking Florence Lake.

WAGON TRAIN
2524 Douglas St. 386-3291
2500 Florence Lake Rd. 478-1796
731 Goldstream Ave. 478-7333
THIS WEEK'S SPECIALS
12x60 Imperial with a 5x10 expanded living room.
24x52 de luxe Bon Prix featuring: 1¾ bath, and large family room.
12x52 Bon Prix, front kitchen, 1 bedroom.
12x60 Glendale, used, on Craigflower Rd.
12x60 Glendale, used, at Goldstream Villa, 2 bed

189 MOBILE HOMES AND PARKS

GOLDSTREAM MOBILE HOMES

MONARCH — now announcing the arriving of the new HOMCO.
2885 Trans-Canada 478-1751
2745 Douglas at Market 386-6311
386-6311

BEAUTIFUL 3-BEDROOM DOUble wide modular home, 2x4 construction on a good location — Hidden Valley Mobile Home Park, 3-car carport built on, big patio, skirted, fenced backyard with rock gardens, utility shed, fully landscaped. 478-8079, 386-3291, ask for Bill.

55X10, 3 LARGE BEDROOMS, 4-piece bathroom with appliances, large living room, wall-to-wall carpets, new beds, all new furnishings, new hot water tank, excellent condition. $3,700. 254-3988, Vancouver.

SHILLINGTON'S MOBILE HOME SALES
Used 10x46; used 12x50 Buddy; new 12x61 Nobel. Ask for Al or Russ.
Yes we take trades
1261 Goldstream 478-1509

12x56, 1967 PARKWOOD, 2 BEDrooms, new wall-to-wall, new 12x44 addition. Situated in secluded spot. Lot $25 per month. $7000. 479-6559.

1970 MARINER DOUBLE WIDE, 24x48, fully furnished, 3 bedrooms, bathroom and half, with porch and 51' of sundeck. 642-5970.

SOOKE TRAILER SPACE 7021 Grant Road. Adult Park. $30. 478-6301.

185 CONVALESCENT AND REST HOMES

JOAN CRESCENT MANOR. PERsonal care home. Retirement deluxe. 24-hour nursing supervision. Dining room or tray service. Government licensed. Across from Craigdarroch Castle. Ladies, gentleman, couples. 385-4922, 385-3295.

PRIVATE OR SEMI-PRIVATE — for elderly active lady or gentleman. Win Bran Rest Home. Where guests are part of the family. 383-7422.

NICE SEMI-PRIVATE FRONT room for gentlemen. On main floor. Very reasonable. 1135 McClure. 382-0083.

LOVELY ROOMS FOR ELDERLY ladies. Government licensed. 385-9821.

WE ARE A SMALL REST HOME. Friendly group of people. Hobbies, crafts and entertainment. Why be lonesome! 382-9465.

CHARMING ACCOMMODATION. Ladies. No stairs. Nutritious meals. Kindly attention. 384-0693.

LOVING CARE FOR MOTHER or father. Call Mrs. Mack. 383-9315. Fairfield Rest Home.

190 ROOM AND BOARD

OAK BAY GUEST HOUSE HOTEL
1052 Newport
Famed for retired citizens making it their happy home. Where good food and comfort is understood, in a beautiful location, amid a lovely garden. On bus stop, near marina, golf course and drug store post office. Rare vacancy with bath now available 598-3812/592-4250.

CRAIGMYLE GUEST HOUSE. Excellent food and accommodation. Friendly atmosphere. 386-6903.

ROOM AND BOARD FOR MAture person, non-drinker. 382-9678 between 4-6 p.m.

GOOD FOOD. HOME ATMOsphere. For young man. 592-7588 after 3 p.m.

AVAILABLE NOW ROOM AND board for young person in family home. Cook-Maplewood. 386-0352.

ELDERLY PEOPLE, BRIGHT room, care, nourshing food, washing. $185. 385-1136.

FAMILY HOME IN FAIRFIELD, close to bus, quiet person. 388-7747.

FAIRFIELD 2 SINGLE ROOMS, working persons. 382-3368.

GOOD FOOD AND ROOM. SEA location. 598-1241.

NICE ROOM, GOOD BOARD, men, parking. 388-5077.

ROOM AND BOARD.
388-6794.

193 ROOMS TO RENT

LARGE UPSTAIRS FURNISHED room, quiet gentleman. Cook Street near shopping centre, $70. Everything included. Phone 385-0761.

ABUNDANT HEAT, COMFORTable bed and much more for very reasonable rates. Day, week, or month. Apply at Royal Olympic Hotel, 642 Johnson. 384-1187.

WANT A NICE ROOM WITH bath and colour Cable TV? Reasonable rates. Cheltenham Court Motel, 994 Gorge Road West. 385-9559.

ROOMS, SINGLE $4 UP
$20 weekly. Breakfast available.
Roccabella Guest House
777 Blanshard 385-9038

HARRIS GREEN APARTMENTS. $18 weekly up. Parking. Kitchen facilities. Laundry. Downtown. 921 Pandora. 386-9083.

FURNISHED CLEAN ROOM, kitchen facilities, cablevision. Men. Jubilee area. 592-6615.

ROOM WITH KITCHEN PRIVEleges, $35 monthly. Fernwood Pandora area, 384-6717.

SLEEPING ROOMS FOR RENT, daily and weekly rates. Reasonable. Kings Hotel, 385-9212.

LOW PRICED DOWNTOWN housekeeping rooms, Oxford Hotel, 777 Fort St. 384-5751.

SLEEPING ROOM. KITCHEN privileges. James Bay. Women only. 384-0859.

TWO SLEEPING ROOMS IN NEW home near Simpsons-Sears. $45. 382-3966.

SLEEPING ROOM, ESQUIMALT, males only. 382-5272.

GORGE AND BURNSIDE. FURnished room, $50. 383-2929.

197 HOUSEKEEPING ROOMS TO RENT

HOUSEKEEPING ROOM IN GRAcious home with kitchenette. Close to Cook and Fairfield. Ladies only 386-8647.

DELUXE ROOM, KITCHENette, bath, TV room. Working man only. Jubilee area. Non-smokers. 592-7971.

1 BLOCK FROM YMCA — ATtractive, clean, bright, $55. Small room, $44. 386-1629 evenings and weekends.

CLEAN LARGE HOUSEKEEPING room. All found. Downtown. $65 monthly. For elderly person. 384-3054.

LARGE FURNISHED, SUITABLE for older gentleman, close in, $50 a month. Phone after 10 a.m. 385-1884.

NEW LARGE HOUSEKEEPING, Woolco area. Main floor, $50. 15 Lurline Avenue. 388-4633 or 382-3547.

LARGE FURNISHED HOUSEkeeping room, close to town. Fireplace, carpeted, all utilities included, $75. 479-2632.

NEAR FORT-COOK, FRIDGE, stove, sink, free cablevision, parking. 381-5920.

FURNISHED ROOM FOR GENtleman. $55. Utilities included. 127 Menzies. 478-3649.

BASEMENT ROOM. FRIDGE, hot plate, bathroom near. $60. 536 Cecelia St. 385-1200.

BASEMENT SUITE, FAIRFIELD, near bus and shopping. Cablevision. 384-2949.

LIGHT HOUSEKEEPING ROOM. Furnished. Cable. Quiet house. Ladies preferred 382-2025.

LARGE ROOM FOR RENT, PLUS separate kitchen, new fixtures, new bathroom, $80 month. 385-6292.

LARGE UNFURNISHED ROOM, share kitchen, walking distance. Girl. $50. 385-2829.

CLEAN ROOM. UTILITIES. Garage. Respectable working person. 388-4858.

WARM BASEMENT ROOM, fully furnished included. $45 centre. 383-4237.

MIDDLE-AGED LADY, $55. FAIRfield-Cook, fridge, stove, sink. 385-5060.

$65 AND $75 FURNISHED. WALK to town. Over 40 only. 382-4398.

RITZ HOTEL
710 Fort St. 383-1021

$50. FURNISHED. CLOSE TO Victoria General. 382-7586.

LARGE BRIGHT HOUSEKEEPing room. 382-7634.

197 HOUSEKEEPING ROOMS TO RENT

LARGE FRONT HOUSEKEEPING room. Fridge, sink, stove. $60 a month. Prefer middle-aged person. Near Parliament Buildings. 385-8360.

BLANSHARD APARTMENTS
Housekeeping unit with fridge, stove, sink, $75. (coin laundry), downtown at 826 Fisgard. 383-2498.

ESQUIMALT, COLOUR TV AND cablevision, $60. 386-9309, 383-1507.

200 APARTMENTS TO RENT UNFURNISHED

Montreal Trust

1065 Fort St. 386-2111

BRIERWOOD MANOR
465 Niagara Street
This new building is first in space in Victoria with its spacious shag carpeted suites, complete with 2-door fridges and many other features.
BACH. $120.00
Resident Manager 388-9812

LORD MICHIGAN
235 Michigan Street
This new and conveniently located building features spacious apartment, shag carpeting, sauna, hydro pool, etc. Sorry no children or pets.
1 BEDROOM $130.00
2 BEDROOM $177.00
Resident Manager 385-2520

HARRISON HOUSE
1417 Harrison St.
Ideal location close to all transportation and shopping on quiet street between Pandora and Yates.
1 BEDROOM $130.00
2 BEDROOM $160.00
Resident Manager 383-5733

LEELA HEIGHTS
1527 Fort Street
Located at popular Oak Bay Junction for good transportation and shopping. Excellent rental value. A child under 2 welcome.
1 BR. $125
Resident Manager 384-7981

Large Spacious 1-B.R. suite on Oak Bay Avenue suitable for mature single or couple.
References required. $120.00

RENT NOW
YORK MANOR
121 RENDALL
DE LUXE SUITES
WALL-TO-WALL CARPETING
COLORED APPLIANCES
ELEVATOR
THERAPEUTIC POOL
FREE OFFSTREET PARKING
INCLUDES HEAT, WATER AND CABLEVISION
BACHELOR SUITES FROM $114
ONE-BEDROOM FROM $132
RESIDENT MANAGER
384-1214
CANADA PERMANENT

1678 FORT ST.
ROYAL SOVEREIGN APTS.
AVAILABLE MARCH 1
Near Jubilee — Spacious and quiet, excellent condition, FEATURING SAUNA BATH, AND ROOFTOP LOUNGE. To view call resident caretaker, 382-3396.
(Transport available)
1 Bedroom $145
A. BERNARD and CO. LTD.
655 FORT ST. 384-9335

MONTE CARLO
1030 Pendergast 383-9076
Bachelor $120

CASA MONTEGO
1035 Pendergast 383-5730
1-bedroom, $135
Enjoy a suite in a Spanish style apartment, near park, sea and town.
G. and O. Holdings 388-7331

PRINCESS CHARLOTTE
467 LAMPSON ST.
QUIET LOCATION
WELL HEATED
SWIMMING POOL
SMALL PETS ALLOWED
2 BEDROOMS, $160
Resident Caretaker, 388-6809
A. BERNARD and CO. LTD.
655 FORT ST. 384-9335

KING ARTHUR APTS.
1660 FORT ST.
Spacious, well-maintained suites. Balconies, drapes, cablevision.
2 Bedrooms, $165
Resident Caretaker, 384-8544
A. BERNARD and CO. LTD.
655 FORT ST. 384-9355

OAK BAY VILLAGE
Available March 1st. Modern 1-bedroom apartment, appliances, wall-to-wall carpet, cablevision, etc. $118 month. 383-4168 or 598-1244.

TWIN HOLLY APTS. 476 LAMPnon St., 3-bedroom, top floor, $180. Heat, hot water, cablevision, parking, included in rent. Available March 1. 385-0213, 478-8017.

OLYMPIC VIEW
1160 ESQUIMALT RD.
SORRY, NO VACANCY
Resident Manager, 384-9121

OAK BAY — BRIGHT SELF-CONtained bachelor suite, private entrance, fridge, stove, heat and light inclusive. $110 a month. Available March 1. 592-0978.

SMALL 1-BEDROOM BASEMENT suite. Gorge-Tillicum area. $100 including utilities. Mrs. Brogen, 592-0282.

LARGE GROUND FLOOR SUITE, immediate occupancy, elderly couple preferred; rent reduction for assisting manager. 383-4852.

PRINCESS LOUISE APTS.
310 Roberts Street. 1 and 2 bedroom suites available March 1. 386-7455.

1 BEDROOM, $140. AVAILABLE March 1, includes carpet, free laundry. Glencarin Apartment, 477 Superior. 382-4374.

MODERN WATERFRONT, BACHelor, $85. 1-bedroom, $135 2-bedroom, $165. 912 Selkirk. 386-0517, 385-0611.

2-BEDROOM SUITE. EVERYthing included. Reasonable. 386-9296.

ONE-BEDROOM SUITE. FAIRfield district. Phone evenings 7-9 p.m. 385-2560.

CLEAN BACHELOR SUITE, ALL utilities included, $95. Fort and St. Charles. 479-2792.

NEW DELUXE 2-BEDROOM suite. Adults. $160. Phone 382-2851.

UNIVERSITY DISTRICT
TARA COURT
3880 SHELBOURNE ST.
Spacious carpeted 2 bedroom suite, $160.00. Available March 1st.
477-2870 477-3038
Investors Syndicate Realty Limited

$75—2602 GRAHAM, STUDIO Suite for mature lady. Range and fridge. Hillside-Quadra area. Available now.
PEMBERTON, HOLMES LTD.
384-8126

JAMES BAY—1st FLOOR, 1 BR, suite with LR, DR, kitchen and garage. Shared bath, heat and hot water included at $130 p.m. J. A. HENDERSON REALTY LTD., 385-9741.

FAIRFIELD ROAD. BRIGHT cozy, bachelor-suite. Handy to shopping, bus. Cablevision, laundry. Suit older person. $98. 385-5364.

YVONNE MANOR
2630 Cook
1 bedroom apartment, available to rent, $132. 383-5795.

1 BEDROOM SUITE AND 1 bachelor suite. 384-6022.

200 APARTMENTS TO RENT UNFURNISHED

Park Pacific

BRAND NEW — NOW RENTING
AQUARIUS APARTMENTS
Park, Ocean and Mountain Views. Close to waterfront and town. Large deluxe suites.
—Hydrotherapy pool and sauna.
—Billiard and games room.
—Hobby room, workshop.
—Covered parking, 2 elevators.
—Excellent sound proofing, double wall insulating, concrete floors.
BACHELOR, Mar. 1st $122
ONE BEDROOM $139
TWO BEDROOMS from $190
—Courteous resident manager.
All suites contain shag carpeting and luxury appointments.
Call Mr. and Mrs. G. Page, 384-1316, No. 415-215 Oswego.

MT. TOLMIE RIDGE APTS.
Panoramic views, outstanding large suites on a six-acre private park.
—Heated indoor swimming pool.
—Hydrotherapy pool and sauna.
—Billiard room — View lounge.
—Hobby room — Workshop.
—3 elevators — concrete floors
—Excellent soundproofing.
—Enclosed parking included.
—Many suites contain two bathrooms and shag carpets.
TWO BEDROOM, Mar. 1. $205
For further information call:
Mr. and Mrs. R. McIndoe
No. 221—1900 Mayfair Dr.
598-3821

BROOKSIDE MANOR
Park outlook, quiet location close to Jubilee area. Large de luxe suites.
—Hydrotherapy pool and sauna.
—Exercise room.
—Billiard room, games room.
—Hobby room, workshop.
—Covered parking, 2 elevators.
—Excellent soundproofing.
ONE BEDROOM $145
All suites contain shag carpeting and
All suites contain shag carpeting and luxury appointments.
For further information call:
Mr. R. Bowlby
No. 302
302-1623 Richmond Rd.
598-1121

For details and transportation to view all above suites, call
Mr. R. Bowlby, Prop. Mgr.
598-1121

CHARTER HOUSE
435 Michigan
384-8923

REGENT TOWERS
415 Michigan
383-6216
AVAILABLE
Bachelors
1-bedrooms
2-bedrooms
—Swimming pool
—Covered parking
—Cablevision
—Located in spacious well-kept grounds
—Pleasant stroll to downtown
—Choice ocean view

All Rental Enquiries Welcome
Managed by NORTH WEST TRUST
386-3534

SEAGATE
707 ESQUIMALT ROAD
ON VICTORIA'S HARBOR WATERFRONT WITH VIEWS OF HARBOR, OCEAN AND OLYMPIC MOUNTAINS
WITH VERY LARGE INDOOR HEATED SWIMMING POOL AND HYDROTHERAPY POOL
ALL PARKING IS INDOORS AND OUT OF SIGHT
ALL SUITES HAVE LUXURIOUS LONG SHAG CARPETING THROUGHOUT
MATURE ADULTS ONLY
NO PETS
ONE-BEDROOM SUITES
$144 - $165
RESIDENT MANAGER 383-1731
DIAMOND DEVELOPMENTS

NOW RENTING
LORD STANLEY MANOR
1350 STANLEY
DELUXE SUITES QUIETLY LOCATED AMONGST THE OAKS BETWEEN FORT AND PANDORA FEATURING:
—W.W. carpeting
—Coloured appliances
—Cablevision
—Views
—Sauna
—Recreation room
—Large patios and sundecks
—Superior soundproofing
—A step to buses and parks
—Studios from $112
—1 Bedroom from $140
—2 Bedroom from $168
ADULTS ONLY
FOR INFORMATION CALL 386-6191
KASAPI CONSTRUCTION

FOUR SEASONS
ALL NEW — NOW RENTING
SEE THIS TO APPRECIATE
—spacious 1 and 2 bedrooms and den.
—dishwashers.
—laundry on every floor.
—on quiet cul-de-sac with view.
—controlled entrance and elevator.
—colored appliances.
—wall-to-wall carpeting.
—individual heat control.
—private balconies.
—cablevision.
—free parking.
—sauna.
—walking distance to park.
—adults only.
VIEWING DAILY
RESIDENT MANAGER
383-2219
954 DINGLEY DELL

THE PRINCESS PATRICIA
701 - 703 Esquimalt Rd.
View the Blue Pacific and Inner Harbor
From our Spacious Suites
—Cablevision
—Lounge
—Sauna
—Controlled Entrances
—Sound proofing
—Recreation Room
—Child 2 and under welcome
Inquiries 9 a.m. to 8 p.m.
Phone 382-2223

LADY ESSEX
270 Simcoe St.
New completely modern apartment building. Ready for occupancy. 1 bedroom from $139; 2 bedroom from $178. Sorry, no pets or children. For information or appointment to view call resident manager 388-6920.

MICHIGAN COURT
(323 Michigan Street)
Modern spacious one-bedroom suites from $125. W-W, drapes and all facilities. Apply resident caretaker or The Royal Trust Co. 388-4311.

LARGE 1-BEDROOM SUITE, ESquimalt. Suitable for adult couple only. All utilities included. $120. 652-3265.

BACHELOR SUITE, $89.
Phone 385-0877

200 APARTMENTS TO RENT UNFURNISHED

"NEW"
"MAYDORF APARTMENTS"
3905 Quadra St.
"NOW RENTING"
Corner of Quadra and Union Street. Features w-w carpets, drapes, all elec. kitchen, storage. Controlled entrance, sauna whirlpool and party room for your convenience. CALL NOW—RENTING FAST. Resident Manager or
BROWN BROS.
ON BLANSHARD
385-8771 Anytime!

NOW RENTING
HOLLYVIEW ARMS
1180 VIEW ST.
FEATURING:
Elevator
Cablevision
Wall-to-wall carpets
Controlled entrance
Quiet location, walking distance to town
One-bedroom suites from $140
Call our office to view:
BROWN BROS.
ON BLANSHARD
385-8771 Anytime.

CRAIG HOUSE
885 Craigflower Road
NEW
Quiet modern block. Convenient for school, buses. Two elevators. Ample Parking. Two-door de luxe Refrigerators. Cablevision. Spacious suites. W-W Carpets.
One-Bedroom $155.00
Two-Bedroom $175.00
RESIDENT MANAGER
386-7147
Ker and Stephenson Limited
385-3411

NOW RENTING
GRAHAM HOUSE
1110 QUEENS AVE.
Bachelor suites from $113
One bedroom from $133
Two bedrooms from $163
JUST COMPLETED
Wall to wall carpeting, controlled entrance. Laundry facilities. On bus line.
BROWN BROS.
ON BLANSHARD
385-8771 Anytime

NOW RENTING
CALINA APTS.
1750 CHAMBERS ST.
Just opened. Lovely shag carpets, extra large suites, controlled entrance. Walking distance to town. 1 B.R. from $135. Avail. Immed. Call
BROWN BROS.
ON BLANSHARD
385-8771 Anytime!

ANTRIM COURT
2310 QUADRA ST.
Controlled entrance, elevator, carports. Close to all transportation and shopping. BACHELOR SUITES, $120, ONE-BEDROOM SUITES, $140.
BROWN BROS.
ON BLANSHARD
385-8771 Anytime!

1111 HILLSIDE
382-2721 388-6930
Large 2 bedroom apts. available immediately at this central location. Everything is brand new and ready for occupancy. These are the nicest 2 bedroom apts you'll see for $175. Call for appointment now.
TUDOR ESTATES LTD.
2030 DOUGLAS
382-2721

ESQUIMALT
HARBOUR VIEW
Beautiful 1-bedroom suite in brand-new 6-suiter of superior quality. Luxurious carpeting. Double sinks in kitchen. Easy-care Armstrong linos. Balcony. Parking. Laundry room and locker. Extra sound insulated. Nice, quiet location. Cablevision. $140. Phone Ettema Realty at 383-7115 anytime.

CHRISTIE POINT APTS.
PORTAGE INLET
Suites available March 1st
3-bedroom Townhouse. Adults only. $195.
2 bedroom, adults only, $145.
15½ acres of estate surroundings, no through traffic. Playgrounds, nursery school, boat dock and workshop.
NO PETS
385-0644 2951 Craigowan

ORCHARD HOUSE
—Large view studio suites
—Wall-to-wall or hardwood
—Private balconies
—Superior soundproofing in fire resistant building
—Prestige living at REASONABLE RENTS.
382-4650 388-4659
647 MICHIGAN

CLOVERDALE TOWNHOUSE COURT
991 CLOVERDALE
Bachelors from $115
2-bedrooms from $172
Enquire
P. R. BROWN AND SONS LIMITED
762 Fort Street 385-3435

COLONY PARK MANOR
1680 Poplar
UNIVERSITY DISTRICT
1-Bedroom Suite from $150
SWIMMING POOL, SAUNA HYDROTHERAPY AND RECREATION ROOM
477-1711

ROCKHEIGHTS VILLA
742 Lampson Street
Near Naden
One only, 1 Bedroom Suite $128.00
One only, 2 Bedroom Suite $154.00
Swimming Pool, Indoor Heated, On Bus Route.
Resident Manager
384-3677
Ker and Stephenson Limited
385-3411

CAIRN VILLA
Beautiful parklike setting, all modern conveniences. 1 and 2-bedroom suites situated at Lampson and Old Esquimalt Rd. at Highrock Cairn Park. Mature child welcome. For further information, call manageress, Mrs. Wood, 383-3239 or 598-2764.

GLENACRES
1023 ESQUIMALT RD.
Renting for March 1, 1973, new 46 suite building, high elevation, beautiful seaview, luxury suites
1-bedroom from $124
2 bedrooms $180 and $185
Phone after 6 p.m., 479-5570.
Adults only, no pets.

NEW—NOW RENTING
LUXURY, SPACIOUS SOUNDPROOF
Bachelor from $95
1 bedroom from $135
2 bedroom from $170
386-1013 386-0517 385-0611
Abaco Property Management Ltd.

NEW 2 STOREY TOWNHOUSE units available to rent now. 3 bedrooms, 1½ baths, fireplace, range, fridge, carpets, fenced patio area, full basement, carports, recreation area with covered pool and sauna. Rent $275. Call 477-2867 after 6 p.m.

ROYAL BEACH COURT, 628 Dallas. 1-bedroom suites available March 1st. Phone 384-2629.

200 APARTMENTS TO RENT UNFURNISHED

CENTRAL MANOR
1230 Fort St.
382-7505
One-bedroom — second floor corner suite with balcony. Electric heat included. Walking distance to town.
$135
Call Resident Manager
Mrs. B. Matthews
Ocean Property Managment

NIAGARA COURT
Newly Opened
61-suite apartment block at 535 Niagara St. Close to downtown, ocean and park. Right on bus line. All conveniences, including:
Hydro-therapy pool, sauna bath
1-bedroom from $142
2-bedroom $182
Mr. Shorey, 384-1004 or call Barrington Enterprises Ltd.
384-4129

SIR JOHN FRANKLIN
3287 Quadra St.
NOW RENTING!!
Controlled Ent. Elevator. Colored appliances. Spacious suites. Wall-to-wall carpeting. Individual heat control. Private balconies. Cablevision. Parking. Sauna. Workshop. Rec. room.
Adults Only
For Viewing Daily
658-5132 385-1985

MACAULAY MANOR
1007 ESQUIMALT RD.
Choice studio suites and 1 bedroom still available. Unsurpassed view, wall-to-wall and drapes, quality appliances. Recreation room, hobby shop and sauna. No children or pets.
RESIDENT MANAGER, 384-0877

MADRONA MANOR, 1955 Ashgrove. Near Jubilee Hospital. Large quiet suite. Near bus and shopping. Available now, 2-bedroom. Available March 15, 1-bedroom, ground floor, hardwood floors. Resident Manager, 386-1767

VILLAGE MANOR
2056 OAK BAY AVE.
Lovely large suite: 2 BR, at $180, Avail. Immed.; and 1 BR. at $155, March 1. W.W. carpeting, drapes, elevator, controlled entrance. Res. Mgr. HYDRO INCLUDED. BROWN BROS. on Blanshard 385-8771.

UNIVERSITY GARDEN HOMES. 2 or 3-bedroom family townhouses, 1½ bathrooms, rumpus room opening onto an acre of lawn. Carport, sundeck and inner court. Heat, hot water, drapes, cablevision and appliances included. No pets. $215 and $240. Phone 386-6235.

NOTTINGHAM COURT
BRAND NEW
DELUXE APARTMENT
Now renting — 1 and 2-bedroom suites. Constructed to C.H.M.C. standards. Includes recreation room and workshop areas. Res. Manager 1635 Cook St., 388-9251.

SPOTLESS NEWLY DECORATED bedsitting room, kitchenette, 3 piece modern bath, electric range, refrigerator, heat and water included. $85. Suite No. 4, 749 Fort St. Arthur E. Haynes (1966 Ltd.) 739 Fort.

AVAILABLE MARCH 1ST, DEluxe 2 large bedroom suite, built-in range, fridge, drapes, including heat, hot water, cablevision, parking and laundry facilities. $155. Phone 385-4281, after 6 p.m. 3212 Orillia Street.

PARK ROYAL MANOR
Pakington and Cook
Comfortable 1-bedroom suite, $143. W-W, drapes, etc. Apply resident caretaker or The Royal Trust Co. 388-4311.

THE BELGROVE
1 bedroom de luxe second floor suite, very good location, 1505 Belcher, corner Oak Bay Ave. Elevator, adults. Free laundry. $135. Mrs. E. Wyle 382-7405.

SHORELINE APTS.
1030 Island Hwy.
Available March 1. 1 bedroom ground floor suite. Front and rear entrance. $110 including carport, cablevision. Mature adults only. 479-6761.

OSTERLEY COURT
1520 RICHMOND RD.
2 bedroom, $165
Resident Manager, 386-2008
Sorry no children or pets

CROFT HOUSE
128 CROFT ST.
One bedroom suite, top floor, all amenities. $140. 382-8096.

COMFORTABLE 1-BEDROOM apartment. Close to Jubilee and all facilities. Available March 1. $100. RITHET AGENCIES LIMITED. 382-4251.

ATTN. PENSIONERS
Bachelor suite Fort St. area, $75 Self-contained suite in quiet Bldg. Available Mar. 1. Western Homes, 386-3494.

1 BEDROOM SUITE, WARM, electric stove and fridge, automatic laundry, cablevision. Adults only. Apply Ste. 6, Fairhill Apts. Hillside and Cook St. $105.

CENTENNIAL COURT. 2 QUIET deluxe suites in almost new modern court. On bus line near park. 1 one bedroom, $150, 1 bachelor, $120. Call 382-9407, 675 Niagara St.

REGINA APTS
291 REGINA AVENUE
1 bedroom suites available. Call Res. Mgr 384-3739 or Bayshore Realty 388-6424.

WEYBRIDGE MANOR
Quiet 1 bedroom suite, close to park and sea, also furnished bachelor suite. Suit quiet older people 383-4437.

OAKLANDS MANOR
Hillside and Cedar Hill Rd.
Elevator — Balconies — Cable TV
De luxe 1-bdrm. suites from $130. Res. Manager. 383-4808 or 386-0266

DRYFTHURST APARTMENTS. 628 Head St. 1-bedroom, second floor, all facilities. Mature adults only $108.50. Available March 1. Phone manager, 384-2512.

RIDGE APTS., 2120 RIDGE Road. Very attractive, 1-bedroom suite with carpets, drapes, cablevision, etc. $126. Babies welcome. To view call Mr. Krieger, 385-6501.

ROSEHILL MANOR
904 Hillside
1 bedroom apartment, wall to wall, cablevision and heat. Call 385-4504.

ESQUIMALT, 1 BEDROOM suites $125, utilities supplied. One $94 pay own utilities 656-4013. 9:30-5 p.m.

FERNOAK MANOR
625 Fernhill Rd.
1 bedroom suites, available from $145. For information call 384-4784.

GOODACRE TOWERS, OPPOSITE Beacon Hill Park. Mature adults only. One only 1-bedroom suite. 385-8111

TIDELINE APTS.
1470 Dallas Rd.
SORRY NO VACANCIES
Resident Manager, 382-5851

1 BEDROOM APARTMENT, MIDdle aged couple or single lady with very small pet. $134. Phone 385-1266.

1100 HILLSIDE, 1 BEDROOM suite, wall-to-wall, new building. March 1st. $120. 592-3130.

BACHELOR SUITE $108. AVAILable March 1, Kingswood Apts., 2552 Vancouver St. 385-1218.

ESQUIMALT NEAR NADEN, 2 bedroom suite in 5 plex, $125 a month. 382-5263.

1 BEDROOM, HEAT AND cablevision included. Corner apartment. $135 monthly. 384-0084.

UPPER 2-BEDROOM SUITE IN four-plex, $150, mature adults, no pets, 382-0120.

CENTRE OF SIDNEY
Modern 2 bedroom, laundry facilities. Children welcome. 477-5719.

3 ROOM SUITE, CLOSE TO shopping and park. Elderly people preferred. 1300 May St.

SPACIOUS 1-BEDROOM SUITE. Heat and water included. $100. (Older single lady only.) 382-5278.

OAK BAY. LARGE 1-BEDROOM suite, vacant April 1. 592-1301.

2 MODERN 1-BEDROOM SUITES. $120, $127. In town. 385-8270.

ESQUIMALT, 1-BEDROOM suite, $85. Apply 1327 Sussex.

201 APARTMENTS TO RENT FURNISHED

FULLY FURNISHED BACHELOR suites facing Beacon Hill Park, reasonable off-season rates. Phone Thunderbird Motel, 384-0632.

MODERN STUDIO TYPE UNIT, everything supplied. Close in, covered parking. Michelangelo, 1158 Yates, 386-0112, 386-2812.

MODERN 1-BEDROOM SUITE, $145. Close to town. 385-8270.

201 APARTMENTS TO RENT FURNISHED

LUXURY LIVING
At Nominal Rates In Beautiful
SHERWOOD PARK MOTOR HOTEL
123 GORGE ROAD
—2 Room furnished suites
—Fully Eqd. Pullman kitchen
—Queen size beds
—Color TV — Cablevision
—All Facilities
—All the amenities
—Weekly from $65
—Monthly from $200
FOR FURTHER INFORMATION
CALL 386-1422

THE ROYAL SCOT
425 Quebec
This new apartment bldg. offers: Fully turnihned 1 B.R. suites — Color TV, shag carpets, linen, dishes, laundry facilities, indoor pool, whirlpool, sauna, games room, underground parking.
Managers:
Mr. and Mrs. G. Arnold
Phone: 385-3543
OCEAN PROP. MANAGEMENT

DE LUXE BACEHLOR 1 AND 2 bedroom suites, fully furnished, maid service, colour TV, heated indoor pool, sauna, coffee shop, diningroom, bus stop at front door. Weekly and monthly rates 388-6611. Coachman Inn.

AVAILABLE IMMEDIATELY
Bachelor and 1-bdrm units, electric kitchen, W-W, color TV, maid service and utilities included, by week or month. Sorry no pets.
CRAIGFLOWER MOTEL
384-6330

FURNISHED BACHELOR apartment, available immediately. $66 a month. Desirable location, Douglas and Hillside. Cablevision. Call Resident Manager, 382-1221. Ker and Stephenson Limited, 385-3411.

EVERY COMFORT AWAITS you! Spacious, 3-room fully furnished suite, close to stores and transportation. Fairways Lodge, 3895 Hobbs St., Cadboro Bay. Just call 477-2692.

OAKLANDS MANOR
Hillside and Cedar Hill Rd.
Elevator — Balconies — Cable TV
De luxe 1-bdrm. suites from $130. Res. Manager. 383-4808 or 386-0266

ROCKLAND AVE.
Gracious home. Bachelor suite. Unfurnished possible. Quiet, cozy. Cablevision. guest room. Elderly or middle aged lady. 386-1007.

CROWN AND ANCHOR MOTEL, 1660 Island Highway. Cablevision and mini-golf. Bachelor, $110. 1 and 2-bedroom from $120. Children and pets welcome. 478-3333.

THE FRIENDSHIP INN. WEEKly or monthly rates on bachelor units. Kitchens, phones, color Cablevision, maid service. No pets. 39 Gorge East.

TRAVELLERS INN
De luxe accommodations, modern electric kitchen, colour TV, radio, elevator, undercover parking, competitive rates. 388-6641.

BEACON LODGE, BY THE SEA, bachelor apartments. $117 to $134 monthly. Pleasant atmosphere and lounge. 386-3501, between 9-12 noon weekdays.

BACHELOR SUITE, SELF-CONtained, $85 per month. Ladies only, Middle-aged. Near Jubilee Hospital. Available March 1st. 386-0433 after 6.

RICHARDSON AND VANcouver. Newly decorated bachelor suite. Quiet, close to town, excellent district. $50 including utilities. Men only. 477-1109.

2-BEDROOM, PRIVATE COTtage. Very quiet area. Reasonable rent. Full kitchen facilities. Calpine Motel, 652-1415 from 9-5, 656-2338 nights.

LIGHT HOUSEKEEPING ROOM, partly furnished. Suitable for single male or female 25-40 years old. $55 per mo. J. A. Henderson Realty Ltd. 385-9741.

BACHELOR IN MODERN BLOCK near legislative buildings. Cablevision and all utilities included. Afternoons and evenings. 385-3277.

AVAILABLE MARCH 1, 2-ROOM suite, everything found except linen. Working adult only. Hillside. $85 per month. 382-3360.

BAZAN BAY BEACH MOTEL, now renting furnished 1-bedroom kitchen units on waterfront. 656-4419.

FABULOUS BEDSITTING rooms, color TV, phones and maid service — Low weekly rates, close in, The Intown Inn. 388-6667.

COSY 3-ROOM, DOWN, HUMboldt St. near town, park, hospital, all found. Mature adults, $120. 385-6214.

MODERN BACHELOR, SEMIprivate bath, free parking. Lady only. Burdett and Cook. $65. 384-7302.

JAMES BAY, $115, $85, INclude everything. One bedroom, bed-sitting. 383-8593.

GIRL WANTS OTHER TO SHARE 2-bedroom apartment. $50 plus food. 384-6528.

COOK AND BAY, BACHELOR suite, $85 includes utilities and cable. 383-1840.

SELF-CONTAINED SMALL suite. Walking distance. One adult, $95. 384-4904.

SELF-CONTAINED, SMALL suite, walking distance, 1 adult, $105. 384-4904.

SPACIOUS ONE-BEDROOM suites, $150 to $160. 1940 Fort, 592-9516.

EDGEWATER MOTEL. LOW winter rates, by week or month. 478-4212.

YOUNG MAN DESIRES SAME to share my new apartment. 384-5173.

SPACIOUS BACHELOR AND one-bedroom suites, $135 to $160. 1940 Fort, 592-9516.

$128. IMMEDIATELY. LARGE warm 1-bedroom. Central, cablevision. Adults. 479-6936.

MODERN WATERFRONT. BACHelor $100. 1 bedroom $145. 2 bedroom $175. 386-0517, 385-0611.

202 APARTMENT FURNITURE TO RENT

RENT or RENT TO OWN
385-2435
INDIVIDUAL ROOMS OR ROOM GROUPS, TVs AND STEREOS.
24-HR. PHONE SERVICE.
MAIS FURNITURE 1821 COOK

Three Rooms from $30 per month
STANDARD FURNITURE
382-5111
Immediate Delivery

203 APARTMENTS WANTED

PLEASANT MODEST APARTment, Studio type preferred but not essential. Victoria Press. Box 357.

206 DUPLEXES TO RENT

$165—2636 CEDAR HILL ROAD. Fully renovated lower 1-bedroom duplex. Range and fridge. Wall-to-wall carpet throughout. All utilities except phone supplied. Avail. March 1.
PEMBERTON, HOLMES LTD.
384-8126

GONZALES, AVAILABLE APRIL 1st, modern 2-bedroom, side by side, basement, drive-in garage, fireplace, secluded gardens, no children or pets. 592-0478.

206 DUPLEXES TO RENT

JACKLIN ROAD, MODERN SPAcious 2 bedrooms, fridge, stove, heat supplied. Happily married only. 478-5260, 478-2725.

MARCH 1. ESQUIMALT, 2-BEDroom suite in 4-plex. Fridge, stove, drapes, water, cablevision and carport. $160. 384-1281.

LOWER DUPLEX, 2 BEDROOM, $95, available March 1st. Phone 384-3160.

MODERN 2-BEDROOM LOWER duplex. Garage. Available immediately. Adults. References. 477-1485.

2-BEDROOM, SEA VIEW. Fridge, stove, all utilities supplied. $215 per month. Phone 383-1306.

UPPER DUPLEX, PARTLY FURnished, water and heat included. $100 month. 384-1469.

OAK BAY, 2 BEDROOM. 1½ bathrooms. Basement. Oil heat. $195. lease. 598-2183.

210 HOUSES TO RENT UNFURNISHED

GORDON HEAD
TOWNHOUSES
Blair and Larchwood
Perfect for family living. 2 and 3 bedroom units. Spacious living room and dining room, wall-to-wall carpeting, includes all appliances, rumpus room, full basement, separate courtyard, beautiful playground. Sorry no dogs. Within 3 blocks of all schools. $205 and $220 per month. 477-5422. No calls after 8 p.m.

175—1838 NEWTON AVE., 2-BEDroom no basement bungalow in excellent residential area close to all amenities. Range, fridge and drapes supplies. One child

240 BUSINESS OPPORTUNITIES

INSTANT CASH
For anyone supplying leads that result in the sale of an automobile from me.
CALL STEVE LEGETT AT CORNELL 385-5777

CO-SIGNER WANTED FOR $10,000 loan for commercial trailer. Good security and above excellent return on investment. Only sincere parties reply. For further details write Victoria Press Box 353. Include phone number.

FOR RENT OR LEASE, WILL renovate to suit tenant, small store, ideal for groceries and-or coffee shop. Good location. Room for expansion. 477-1369 after 6:30 p.m.

REAL ESTATE APPRAISALS
730 Fort Street 388-9102
anywhere on Vancouver Island
P. G. Jackson Limited

LOGGING SUB-CONTRACTOR for approximately 2,000,000 board feet. Saanich Arm Logging, 478-4460.

BOAT BROKERAGE AT SMALL in-city Marine available on rental basis. P.O. Box 225, Victoria.

ONE TAXI COMPANY SHARE, 2 cars completely equipped, $15,000. 386-8289 after 5:30 p.m.

WILL SELL ALL OR TAKE partner in interior decorating and paint store. Phone 642-5111.

241 BUSINESS OPPORTUNITIES WANTED

UNUSUAL OPPORTUNITY FOR GROCERY STOE OWNER
Private party wishes to purchase grocery store business and real estateand LEASE BACK business to former owner. Within city of Victoria. M. V., 157 Barkley Terrace, 592-6662.

BARBER SHOP
Wanted 1 or 2 chair operation with or without living quarters, located in district municipality of Saanich. Preferred high traffic area. Out of town buyer will pay cash. All replies kept private and confidential. Victoria Press. Box 260.

WOULD LIKE TO BUY, RENT or lease small business. Either man or man and wife team. Both experienced in managerial capacity. Could invest $2,500. Go anywhere. State all particulars in first letter. P.O. Box 366, Nanaimo, B.C.

WANTED: SMALL RESTAURANT or cafe with living quarters. Reasonable rent with option to buy. No agents. 386-2315.

244 REVENUE PROPERTY

11-SUITE APARTMENT BLOCK
$119,000
This one should fit the requirements looked for when buying revenue property. Real property is still one of the BEST HEDGES AGAINST INFLATION! This block is near Beacon Hill Park, the sea, transportation and shopping which all spell PRIME LOCATION. Very little turnover in occupancy ensures MINIMUM MAINTENANCE COSTS. And best of all NO VACANCY problems. Full particulars available. B. E. JEFFERY at 477-4250.

JACK MEARS
OAK BAY REALTY LTD.
2194 OAK BAY AVENUE
598-3321

17 SUITES NEW!!
A good-looking Apt. Block in an excellent location. 10 one-bedroom, 5 bachelor, 2 two-bedroom suites. Will be completed Feb. 1st. Good mortgage available. $195,000.
385-7721 Cliff Saimond 477-3626
GARDNER REALTY

11 SUITES ROCKLAND
Choice block in quiet area excellent condition, easily maintained, no vacancy problem, vendor will carry mortgage. Price $112,000. C. Warren 382-4312. Dickie Agencies Ltd.

NEW SxS DUPLEX
Conveniently located close to all amenities in Esquimalt. 3 bedrms, 1½ bathrms each side. Quality carpeting throughout. Good financing available.
ASKING $42,500
Call Leo Pigert or Evan Williams, 386-7721 anytime. Investors Syndicate Realty Limited.

PRIVATE DUPLEX
Low ranch style on quiet dead end lane. Surrounded by large trees, secluded garden and pleasant water views. Each side has 2 bedrooms, large kitchen, 21' L-shaped living and dining room with new wall-to-wall shag carpet. Bus, schools and shopping minutes away. $33,900. 383-4827.

HANDYMAN'S DUPLEX
$24,900
Upper suite 1 bedroom. Main suite 2 bedrooms or 1 as an in-law suite. Lower suite, kitchen with bed sitting room. Lot 50x120. Price $24,900. To view call HARRY 386-2911 or 384-7229 Homefinders Wall and Redekop Realty Ltd.

APARTMENT BLOCK
$90,000
DOWN, 2 YRS. OLD
Close to Beacon Hill Park, 43 suites showing a good return. Financial statement available. Call: HAROLD WARE, GARDNER REALTY LTD. 598-4358.

6 SUITES
Good looking apt. block in an excellent location. Gross revenue $9,000—with $12,000 D.P. Priced at $57,500
MLS. See this today with ELSIE O'BRIEN, 386-8321. Homefinders Wall and Redekop Realty Ltd.

PROPERTY MANAGEMENT
J. D. Bosdet Ltd.
727 Johnson St. 386-3128

REVENUE PROPERTY
5-plex on large lot near Oak Bay. Room for expansion, for more suites. Asking $76,500. LEIGHTON NOBLE, 386-2955 or res. 658-8968. Mayfair Realty.

FIVE MODERN 4-PLEXES, $42,000 each. Firm price. All two bedrooms. They don't build 4-plexes anymore. Gross rents $2,710 per month. Phone 382-5555 after 5 p.m. Owner.

245 REVENUE PROPERTIES WANTED

Side-by-Side Duplex
$43,500 SIDNEY
Modern (1969) 3-bedrm. duplex in new area close to all amenities. Large living room, separate dining room, 2 bedrms. up and 1 more in full high basement. Excellent terms available. For complete details:
388-4271 RICK KINNIS 477-9394
J. H. Whittome and Co. Ltd.

TEXAN
Arriving March the First to buy an Apartment Block. Please Phone 479-1667 EDITH GUTEMAR 383-0808
J. H. Whittome and Co. Ltd.
Royal Oak Branch

WANTED — THREE TO EIGHT Suite apartment. New or older building is acceptable. Ian Boorman, 386-7521 anytime. Boorman Investment Co. Ltd., 1111 Government Street.

247 COMMERCIAL OR INDUSTRIAL PROPERTIES

58,000 SQ. FT.
ZONED MULTIPLE and Fully Serviced
Located approximately 2 miles from city centre in a rapidly growing community. The last of several parcels so zoned. When you develop this land, you corner the rental market along with it. Treed and with a very slight slope from back to front, no drainage problems, fully sewered, hydro and paved road. Very, very competitively priced at 77 cents per sq. ft. Try your offer — will accept good mortgage paper, or will carry some. Please contact FRANCES BROWN AT BLOCK BROS. REALTY, 477-1841.

APARTMENT ZONED LOT, approximately 9770 sq. ft. Esquimalt Road. Cash. Principals only. 384-7645.

VIDCO
COMMERCIAL PROPERTY WANTED. 386-1381

247 COMMERCIAL OR INDUSTRIAL PROPERTIES

MUST SELL
RESTAURANT
Make an offer on this modern restaurant in busy area on main highway. Seats 60. Easy terms on $14,900. MLS.
388-4271 RUTH LUKAITIS 477-5306
388-4271 SHIRLEY WILDE 478-2159
J. H. WHITTOME and CO. LTD.

250 HOUSES FOR SALE

JACK MEARS
OAK BAY REALTY LTD.
"The Professional People"
DOWNTOWN OFFICE
201-727 JOHNSON ST. 386-2291

COLWOOD
RATES A-PLUS
Quiet but close. Home like new and better. Old brick fireplace in living room with warm gleaming hardwood floors. Dining room. Convenient bright kitchen with breakfast nook. 3 bedrooms. Full basement with large family room. MLS $32,700. Call: JOHN HOLMS at 386-2291 or 652-1702.

SIDNEY
BRETHOUR PARK
Big home features. 3 bedrooms, large living room with feature fireplace, dining room onto wraps-around sundeck. Kitchen has large breakfast nook. 3rd bedroom in full basement with 2-piece bathroom. Large lot. Cul-de-sac. Owner's anxious for action. $27,950. Call: JOHN HOLMS at 386-2291 or 652-1702.

SIDNEY
NEW — $23,500
Now's the time. A little gives you a lot. Construction progressing well. Still time to choose carpet and fixtures. 3 bedrooms. Living room plus fireplace. Quality cabinets in kitchen. Full basement has 3rd bedroom with plenty of room for further development. Only $23,500. Call: JOHN HOLMS at 386-2291 or 652-1702.

OAK BAY OFFICE
2194 Oak Bay Avenue 598-3321

OAK BAY
$30,700
Just 1 block to shopping centre and Oak Bay Avenue, this well-kept home is waiting to welcome you. 2 bedrooms, separate dining room, kitchen with eating area on main floor. Upstairs there is a large dormer room with built-in double bed for guests. Full basement with finished rec. room. Beautiful back garden, fully fenced. Call JO ANN HOPPE (477-4441) or CONNIE O'REGAN (477-4231). Office 598-3321.

GORDON HEAD
This lovely home offers the best in family living. Three bedrooms, master ensuite. Inline living room, dining room and kitchen. Gleaming hardood floors, basement ready for development with roughed-in fireplace and plumbing. Sundeck over double carport and located on a quiet cul de sac. Asking $36,000. MLS Please call EDNA RAYMOND at 477-8932 or 598-3321.

WILLOWS
A mature home situated on a 50x150 lot close to beach, park, shops, schools, public transportation. Three good bedrooms and one bathroom upstairs. Main floor — large living room with fireplace, dining room, up-dated kitchen, one bedroom with bathroom. A very interesting home at only $45,500. MLS. PETER NASH, 592-3473 or 598-3321.

CHANCE OF A LIFETIME
$21,500
New on the market. Beautiful 2-bedroom home with large, large rooms in immaculate condition, situated on a lot that has been landscaped and tended with great care. This won't last long, so hurry and call DENNIS BERRY at 598-3321 or 479-5724. Sorry, no subs on this one!

$21,900
NEAR JUBILEE HOSPITAL
Don't be fooled by the outside of this house, once inside you'll be amazed at the spaciousness, and condition, of this 3-bedroom, no basement home. If you need a comfortable home at a reasonable price, inspect this one and be pleasantly surprised. To view, call DENNIS BERRY at 598-3321 or 479-5724.

OAK BAY
EASY BUY
$17,500. Excellent compact no step bungalow ideally located and situated on a beautiful well kept lot. This home features a spacious entrance hall, living room with heat-a-lator fireplace, large kitchen and modern bath. An ideal starter or retirement. To inspect by appointment call GORD. G. COWAN at 598-3321 or 479-6792. MLS.

OAK BAY
Prestige. Ranch type, prize winning model home. 1,750 square feet of living space. This 3-bedroom home consists of 2 bedrooms, 4-piece bath on one side and 1 bedroom, 3-piece bath adjacent to the family room. Parking area in the front and a 2-car carport at the rear with its own entrance. Must be seen to be appreciated. For additional information please phone JIM AMES at 598-3321 or 385-5088. $45,900. MLS.

DUPLEX
UP AND DOWN
Revenue brings in $260 per month, from the 2 apartments. Each apartment has its own furnace and hot water heaters. Asking $25,750. MLS. JIM AMES at 598-3321 or 385-5088.

Fully furnished 7-bedroom home. Price includes all furniture, linens, kitchen ware, TV, fridge, stove, deep freeze, etc. $29,900. MLS. Jim Ames, 598-3321 or 385-5088.

CANADA PERMANENT
ON DOUGLAS AT FORT
386-1361
OPEN 'TIL 8, SAT. 'TIL 4:30

STRATHMORE AREA
LANGFORD, $23,500
4½ yrs. old, 3 bdrms, LR and fireplace, Approx. 910 sq. ft., carport, home in excellent condition. SID HASLAM. 477-1994 or 386-1361 MLS.

BRAND NEW
TREED SETTING
Here is a really great 3-bdrm home in Brentwood. The unusual features include a fourth bdrm down, the rec. rm has a fireplace, the cupboards are custom built. The views are open and rural. The house is on sewer and therefore suitable for CMHC type financing and qualifies for the B.C. Gov't second. Lots of people will love this home! Call today MAUDE DOBSON, 658-5676 or 386-1361. $31,900.

UNIVERSITY HEIGHTS
Excellent home for a large family. Has 3 bdrms up and full basement. 3 sets of plumbing. On no through traffic street and close to schools, shopping and all amenities. Early possession. Priced at $34,500. Call WM. SANDERS, 477-6802 or 386-1361.

NEW HOMES
NOW READY FOR OCCUPANCY
In the popular GORDON HEAD area.
1866 Penshurst $36,500
1870 Penshurst $35,900
Lets talk TRADE with your present home. Just call
384-8126 MR. GREENE 385-0795
PEMBERTON, HOLMES LTD.

GORDON HEAD
1810 Grandview Dr.
Inspect this new/ multi-featured home daily, 9:30-4:30 p.m., $42,900. H. R. Mitchell Construction Ltd., 477-1539

250 HOUSES FOR SALE

HOMEFINDERS

DOUGLAS ST.-BLANSHARD ST. 386-2911 384-8321

INVESTMENT — $29,900
Legal Duplex plus in-law suite. Good location near Jubilee Hospital. Plumbing, wiring, stucco and roof all renewed in 1967. Never a vacancy. Good gross $365 per month.
SHIRLEY MOLLBERG, 386-2911 or 478-5327

COFFEE SHOP — $12,900
The price has been reduced from $15,000 for this going concern in prime location. Good clientele and showing good returns. Phone now, 386-2911 or 478-5327.
SHIRLEY MOLLBERG

REVENUE PLUS
Roomy comfort is yours in this older Fernwood area home. Main floor has large LRM and Dining room with beamed ceilings and F. Place. 1 Bedroom, large kitchen, 4-pce. bath. Upper floor is fully furnished has 5 brms., bathroom, lr. room, kitchen, basement has 2 Brms or play rooms, laundry room, work area, plus lots more room. Present Revenue $300 pr. month. Asking $32,500. MLS. Call JACK GREENWOOD to view. 386-2911 or 385-2309.

LOW DOWN PAYMENT — $18,900.00
If you qualify for the B.C. 2nd mtge this no basement home could be for you! 2 BR, LR with brick fireplace, large kitchen, and separate garage. A good one to hold — zoned M-1. MLS.
HAZEL CLARKE — NORMA HILL 386-2911

SIDNEY
This 4-year-old is a bright beauty! 3 bdrms, no steps, LR. and DR. have walnut feature walls. Fenced yard, built-in barbe-cue. A dandy buy at only $24,500.
JEAN LAMBERT 656-3426, 386-2911

COLWOOD DUPLEX
3 year old 5xS. 3 bedrooms each side. Rent 165 per suite. Tenants pay all services except water. $35,300 MLS. GLYN JONES 386-8321 or 384-6624.

WHY RENT?
Tillicum $21,500, 2-bedroom, stucco home — fireplace, large living room. To view please call JEANNINE KOSSACK 386-8321 or 383-7207.
2 ACRESI BRAND NEW HOME!

"SOLID BRICK"
Vintage Victoria duplex with spacious accommodation, 3 bedrooms each side (master has fireplace) plus large living room, dining room, family size kitchen — realistically priced at $26,900. MLS. To view please call JEANNINE KOSSACK 386-8321 or 383-7207.

PORTAGE INLET BEAUTY
Can you just imagine living in a park-like setting with a lovely view over the water. This is a spacious 3-bedroom home. Large lot, low taxes, extra large double garage, close to schools, store and bus. If you hurry this could all be yours for only $32,000. MLS. To take a peak call ELEANOR BRAY, 386-8321 or 592-1130.

COLWOOD LAKE HEIGHTS
$3,000 DOWN
You will not be able to resist this 3-bedroom split level home. Just look at these features — ultra-modern kitchen — floor to ceiling fireplace — en suite plumbing — lots of carpeting — full, daylight basement. Plus, much, much more. MLS. Call today to view it with SID FREEMAN. 386-8321.

BURNSIDE — $20,900
Very attractive 2-BR. home, 9 years young, no basement. Close to schools and shopping. MLS. To view, call MARGARET BRIDGER, 386-8321 or 388-5868.

CENTRAL PARK — DUPLEX
$27,500
Nicely renovated duplex — close in. 2 BRs each suite, full basement. MLS. For extra income, NOW call MARGARET BRIDGER, 386-8321 or 388-5868.

RICHMOND AREA — $32,500
Attractive 4-bedroom home in excellent location, full basement, large living room with fireplace, hardwood floors, separate dining room, close to all amenities. MLS. To view call MARGARET BRIDGER, 386-8321 or 388-5868.

SAANICH EAST — $29,500
Immaculate 3-bdrm. home all updated, bsmt, sundeck overlooking beautiful landscaped grounds — lots of parking, in area of expensive homes. MLS. Call JOHN NORTON at 386-8321 or 388-6162.

OAK BAY — $58,500
3 bdrm, 2½ bath, spacious rooms. High Quality Constr. and finish, most expensively decorated. Minimal maintenance. MLS. Call JOHN NORTON 386-8321 or 388-6162.

RETIREMENT HOME
$18,500
Surprisingly spacious 2-bdrm, no-step bungalow. Close to T and C on quiet street. MLS. See this today. Call ELSIE O'BRIEN, 386-8321.

WALL & REDEKOP
Realty Ltd.

BROWN BROS. ON BLANSHARD
385-8771 ANYTIME

CORDOVA BAY
SEAVIEW
4 BEDROOMS
Sparkling white stucco family home. 17x24 living room, fireplace, sep. dining room, spacious cab. elec. kitchen, one bedroom and 4 pce. bath. on main. Up — 3 large bedrooms and 3 pce. bath. Oil H.W. heat. 25x12 rumpus room. Large lot. Patios — ample parking. ½ block to sandy beach. $34,500. For appts. to view, call CEC PEARCE 385-8771 or res. 386-3808.

$2800. DOWN
FLORENCE LAKE
TERRIFIC OPPORTUNITY
This 3 bedroom home is approx. 2 years old and has w-w carpet throughout. The lot size is 60x120 and the taxes $124.00 gross. The home is vacant. Full price is $21,300. with monthly payments of only $167. Please call TED GRAVES at 385-8771 (anytime).

VANALMAN
SUB DIVISION
Family 3-bed, post and beam home. Full height brick fireplace. Large in-line living and dining room. Patio deck and carport. Full basement. Stream and wooded play area at rear. Price includes washer, dryer, fridge and stove. Financed at 6½%. $32,000 to sell. Call J. NIXON at 385-8771 (anytime) or res. 384-7498.

BLOCK BROS
1800 Blanshard
386-3231
BRIGHT AND BEAUTIFUL
is the viewing of this 2 plus 2-BR home with water and mountain view. Sep DR, Lovely LR with FP, 1½ baths. Close to stores, schools and bus. 2-mile circle on 60x120 lot. Asking $29,700. Equally suited for starter, retirement or family. Let me show you. GERRIT KLOOTWYK, 386-3231 or 384-2301.

Douglas Realty
385-8784
12 CENTENNIAL SQUARE

COLWOOD
Clean 2 bedroom home, with fireplace and carport. Would suit retired couple exceptionally well. $20,500. No agents. 478-7639.

250 HOUSES FOR SALE

P.R.B.
P. R. BROWN
AND SONS LTD.

NEW LISTING
Better than new, this 3 bedroom home is in beautiful condition. The full high basement will make easy further development. Only $28,000.
383-3435 MRS. MUSTERS
—P.R.B.—

CORDOVA BAY
Very attractive three bedroom home situated on a large well kept lot with seaviews, drive-in garage and a work shop. Nice treed lot. More than you expect for $32,900. MLS.
C. LEUVEN
385-3435 479-4661
—P.R.B.—

P. R. Brown and Sons, Ltd.
763 Fort St., Victoria, B.C.

Engineered Homes
Canada's Most Honored Builder

OPEN HOUSES
2 P.M. TO 5 P.M. SAT. AND SUN.
SIDNEY
ON
JUDSON PLACE and BRADFORD AVE.
1 BLOCK OFF RESTHAVEN ON MILLS RD. PRICED FROM $23,200 to $28,400. CALL ANYTIME.
ROWAN RAGAN—HARRY ATKEY
383-3826 598-1737
OR
Engineered Homes
385-6211 19 Cadillac Ave.

Island Homes Ltd.
386-7545
2504 DOUGLAS ST.
UNBEATABLE VALUE—$27,500
5 years new, 3 BR, 1100 sq. ft., 2 fireplacus, Oak Floors, High dry Basement, "L" shaped Rumpus Room. Large country type lot in Colquitz area. Call Don Layman, 386-7545, Res. 385-0297.

WANT TO BE THE ENVY OF YOUR FRIENDS? — you can — OWN this new — very functional — spacious bright — SEMI-SEA VIEW — 3 BEDROOM, 3 BATHROOM, 4 LIVING LEVEL home. All rooms spacious, more than enough storage and closets. W-W carpet, Oil-o-matic heat. dble. carport. Much, much more. Best part of Gordon Head. Priced at only $41,500. Call Ken Jensen 386-7545 or 592-9079.

DEEP COVE—SEAVIEWS
4 BRS — 2 BATHROOMS
TREED SETTING
HALF ACRE LOT
$49,900 — TERMS
Just 2½ years old. 1414 sq. ft. of luxury living space up and 1414 down. Broadloomed LR with floor-to-ceiling FP and 14-ft. picture window (to watch sun setting over sea). Large DR (15x14.3) with sliding glass doors to spacious sundeck (28x13). Dream kitchen with built-in range, oven and garburator. Utility room right off kitchen (really handy for you ladies). Large rec room (also with seaviews) and floor-to-ceiling fireplace. Modern oil-fired HW heat with automatic control for 4 separate zones. 150-amp wiring. Shake roof. Separate double garage with shake roof. For appointment to view call ROBERT YOUNG, 477-6749 or 383-4124 anytime. Park Pacific Investments Ltd. MLS.

BLOCK BROS
3636 SHELBOURNE
477-1841

END YOUR SEARCH HERE
This scene stealer is fit for a queen and family. Excellent location is enhanced by an extra large lot. Kitchen spacious, features a separate cheery eating nook plus new roof and wiring. $26,900.
Call TERRY WATLING,
383-5118 or 477-1841

SIDNEY
SORRY SOLD
OUT OF FINISHED HOMES BUT
we have several 2 and 3 bedroom homes under construction on Godfrey Place and Piercy Ave. from $25,500 to $27,300 or you can choose one of our lots on which to build your new home. (turn off Bowerbank or Ardwell onto Piercy.) You will find this development very attractive and designed to avoid crowding of homes. Blacktop roads, curbs, on sewer, high basements, shrubs at front of homes. Close to schools. All homes carry 1 year written guarantee. — Call Charles Morris anytime, 384-4224 of Reason and Pinch Homes — Builders and Developers.

FAMILY HOME
A fine family home at a very fair price on terms that will fit most budgets. This home is better than new, solidly built of best materials, hardwood floors, attractive living rm., dining rm. plus big kitchen with ample room for family meals. Three bdrms. up and one or two down to suit your needs. This home reflects cleanliness and quiet good taste and is ideally located for all levels of schools. See it today and I am sure that I can work out terms to make it yours! Reduced to $32,500 for a quick sale. Phone Humphrey Golby, 592-6730 or J. A Henderson Realty Ltd. 385-9741. MLS.

WHITTOME'S
4520 WEST SAANICH ROAD
ROYAL OAK BRANCH
479-1667

NEW HOMES
We have 3 new homes under construction on Milner Ave. off Tuxedo. All distinctively styled and planned for today's homemaker. Many plus features included. Prices direct from the builder. Start at $33,900, with NHA financing available. Don't miss this opportunity to purchase in this area. Call Dan Penman today for more details on home plans and purchase arrangements.
KASAPI CONST. LTD.
386-6191 eves. 477-8045

Montreal Trust
1065 FORT ST. 386-2111

BY OWNER, 2-BEDROOM, FULL basement in beautiful South Oak Bay area, owner forced to sell due to illness, $28,500, or totally furnished (near new furniture), $31,000. Act quick on this one. 478-8075.

250 HOUSES FOR SALE

Island Pacific Realty
3200 QUADRA

SIMPSONS-SEARS AREA
Asking $32,900. Larger older home in excellent condition. Four or five bedrooms, large modern kitchen, 61x120 fenced lot. In-law suite in full high basement. also extra bedroom. Perfect for the large family. Income from suite sure helps BEN GREIG, 388-6231 or 382-1757.

SEAVIEW
Solid, well-maintained 4-bedroom home on a quiet street in Esquimalt. Must sell as owner has purchased another. Call HAZEL CAMPBELL 382-8956, STANE JOHNSON 383-1484 or 388-6231.

4 MILES FROM CITY HALL
Asking only $24,500 and better than new large square LR, large kitchen, two good size bedrooms. Full high basement with lots of room for development. Absolutely immaculate throughout. BEN GREIG 388-6231 or 382-1757.

ESQUIMALT
2 BEDROOMS
Just listed, white siding bungalow on extra large (66x148) lot, within walking distance of shopping centre. Living room with FP, bright kitchen with eating nook, 2 bedrooms and full basement. This home is in top maintenance and will sell quickly at $22,900. To view call 388-6231 anytime.
ANNE DUGGAN

SOOKE VILLAGE
7-YR.-OLD 3-BR.
$18,500 asking, try an offer on this sturdy, no basement bungalow with automatic oil heat. Large living room, attached carport with workshop. Definitely in need of paint or varnish but a good buy for an industrious owner. Quickly call IRENE DALZIEL, 388-6231 or 384-8692.

CEDAR HILL ROAD
Older 4-bedroom family home on large orchard lot. Very sound but needs some improvement. Priced for this purpose MLS. Call 388-6231 or 479-5868. MRS. McKEAGE.

ABSOLUTELY SPIC AND SPAN
Asking $19,500 but try an offer. 2 bedrooms, no basement, large yard all fenced. New oil furnace. Should go. C.M.H.C. Try a low down payment. IRENE DALZIEL, 388-6231 or 384-8692.

FAIRFIELD
$33,900. Large 3 B.R. character home with beamed ceilings in L.R. and D.R. NEW w-w throughout. BEN GREIG, 388-6231 or 382-1757.

BLOCK BROS
Colwood
1949 Sooke Road
478-5561
LARGE RANCHER
Situated in West Burnside area on a big lot, this 3-BR no step home has over 1500 Sq. Ft. on the main floor, extra large 2-car garage, a view of the water from the sundeck. DR, LR and kitchen are extremely spacious and the master BR has en suite plumbing. F.P. $32,000. Bob Paul, 478-5561 or 478-2477. MLS.

CHOOSE!
COLWOOD - LANGFORD
Fresh Air! Low Taxes!
Priced Right!
Non-bsmnt: 2 BR $16,500
3 BR $24,900
3 BR completely furnished, $25,900
4 BR $22,500
Full bsmnt: 2 BR $27,900.
2 BR $21,500
3 BR $27,900
3 BR $26,500 on 2 beautiful acres
½ bsmnt: 3 BR $21,900
Your home awaits you. May we introduce you? Olive Webber, 478-5561 or 478-7733.
Vi Berringer, 478-5561 or 385-3693.

Phelps Ave. — $27,850
This 4-year-young spacious house has 3 beautiful bedrooms, LR with F.P., DR, good size kitchen and 4-pc. bathroom on the main floor plus full bsmt with extra large Rec. room, laundry room and lots of space. Large carport and beautiful sundeck. This country house is on sewer too — must sell this weekend. All trades and offers considered. Call now: Ken Purewal — 478-5561 (24 hrs.)

LANGFORD
2 BR Bungalow, Utility, glassed in porch, close to schools, bus and stores $21,900. Norma Saunders, 478-5561 or 642-3455.

COLWOOD
Beautiful 1258 Sq. Ft. 3 BR full Bsmt home in immaculate condition, situated in quiet area on a cul-de-sac. Nicely landscaped front yard and privacy fence. This shake-roof home contains a rec. room with workshop in one half of the lower level, with the other half clean and ready for further developments. One of the fewer homes you can move into without the drudgery of cleaning or re-painting. Asking $23,900. Mike Ryland, 478-5561 or 478-4761.

HENDERSON REALTY
WE BUY, SELL AND TRADE
385-9741 ANYTIME

CORDOVA BAY
Lovely 4-Bdrm. home (3 up, 1 down). Situated on quiet cul de sac, 14x17 living room with fireplace, 10x12 dining room, 12x14 cabinet electric kitchen with eating area. 2-Pce. en-suite master bedroom. Full high cement finished basement. Recreation room plus 3-Pce. bath also utility room. 220x100 lot, good for VLA. Nicely landscaped. Priced to sell at $44,500. Call anytime:
BILL McCARTER, 592-3970
BOB GIBSON, 658-5153

CONTRACTORS SPECIAL
If you are a handyman you will see the potential in this partly renovated, gracious older home. Much of the work is done, but owner is leaving town and must sell. Asking $21,900, all offers considered.
H. TOMLIN, 477-1327
W. ROGERS, 652-1891

BY OWNER
PANORAMIC VIEW OF OCEAN AND ISLANDS.
Modern executive home, seclusion, yet 10 minutes from Victoria, on 2 large lots. Split level 3-4 bedrooms, living room, dining room, family room, bar, study, utility and cedar rooms. 4 full bathrooms, 3 stone fireplaces, inside heated swimming pool (fully automatic — 85 degree year-round swimming), automatic humidity controlled, sauna room, dressing rooms, second bar, etc. Built-in stereo, cablevision, electronic air filter systems. Properly professionally landscaped, sunken patios, built-in barbeque, fish pond, etc. Electronic eye floodlighting. Asking $135,000 (below replacement cost). Financing available. Phone 658-8318. Offers Welcome.

COBBLE HILL $27,900
The home is nestled amongst the trees on ½ acre. A lovely split level with wall-to-wall shag throughout. 3 bedroom, en suite, bright kitchen, living room with fireplace, L-shaped dining room. Julie Manness, Shirley Mollberg. Homefinders, Wall and Redekop. 386-2911.

$21,700 — BURNSIDE
Sparkling condition inside and out. Easy care living. Extra long paved driveway. Call JOHN NORTON at 386-8321 or 388-6162. MLS Homefinders, Wall and Redekop Realty Ltd.

250 HOUSES FOR SALE

Byron Price
and Associates Ltd.
1314 QUADRA 385-2458

OPEN 9 A.M. to 4 P.M.
(Except Sunday)
4023 LOYOLA
OFF LAVAL ST.
A different and very special home with approximately 1,400 square feet of living area. Good-size living room and dining room, kitchen with teak cabinets. Family room off kitchen, 12'x13', with roughed-in utility room. Master bedroom has special light fixtures and feature wall with en-suite plumbing. A sensational house with a 9% NHA mortgage of $25,250 if you wish to use it. Full price $33,900. B. Price 385-2458.

High Cook—
Dandy Family Home
This is an older home, but perfectly sound, clean and otherwise presentable. It has something to offer for all members of the family. For the kids, close to school. Big yard with a little playhouse. For Mom: Just two blocks to Four-ways shopping. Good bus service to town. For Dad: A down-to-earth sensible price that doesn't put too big a strain on the family budget. Full basement. New furnace and new hot water tank. Main floor has large living rm with fireplace. A dining rm designed for the large family. Modern kitchen with lots of elbow room. Utility rm. Upstairs are three bedrooms, one of which leads to a small fourth bedrm (for the baby). All in all, a pleasure to show. $25,900. call Don Bacon 385-2458.

"A Stone's Throw From the Beach"
$11,500!
Not, I'm not putting you on. I have just listed a perfectly livable old home just a two minutes walk from a beach. The reason why the price is so high is that the house has been rewired and replumbed, and that the electric range, refrigerator and washer goes with it. Another reason is that the property is situated thirty miles from Victoria — away from the noise and pollution. The price is not a misprint $11,500 is correct. Call Don Bacon 385-2458.

NEWSTEAD REALTY
1637 FORT STREET 382-8117

TOWN AND COUNTRY
$26,990.
13 yrs. young — beautifully maintained home, 2 bedrooms, large living room with raised hearth fireplace, dining room, modern kitchen — large eating area. Terrific value — a must to see.
BEN PARENT 598-3641
MARY JAMES 477-5618
OFFICE 382-8117. MLS

$27,500 — $27,500
New, quality built home, separate dining room, two-pce bath off master, and a third bath roughed-in, in full basement. Hear the waterfalls from large sundeck. To view, call BEN PARENT
382-8117. MLS. 598-3641

SSC
SWINERTON, STEWART CLARK LTD.
1318 BLANSHARD 385-2481

SHAWNIGAN - MILLBAY RD.
4.5 ACRES
Attractive older 2-bedrm. home with extra large room upstairs. Bsmnt. New Oil-o-matic hot air furnace. Electric domestic hot water supply. Wired for range. Large orchard of assorted bearing fruit trees and small fruits, greenhouse. Privacy in a rural setting. Just listed exclusively at $35,000. Please call Mr. Custance. 385-2481.

WHITTOME'S
706 FORT ST. 388-4271

$20,900
Vacant. No-step bungalow with 2 bedrooms. 12x19 L.R. with W-W carpet. Sep. D.R. with W-W carpet. Large kitchen. Fruit trees. Garage area.
388-4271 SHIRLEY WILDE 478-2459
J. H. WHITTOME and CO. LTD.

D. F. HANLEY AGENCIES LTD
3293 DOUGLAS ST.
385-7761
OR
3021 SHAKESPEARE ST.
388-4294

BARGAIN TOWNHOUSE
SYDNEY IS BOOMING AND SO ARE PRICES BUT THE OWNER MUST MOVE SO SELL AT BELOW REPLACEMENT COST. 3 BEDROOMS AND 4-PCE. BATH UP. 2-PCE. BATH ON MAIN FLOOR. KITCHEN PLUMBED FOR WASHER AND DRYER AND INCLUDES AVOCADO SELF-DEFROST FRIDGE AND CONT. CLEAN STOVE ALL W-W CARPETING. SMALL BUT LOVELY LANDSCAPED FRONT YARD. MUST BE SEEN AT ONLY $17,900. GRAE LANGSTON 386-8396, ISLAND PACIFIC REALTY, 388-6231.

EVERGREEN HOMES
2811 Douglas St.
Open 'til 7 p.m., 384-9715
Save hundreds of dollars. Can you qualify for the Participation Plan? Let the Evergreen Experts show you the savings of a lifetime.
MORTGAGE FUNDS AVAILABLE

1.82 ACRES
Rural setting, Carey-Judah area close to schools. Very valuable property, sloping land with views, spacious four-bdrm. renovated home. Horses allowed. Great for raising family and as investment for future development. Elderly owner may consider home as down payment.
MRS. O. ZACHARY
386-7521 592-2265
Boorman Investment Co. Ltd.,
1111 Government St.

250 HOUSES FOR SALE

BELL-IRVING REALTY
A.E.LePAGE
BOULTBEE SWEET
HILLSIDE SHOPPING CENTRE
386-1341

CADBORO BAY — $37,900
4 or 5 BEDROOMS
NEAR BEACH
This is a beautiful home of 1,578 sq. ft. plus about 700 sq. ft. finished in the basement. Main floor has living room with end wall fireplace, formal dining room opening onto sundeck. Kitchen with custom nook, and four bedrooms with two full bathrooms! Downstairs you have an office, den or 5th bedroom, large utility room, large "rec" room with lovely new shag, and yet another room for whatever!! Just 2 blocks from Shopping Centre, school and park. Easy financing. Try about $7,900 down with balance at 9% at $248 p.m. plus taxes. This won't last.
FRANK WILLS 386-1341

1.75 ACRE PARK!
5-MILE CIRCLE!
WATERFRONT $38,900
You have to see it to believe it! It is beautiful. Defies description. True, it is not beach waterfront but it is at the very head of Esquimalt Harbour Waterway. Tucked away, on a no-through road, the deer, ducks, geese and pheasants are your visitors. The house is charming. Expensive w-w carpet throughout the 1300 sq. ft. Has 2 bedrooms and dinette or 3 bedrooms plus modern kitchen and dining area overlooking your lush lawns, shrubs, trees and flowers. Beautiful heatilator fireplace in panelled living room with large picture window looking over water to the bridge. Grounds are immaculate with gravelled driveway and turn-around walk-ways, tree groves and terraces. This won't last. Thanks to Government freezes this land is very, very valuable. Oh yes, house is "storybook" white with striped awnings!
FRANK WILLS 386-1341

OLYMPIC REALTY LTD.
385-5741

TWO COTTAGES
62' LAKEFRONT
Here's an opportunity for summer fun plus revenue, at Shawnigan Lake. Cottages in excellent condition — wired 220, copper plumbed, ¾ furnished (elec. ranges, fridges, etc.) Each with 2 BR., bathrooms. On approved septic tank. Asking $31,850. Phone F. COLOMBIN, 385-5741 or 385-3033.

LOW-LOW-DOWN
Hurry on this two-bedroom bungalow. Ideal starter, close to schools, bus, community activities. Large LR, utility, full basement. Sparkling stucco finish. Your low down will see you settled and comfortable. $21,900. ML. Call BOB DAVISON, 385-5741 or 477-8692.

T/C TOWN AND COUNTRY REALTY
3617 DOUGLAS STREET
382-7276

SHAWNIGAN LAKE
9.5 ACRES
TREED SECLUSION
1300 SQ. FT.
PANABODE
$15,000 DOWN
This beautifully-treed property adjoins the Shawnigan Beach Estates Subdivision. Two new paved roads run to the property. Water laid on. Comfortable 3-bedroom, 7-year-old Panabode, barn and a babbling brook all for only $57,000. EXCLUSIVE, LEW MOILLIET 382-7276; res. 477-9251.

QUALITY IN GLANFORD
An unusually attractive home, tastefully decorated, drapes and carpeting included, with LR and DR and 2 BR on the main. In the full basement there's 1 BR, a rumpus room, and extra plumbing. This home has extra features which make this an excellent buy at $31,900. Immediate occupancy.
Hazel Clarke and Norma Hill
386-2911
HOMEFINDERS
WALL AND REDEKOP

NEAR COLWOOD GOLF COURSE — lovely older 1½-storey 3-bedroom home with living, dining room, den, screened porch and basement. Double garage. On very nice lot. $28,900 full price.

771 STATION ROAD — no basement, 3 bedrooms, dining room, very large kitchen, utility room, double carport. a good buy at $18,800.
HANDYMAN SPECIAL, 995 GOLDSTREAM — 2 bedrooms, full basement. Needs modernization and paint. Has beautiful big lot Asking $15,800.
BRENTWOOD, 762 SLUGGET — very nice 3-bedroom split level on well treed lot with creek, 1½ baths, garage, sundeck, large finished utility, den, etc. $29,900.

95% financing available on any of these homes to qualified purchasers. For further information call:
J. A. WOODWARD AND CO. LTD.
Builders and Land Developers
382-5138 Eves. 383-3453

BLOCK BROS.
Colwood

256 WATERFRONT PROPERTIES

SOUTH CORDOVA BAY
Family home on .6 acre with easy access to best sandy beach in Victoria. PLUS 35-f-ft. heated and filtered pool. House has 4 BDRMS., 25-ft. LR, outstanding kitchen with dishwasher, utility off kitchen. Full basement with Rec. room and fireplace. Asking $71,500. ML. View by Appt. with Wilfred Davis, 388-4271 or 658-5276.
J. H. Whittome and Co. Ltd.

258 CONDOMINIUMS AND TOWNHOUSES

VICTORIA'S LARGEST SELECTION CONDOMINIUM SUITES AND TOWNHOUSES

MARQUEE COURT
OPEN MON.-SAT. 2-4
2095 OAK BAY AVE.
Oak Bay retirement, close to Senior Citizens' Centre, village shopping and bus at door. 1-bedroom suites from $16,200-$18,500.

PAKINGTON MANOR
1012 PAKINGTON
OPEN MON.-SAT. 2-4
Near downtown and short walk to Beacon Hill Park. Two-bedroom luxury suites, sea views and fireplaces. Prices from $23,500-$32,500.

HYCROFT ARMS
1157 FAIRFIELD RD.
OPEN MON.-SAT. 2-4
Large deluxe 2-bedroom suites at extremely reasonable prices from $19,750.

VIEW BY APT. ONLY
360 DALLAS
Seafront very large two-bedroom, 1½ bathroom suites. Choice of two only. Call ART BEDFORD, 592-2047 or Res. 592-2090.

DEAN HOUSE
1875 LANSDOWNE
Very large one-bedroom and den suites, 1½ bath. Separate large dining rooms. Prices from $24,500. Call BRIAN BUTLER, 592-2407 or Res. 383-5147.

WILLOW BEACH
SEAVIEW SUITE
One of the finest co-op suites available in Oak Bay with a view overlooking Willows Beach and Olympics. A comfortable plan comprising a very large living room, dining room combination. Breakfast room, two good sized bedrooms and loads of cupboards. Floors covered with quality broadloom. Quiet top floor suite in 10-suite block with "live-in caretaker." Monthly maintenance only $70.78 includes proper garage. Full Price $32,500. EXCLUSIVE LISTING call DON WHYTE OR ALEC GOWER 592-2407.

WHYTE AND GOWER
OAK BAY PROPERTIES LTD.
2227 OAK BAY AVENUE

SENIOR CITIZENS WELCOME
PARKSIDE PLACE
(Between Burnside and Tillicum Roads off the Island Highway).
$13,800
—2 bedroom apartment home
—all appliances
—individual laundry rooms
—Located next to shopping centre
—10 minutes to downtown by bus
—Homes all N.H.A. approved
LOWEST PRICES IN VICTORIA
Shown by appointment only, Nacel Properties Ltd. 386-0070 (24 hours).

OWN YOUR OWN
CHEAPER THAN RENTING
SIDNEY COURT
TOWNHOUSE
10145 THIRD ST.
$500 DOWN
IMMEDIATE POSSESSION
OPEN HOUSE
THURS. - SAT. 1-4
2 or 3 bedroom units. Priced from $18,200 to $19,700 with range, fridge, carpets and drapes included. Excellent financing available. Call J. A. Henderson Realty Ltd. 385-9741.

TOWNHOUSE
$16,900
PARKSIDE PLACE
(Between Burnside and Tillicum Roads off the Island Highway).
—low down payment
—3 bedrooms
—all appliances
—individual laundry rooms
—private pool — playground
—individual fenced patios
—Prices can't be beat!
Phone for private showing — Nacel Properties Ltd. 386-0070 (24 hours).

Oak Bay Village
SEAVIEW
2 Large Bedrooms
Most conveniently situated to everything . . . a few steps to an intriguing shopping centre, bank, theatre, library, senior citizens activity centre, beach and bus, a few blocks to park, golf club and marina. A park-like setting with view. Quiet, well-run block designed for privacy and convenience. $60 per month includes taxes. Early possession. Asking $31,500.
Please call Mr. Custance 385-2481
SWINERTON, STEWART CLARK, LTD.

GRACIOUS LIVING IN MINIATURE
Cozy living room, delightful dining room with chandelier, and large bedroom all with quality shag carpeting. Cab. elect. kitchen features Harvest Gold stove, fridge, dishwasher and garburator. Views of the Straits and nature's own garden or rock, oak and arbutus makes this a very desirable condominium. Only 1 like this available. Don't miss it. Price $23,500 (M.L.S.).
TO VIEW PHONE
TERRY EDEN
382-2157 — 479-1528
Western Homes Ltd.

TWO BEDROOMS, TWO BATHROOMS
OVER 1,200 SQUARE FEET
Inspect the many fine condominium apartments in the city, THEN call me about CASTLE HILL. They start at $35,500 and are the best value to be had in Victoria. Don't miss your chance to buy at these prices. We take trades. JACK DOBSON, 658-5676 or 386-1361. Canada Permanent.

BY OWNER — IN ESQUIMALT
Exceptionally large new 3-bedroom condominium. Large kitchen, colored stove, fridge, wall-to-wall carpet and drapes throughout. Fireplace, utility room, washer, dryer. Plenty of storage, large balcony. Carport. Very reasonable. $21,500. 202-1360 Esquimalt Road, 382-6090.

258 CONDOMINIUMS AND TOWNHOUSES

WESTERN HOMES LTD.
BICKERTON COURT
250 DOUGLAS 383-2214
1 and 2-bdrm. Units
FROM $21,000
INDOOR SWIMMING POOL
PENTHOUSE LOUNGE
UNSURPASSED VIEWS
CLOSE TO TOWN, ACROSS THE STREET FROM BEACON HILL PARK
JOHN JAMES, 2 p.m.-9 p.m. Mon. to Sat., or by appointment. 382-2157, 24 hours

OPEN HOUSE AT WICKLOW COURT
3228 WICKLOW STREET
2-4 P.M. MON.-SAT.
ONLY 7 LEFT!!!
See them now. 2 and 3 bedroom homes, with and without basements. All have 2 bathrooms, private patios and backyards. A low down payment will handle, with the balance at less than rent.
JUST LIKE A HOUSE
PRICED FROM $22,900 AND YOU CAN TRADE YOUR PRESENT HOME
CIT YTRUST 383-4141

OAK BAY
Excellent condominium suite in ever popular area of Oak Bay close to Marina, parks, transportation and shops. Large living room, adjoining dining area, modern kitchen with stove and refrigerator, 4-piece bathroom and 2 large bedrooms. Laundry facilities and storage plus parking. This BRIGHT and SPACIOUS suite with wall-to-wall carpet really deserves your attention. $28,900. Call
HAZEL RAVENHILL
386-2111 598-1381
MONTREAL TRUST

MARKET COURT TOWNHOUSES
MARKET STREET
OFF QUADRA
PRICED FROM $19,800
OPEN DAILY
SAT.-SUN. 1-5 P.M.
Attractive homes in a pleasantly landscaped setting close to parks, schools, low down payment. Trades considered.
KRIEGER, STRICKER AND CO. LIMITTD
Mr. Feka — 383-1542

OAK BAY CONDOMINIUM
$16,500. 1 bedroom, located very near popular Oak Bay village, and seafront. Harvest gold stove and fridge. Controlled entrance. Monthly maintenance including taxes is $32. Immediate possession. JO ANN HOPPE (477-6441) or CONNIE O'REGAN (477-4231).
JACK MEARS
OAK BAY REALTY LTD.
2194 OAK BAY AVENUE
598-3321

265 HOUSES WANTED TO BUY

WANTED
ESQUIMALT-VIEW ROYAL
For cash buyer up to $28,000, comfortable home, 2 bedrooms with basement and not more than about 10 years old. Please call me immediately.
H. GROOS 592-7111
LANSDOWNE PROPERTIES

DONCASTER SCHOOL AREA
Client would like to purchase 3 or 4-bedroom home in Doncaster School Area. Must be in nice condition. Please call Mr. Belcher, 384-9335, 382-2848 Res.
A. BERNARD and CO. LTD.
655 FORT ST. 384-9335

FOR RETIRING ALBERTA FARMER
Two or three-bedroom home up to 25 yrs. old, not near city centre. Must be clean. All cash or cash to mortgage up to $30,000. Urgent. IRENE DALZIEL, 388-6231 or 384-8692.
Island Pacific Realty Ltd.

CASH BUYER
$25-$26,000
GORGE or ESQUIMALT PREFERRED, but will consider other areas. 2 or 3-BR., basement home. Call:
LARRY M. BROOKS
384-8126 or 478-2918
PEMBERTON, HOLMES LTD.

265 HOUSES WANTED TO BUY

LEAVING TOWN
CASH FOR YOUR HOME available from investor client, so you may MOVE THIS WEEKEND. Charman Pacific Realty Ltd.
ALF PORCHER
385-9765 (Res.) 384-5823

WANTED
For an older couple, a nice 2-BR home in a pleasant location. House must be in good condition and they would like a nice bit of garden to putter in. Will pay up to $23,000 if necessary. ASK FOR PEPE BROWNE, 386-7721 (24 hrs). Investors Syndicate Realty.

CASH CLIENTS
will pay all cash or cash to mortage for your 2 or 3 bedroom ome with basement if possible. Call Victor Wong 385-2458 or 479-6569, Byron Price and Assoc. Ltd.

WANTED — Two Bedroom, no step home in Oak Bay, Fairfield or Gordon Head. Near bus stop. Cash to $30,000. Please call
384-8126 G. PERODEAU 656-4525
384-8126 J. BELL 477-2562
PEMBERTON, HOLMES LTD.

QUEBEC EXECUTIVE
Requires 2 or 3-bedroom home up to $35,000. Has to be in excellent shape. Possession to suit you. For quick action without obligation phone FREDDY STARKE, 388-6231, Island Pacific Realty Ltd.

WANTED
Have client who needs two or three bedroom home close in, with extra lot. Top price. Please phone Doug MacKillop, res. 384-0308.
C. N. MONTAGUE CO., 384-9318

CASH
For older solid house in need of repairs, basement a must. Good district. No agents. Not over $18,000. 382-3837.

CASH BUYER FOR 3-4 BEDroom house in Oak Bay - Gordon Head. Large grounds and seclusion. No agents. Victoria Press, Box 346.

CLIENT WANTING UP TO 4 acres with 2 or 3-bedroom home. Will pay cash to $40,000. Frank Beamish, 385-2471. Johnston and Co. Ltd.

WE WILL BUY YOUR HOUSE for cash, if it is suitable for rental purposes. Please contact the Sales Supervisor, Homefinders Wall and Redekop Realty Ltd., 386-2911.

I WILL BUY YOUR HOME IF suitable for rental or renovation purposes. Please call my agent FREDDY STARKE, 388-6231 or 384-9633. Island Pacific Realty Ltd.

PRIVATE
Painter requires older home for cash. Under $15,000. Any condition. 383-8112.

PRIVATE — NO AGENTS
3-bedroom, basement home. Lansdowne area preferred. 592-7934.

PRIVATE. OLDER HOUSE FOR cash. Any shape. Under $15,000. No agents. 479-2209.

OAK BAY, 3 BEDROOMS MINImum. Private garden. A-1 neighbourhood. Principals, 598-1166.

YOUNG COUPLE WITH CASH will buy your home, to $20,000. 382-0313 or 382-6484.

SMALL HOUSE OR COTTAGE, south Oak Bay. 383-2578.

270 EXCHANGE REAL ESTATE

INTERESTED IN TRADING YOUR REVENUE PROPERTY? GIVE DOUG BAVINGTON A CALL AT D. F. HANLEY AGENCIES LTD., 385-7761, 598-3929 EVENINGS.

271 LOTS FOR SALE

5 BUILDING LOTS
2 Lots with 75' of waterfront, each ½ acre with trees and excellent views. Perc tested with water and hydro. Asking $25,000 each. Terms.
2 LOTS with water view. ½ acre with trees, perc tented with hydro. $14,000 each, terms.
1 LOT with water view ½ acre with trees. Perc tested with water and hydro. $10,000. Terms. MLS. Call: CLIFF SALMOND of Gardner Realty Ltd
385-7721 477-3626

ARDMORE — SEAVIEW LOT — 1.35 acres — $18,000 — TERMS. One of the largest and best located lots in prestige GLYNWOOD PARK COUNTRY ESTATES (private) restricted subdivision. Panoramic views. Easy access to lovely beach. Low taxes. If you are interested in buyingland for its potential appreciation, or bo build on it now, THIS IS A RARE COMMODITY ON TODAY'S MARKET. Call ROBERT YOUNG, 383-4124 anytime. Park Pacific Investments Ltd.

BRENTWOOD BAY
A lot of lot for little money. Water view. Landscaping done. Sewered. Close to boating. 50x150. $8,100. Call:
JOHN HOLMS at
JAC KMEARS
OAK BAY REALTY LTD.
386-2291 or 652-1702

KNIT & CHAT

By LOIS HOLMES

Two graceful feminine sweaters are in this week's combination pattern. The first is for the knitter who enjoys making a one-needle cardigan worked from the enjoys making a oneneedle cardigan worked from the neck down with garter stitch borders for a minimum of finishing. The pretty design on the fronts give a great sense of creativity, but the joy of wearing the finished garment is there, too, because of its easy raglan-sleeve confort.

The crochet squares cardigan is made up of beautiful squares in a very simple crochet pattern which are joined as you work. They are quickly transformed into a charming cardigan and trimmed in dainty shell finishing. Both cardigans make good gifts for anyone to wear with pride. Four-ply knitting worsted or synthetic can be used and sizes small, medium and large are all included in each pattern.

To order: 528-604 ONE NEEDLE CARDIGAN AND CROCHET SQUARES CARDIGAN, send $1.50 in U.S. funds, plus 15 cents for mailing (25 cents for air mail) in currency, check or money order to Lois Holmes of California, (Victoria Times), Box 1005, Gardena, Calif. 90249.

Please print your name, address, and pattern number plainly.

271 LOTS FOR SALE

LOTS
NORTH SAANICH, TWO FINE CLEARED LOTS, EACH .84 ACRE. Some fruit trees, view, $9,500 each. Call—
384-8126 G. PERODEAU 656-4525
384-8126 J. BELL 477-2562
PEMBERTON, HOLMES LTD.

2 ACRE LOTS — PIPED WATER
$7,500 — $725 DOWN
3½ miles North of Mill Bay. Please call Mr. Rick Hawkes, Paris Enterprises Ltd., 384-0033 (collect).

BUILDING LOTS FOR SALE. J. A. Woodward and Co. Ltd. 382-5138.

SELL
IT
FAST
WITH A
CLASSIFIED AD
DIAL 386-2121

273 PROPERTY FOR SALE

Apt. Zoned
14,000 Sq. Ft.
$26,000
LEVEL 60' x 237' WITH OLDER HOUSE NOW RENTED.
GARDNER REALTY
385-7721 CLIFF SALMOND 477-3626

MILL BAY
WATERFRONT ACREAGE
LOTS, FARMS
Call "land specialists," 743-5525
Malahat Realty Ltd.
Mill Bay, B.C.

SHAWNIGAN LAKE AREA, 160 acres, beautiful valley, modern home and valuable timber. Edward C. Clark 598-3285, 382-4251, Rithet Agencies Ltd.

APARTMENT ZONED, 15300 SQ ft., 90x170. 1122 Balmoral. 477-5033.

274 PROPERTY WANTED

CASH
For property in the Greater Victoria area including Colwood and Metchosin. 386-6191 anytime.
KASAPI CONSTRUCTION

SASKATCHEWAN INVESTOR requires large lots or small acreages in Shawnigan Mill Bay area. FREDDY STARKE, 388-6231 or 384-9633. Island Pacific Realty.

WANTED LOT FOR OWN HOME, trees, some good soil, Cadboro Bay or Gordon Head area. Reasonable. Private. 477-4241.

WANTED CLOSE TO COLWOOD 2-5 acres with older house. STANE JOHNSON 383-1484 Island Pacific Realty Ltd.

VICKERY AND SONS LTD.
Lots or acreage in any area.
592-6149 592-6622

280 ACREAGE FOR SALE AND WANTED

9.015 ACRES — CENTRAL SAANich. Choice quiet location. 433 ft. frontage on Haldon Road. City water and power. Secluded — natural outdoor living. Direct access to LAND alone is an EXCELLENT INVESTMENT. Priced at $44,000. Call Ken Jensen, 386-7545, 592-9079. Island Homes Ltd.

WANTED — ACREAGE, OR acreage plus home on the peninsula up to $55,000. IAN BOORMAN 386-7521 ANYTIME. Boorman Investment Co. Ltd., 1111 Government St.

HIGHLAND DISTRICT
59 Acres Prime Land
Asking $67,500. MLS.
DONALD HAMILTON 386-2911 or 478-3552
Homefinders Wall and Redekop

CASH
For property in the Greater Victoria area including Colwood and Metchosin. 386-6191 anytime.
KASAPI CONSTRUCTION

ACREAGE FOR SALE?
Large or small, with or without home, building lots, etc. Call GEORGE CHAN, the specialist in Land. 386-2955. Mayfair Realty!

APARTMENT-MOTEL, COMMERCIAL sites and sub-divideable land required. Contact Dundurn Developments Ltd. 382-2713.

285 UP-ISLAND PROPERTIES

DUNCAN ACREAGE

150 acre farm	$185,000
100 acre ranch	$ 95,000
27 acre Hobby Farm	$ 53,500
10 acres with highway frontage	$ 29,500
7 acre park-like property, 3-bedroom home	$ 48,000
½ acre building lot on water	$ 4,500

Phone me at Duncan 746-6135 or drop in the office, G. K. Schmidt Realty Ltd., at 470 Trans Canada Highway for your real estate enquiries in the Cowichan Valley. Please ask for GARY SUTHERLAND, 748-8810 eves.

COLUMBIA BEACH
Waterfront and View Lots
Parksville - Qualicum
M. G. ZORKIN CO.
Box 99 Nanaimo (604) 753-3461

MILL BAY — SEAVIEW
Artistic 2-bedroom home, landscaped half acre, garage, greenhouse, fence. Offers invited. 743-2506.

UPPER ISLAND SPECIALISTS
EAGLE REALTY LTD., 248-6191
BOX 1060, PARKSVILLE, B.C.

290 FARMS FOR SALE and WANTED

111 ACRES
111 ACRES
1800' Creek frontage, approximately 70 acres valuable timber — balance pasture and brush — 1½ miles to Sooke Village — Terms negotiable.
Full Price $166,500
Phone Office 386-3727

YOUNG FAMILY WANT TO rent, lease or purchase small farm. Sooke Metchosin or Highlands. References. Phone 477-2079 evenings.

293 GULF ISLANDS PROPERTIES

I'VE JUST COME BACK AND I'M ALL EXCITED
From one of the most beautiful, relaxing, serene islands in the entire group and what an experience. If you really and truly want to get away from it all without sacrificing the basic essentials of safe living, this is it. Striking scenery fresh, fresh air, elbow space, privacy and solitude, in every direction. Medical clinic, shops, marina, gas stations, all nicely spaced apart. For retention of natural effect. One half acre with functional well. This lot would accommodate a lovely pan-abode. Please contact Frances Brown at Block Bros., 477-1841.

294 MAINLAND AND OUT OF PROVINCE PROPERTIES

½ ACRE CORNER LOT AT Christmas Lake, B.C. Grand Forks, power, water, telephone and paved road. Will take cash or trade for inboard outboard boat, house trailer or what have you? Value around $5,000. 385-3811.

SELL
WITH A
CLASSIFIED AD
DIAL 386-2121

Valley Ambulance Needs Volunteers

DUNCAN — The Cowichan Valley Ambulance Service needs volunteers due to an acute shortage of ambulance drivers and attendants during regular working hours, the Cowichan Valley regional board has been told.

The board hopes newspaper ads will attract men or women to fill the vacuum.

A voluntary organization, the service is finidng it increasingly difficult to respond to calls with the the necessary speed because of the lack of personnel, director Murray Turner of Cobble Hill said.

In other matters the board received a petition from 108 Cowichan Bay residents aimed at preventing a proposed 41-suite apartment block. the petition states that residents in the area wish to see zoning remian single-dwelling. It was referred to the board's policy committee.

A regional harbor authority was suggested by North Cowichan Ald. John Cannon who said it should include all harbors within the confines of the Cowichan Valley Regional District.

The board decided to ask the provincial government for the results of a feasibility study conducted by the department of highways on a possible ferry link between Hatch Point and Deep Cove.

School Board Veto Of Ombudsman Plan

Students and parents in Victoria will not have an ombudsman to represent them in educational matters.

A motion to hire such a person was defeated at Greater Victoria school board Monday night despite a plea for "the small people" by Trustee Philip Ney.

Ney made the motion, saying that a non-teacher, such as a counsellor social worker or psychologist, be hired to fill the role.

"I see so many people in my capacity (as child psychologist) who are afraid to approach the board about their children's problems," said Ney.

Walter Donald, the only other trustee to support the proposal, said every trustee should be an ombudsman but many people are afraid to approach them for fear of what might happen to their child.

"Ombudsmen should be apart from all pressures and that includes political pressures," said Donald, "and I can't say all trustees are free of political pressures."

Trustees Lavinia Greenwood and Harry Graham said they didn't feel a person paid by the board could be a free agent.

Trustee William Ross said he felt complaints were a vital force in the school system and Trustee Hal Knight said the board should try to open up the system while leaving the responsibility with teachers, principals and counsellors.

Chairman Peter Bunn agreed with Knight and said trustees should "beef up their image on this account" since, as elected officials they should be open to act on this matter.

The man who most often handles complaints and problems with parents and students, John Wiens, director of instruction, said if he could vote he too would vote against the motion.

Housing Hearing Set

NORTH COWICHAN — A controversial land-use contract for 505 acres of land on Maple Bay Road will be discussed at a public meeting March 8 at 8 p.m. in the municipal hall.

Kingsview Properties Ltd., the developers of land on the slope of Mount Tzouhalem, reapplied for a land-use contract after a Supreme Court hearing quashed a bylaw which would have authorized council to sign a land-use contract.

Although Kingsview propose to establish recreational facilities and "dedicate parks and leave greenbelts," the plan to build 1,313 single family dwellings in the next 10 years, has been strongly opposed by residents.

Centre Bids At UVic Top Estimate

Two bids have been received by the University of Victoria to build its new physical education, athletic and recreation centre.

Farmer Construction Ltd. has bid $2.82 million for building and utility extensions of the new centre. Cana Construction Co. Ltd. has bid $2.83 million.

Both tenders are higher than the $2.25 million that UVic officials estimated as the cost of the building when tenders were called in January.

The University's board of governors has 60 days to review the bids and come to a decision.

The new building, capital funds for which are already available, was first announced last March.

STERILITY LINKED TO NOISE

ROME (AP) — Finally, there may be some peace in Rome.

The Rome daily Il Tempo warned its noisy citizens that increasing "rumore" — noise — reduces their virility.

"Impotency is included," it said. Previous pleas relating noise to other health problems had gone unheeded.

The newspaper cited studies by Italian health experts connecting deafening noise to sex.

the prairies

Bike Safety

WINNIPEG (CP) — The Manitoba government will initiate a bicycle safety program this summer for youngsters ages six to 13, Highways Minister Peter Burtniak said Monday.

Profs' Pay Up

EDMONTON (CP) — The University of Alberta's 1,600 academic staff have been awarded a 5.3 per cent wage increase on their 1973-74 contract, it was announced today. Under the settlement, the minimum annual salary will be $9,650 for a lecturer, $12,500 for an assistant professor, $16,420 for an associate professor and $21,820 for a full professor.

Air Link Priority

WINNIPEG (CP) — A new direct air link between Winnipeg and Chicago will have high priority when negotiations resume next month between the U.S. and Canada, Manitoba Industry Minister Leonard Evans said Monday.

Evans said he was also assured by Don Jamieson, federal minister of regional economic expansion, that a "backlog" of incentive grants for Manitoba will be cleaned up within a few weeks.

2,800-Acre Park

CALGARY (CP) — Plans for a 2,800-acre provincial park in the Fish Creek Valley on the southern edge of Calgary were announced Monday by Premier Peter Lougheed. Most of the land for the park has already been purchased.

The park would likely be bounded by the escarpments of the Narrow Valley on the north and south and the Sarcee reserve on the west and the Bow River on the east.

No specific value for the land was given but land values in the area suggest at least $6 million would be needed to purchase the entire area.

Jobs for Young

EDMONTON (CP) — The province's temporary employment program which last year provided jobs for 2,000 young people will operate again this summer. Manpower Minister Bert Hohol said the program was generally regarded as successful last year and it is apparent that the need for summer jobs this year will be at least as great as in 1972.

MPs Deaf To Protest In Welsh

LONDON (AP) — Welsh language demonstrators disrupted the proceedings of the House of Commons Monday by shouting from the public gallery.

Their protest fell on deaf ears. Hardly any MPs understand Welsh.

Members in the chamber below affected the hear nothing and continued a leisurely questioning of Sir John Eden, the government minister reponsible for the broadcasts of the British Broadcasting Corp. and independent television.

Other vosior in the seats reserved for the public, known as the Strangers Gallery, laughed while attendants dragged the three protestors out. None was arrested.

One of the protestors switched to English as his disappeared through the doors. "When are you going to face up to your broadcasting responsibilities for the Welsh-speaking people of Wales?" he yelled.

Young Welsh speakers of their country's Celtic tongue are currently involved in a campaign for more Welsh programs on radio and TV.

At the weekend, groups of militants attacked premises owned by the BBC and a commercial TV network and damaged outside broadcast vehicles.

Salt Spring Writer Dies at 71

Funeral service for Bea Hamilton, Salt Spring Island writer who died Monday, will be held at 1:30 p.m. Thursday in St. Mary's Anglican Church, Fulford Harbor.

Miss Hamilton, who was 71, died in Lady Minto Hospital at Ganges following a heart attack.

She was for many years active in the Women's Press Club, serving as president of both the provincial and Vancouver Island branches. She also was Salt Spring correspondent for The Daily Colonist. Her book, Salt Spring Island, was published in 1969.

Miss Hamilton lived at Dromore, Isabella Point Rd., Fulford Harbor with her sisters Miss Georgina C. Hamilton and Mrs. Mabel Davis and her brother Claude Herbert Hamilton. Another sister, Mrs. Violet McClaron, lives nearby.

Rev. Peter McCalman will conduct the funeral service. Cremation will follow at Royal Oak Cemetery, Saanich.

$24,000 ON OFFICE

Renovations to Premier Dave Barrett's office since the NDP government has been in power have cost a total of almost $24,000, the legislature learned Monday.

Barrett filed an answer to a question on the order paper put by Alex Fraser (SC-Cariboo) who had asked what work had been done. The work includes new carpeting, new furniture, a knocked-out wall and other items and cost a total of $23,949.51.

Diver's Watches Stolen from Shop

Three diver's watches, valued at $550, were stolen in an overnight break-in at a local diving equipment store, Victoria police report today.

Police said that someone broke into the Scuba Shop, 832 Fisgard, some time between 2 p.m. Sunday and 8 a.m. Monday.

Investigation is continuing.

Warm Welcome for Kissinger

By JOHN BURNS
The Globe and Mail

PEKING — Diplomats here were reassessing their modest projections of the outcome of Henry Kissinger's visit here in the wake of the presidential envoy's dramatic late-night meeting on Saturday with Chairman Mao Tse-tung.

The meeting, an extraordinary privilege for a man of Kissinger's rank, was taken by many diplomats as a sign that China is prepared to move toward normal relations with the United States faster than most analyists have dared to predict.

The prevailing view was that the meeting was designed to demonstrate that any agreements Kissinger may be carrying home with him after his fine day of talks here have the approval of Chairman Mao, whose prestige has been attached to the movement toward detente from the beginning.

The substance of such agreements will probably not be known before Kissinger returns to Washington later in the week after his visit to Japan, but the consensus among diplomats was that they will stop short of the establishment or diplomatic relations — though perhaps not by much.

A common view was that the agreements will provide for the establishment of a U.S. office in Peking, the withdrawal of the bulk of U.S. forces from Taiwan and the release of two U.S. pilots held in Chinese prisons since being shot down over Chinese territory during the Vietnam war.

CONVIVIAL MEETING

Indeed, most observers here would be surprised if the agreements amount to anything less, given the remarkable atmosphere of conviviality at the meeting between Kissinger and Chairman Mao, which took place in the Chairman's lakeside villa in a corner of the old Forbidden City.

The meeting, lasting nearly two hours, was almost twice as long as the meeting President Nixon had with the Chinese leader when the president visited Peking a year ago — and at least half an hour longer than any meeting the Chairman has had with a foreign visitor in recent memory.

The extraordinary nature of the occasion would not be lost on the Chinese people, who are well aware that the Chairman's practice in recent years has been to receive only heads of state and of government, and in exceptional cases, lesser-ranking dignitaries from countries considered especially friendly to China.

Certainly, there is no precedent in recent years for the Chairman receiving a representative from a country which does not even recognize China — and that representative a man who is not even of cabinet rank.

There has been no indication that China is prepared to give the U.S.A. dispensation from the demand that has been made of every other major nation seeking diplomatic relations — the demand that they explicitly recognize Peking as the sole legitimate government of China.

SUB DIPLOMATIC

Since Nixon has said that he is not prepared for the implied corollary — the repudiation of the Taiwan regime — it seems probable that Washington and Peking will continue to maintain relations at a sub-diplomatic level for some time. The opening of a non-diplomatic office in Peking would be consistent with this.

In the longer term, observers here can see only one obvious way for Nixon to keep faith with Taiwan and yet secure diplomatic relations with Peking.

He would first have to persuade the rival governments to commit themselves publicly to discussions aimed at reunification of the country by peaceful means; that accomplished, he could declare that with Taiwan's security guaranteed, the United States had decided as a matter of realism to recognize Peking as the government in effective control of the disputed territory.

Unless there have been secret contacts known only to the parties involved, this all seems some way down the road.

NOTICE TO CREDITORS
IN THE MATTER OF THE ESTATE OF ELIZABETH ROBERTSON COOPER, DECEASED, late of Suite 406-815 Cook Street, Victoria, British Columbia.
NOTICE IS HEREBY GIVEN that creditors and others having any claims against the Estate of the above named deceased are required to send particulars of the same to the undersigned Executors, c/o David C. Kirchner, Solicitor, of 404-620 View Street, Victoria, British Columbia, on or before the 21st day of March, A.D. 1973, after which date the assets of the said Estate will be distributed having regard only to such claims of which the said Executors shall then have had notice.
DATED at Victoria, British Columbia, this 7th day of February, A.D. 1973.
John Fidler and Myrtle Fidler,
Executors
By David C. Kirchner
their Solicitor.

LUNDS
926 FORT ST.
IMPORTANT
ANTIQUE AUCTION
TONIGHT 7 P.M.
VIEW UNTIL SALETIME
FINE
FURNISHINGS
ORIENTAL RUGS
COLLECTION OF IMPORTANT IVORIES
COPPER—BRASS
CHINA—JEWELRY
SILVER—PLATE
BRONZE FIGURES
ORIENTAL ART
Admission By Catalogue
LUNDS
386-3308

'Heiress' Charged In Fraud

VANCOUVER (CP) — Sharon Rose Matheson, 25, of New Westminster, who allegedly represented herself as an heiress to a $520,000 inheritance, has been charged with illegally obtaining $20,000 from a credit union.

Charges of obtaining credit by fraud and of dealing in a forgery were laid after an account at Finning Tractor Employees' Credit Union allegedly was overdrawn by $35,000. She is to appear Thursday in provincial court.

b.c. briefs

PNE Ice Back

VANCOUVER (CP) — Minor hockey players may be able to use the Pacific National Exhibition forum ice by the weekend, city Alderman Jack Vorlich said Monday.

He said organizers of the boat show at the PNE have agreed to try and adjust layout of the boat show so the PNE minor hockey association can have their ice back.

Earlier Monday, ice in the forum was gone and PNE general manager John Rennie said "We're looking after our contractural obligations."

Hydro Argues

VANCOUVER (CP) — B.C. Hydro officials plan further negotiations this week with Vivian Pederson, a mother of six who has twice blocked bulldozers clearing a power line right of way through her property near Houston, about 160 miles west of Prince George.

Mrs. Pederson says she's determined to save a stand of spruce trees in front of her home from the bulldozers. She wants Hydro to move the transmission line behind her home, but a Hydro spokesman says that would mean the line would have to go through other people's property.

Stabbing Trial Set

PENTICTON (CP) — Jeffery Norris Alec of the Penticton Reserve has been committed for trail on a charge of non-capital murder in the fatal stabbing Jan. 3 of Margaret Seymour of Penticton, also known as Margaret Tanner. Alec will be tried in B.C. Supreme Court at Vernon in May.

Body Found

CRANBROOK (CP) — The body of 32-year-old Douglas Casimere — sought for more than a month after he disappeared from a special care home — was found Sunday near a pond on the outskirts of the city. RCMP said death was due to exposure. Police, volunteers and tracking dogs took part in a widespread but unsuccessful search for the man after he disappeared.

Captain Charged

VANCOUVER (CP) — Captain K. K. Tausis of the Liberian freighter M.V. Lokris was fined $50 in provincial court Monday for not having rodent guards on the ship's mooring lines. He was given a suspended sentence on a second charge of not having a safety net under the gangplank when it was moored in Vancouver last Friday. Both charges were laid under the National Harbors Board Act.

Ms. Has Grievance

VANCOUVER (CP) — Ellen Gabelmann, one of four women probation officers in the Vancouver office, filed a grievance with the British Columbia Government Employees Union Monday because a memo circulated by regional probation officer Ken Richardson states that Mrs. or Miss are the only acceptable prefixes to be used by the women in the office here.

"I'm really asking for a policy decision. I want the freedom to use any prefix," said the probation officer who prefers to be called Ms.

Insurance Welcome

SURREY (CP)—Chairman Garry Watkins of Surrey School Board has welcomed the provincial government move toward property insurance as well as car insurance. Once the plan is well into operation, he said, the municipality should save about 20 per cent on insurance costs. Watkins said figures issued by the B.C. School Trustees Association show 48 per cent of school board commissions to private insurance companies go for administration costs and profit.

Canvassers Killed

DACCA (Reuter) — Two Awami League supporters have been killed and four others injured by unknown assailants while distributing relief materials in an Awami League office near Khulna town, near here, Bangladesh police sources said Tuesday.

SHEARED IN TWO, this late model convertible rests at the base of the tree it hit in Regina. Driver of the car was killed in the accident and a passenger was seriously injured.

MAIL ISSUE SOLVED

VANCOUVER (CP) — Residents of Vancouver's Chinatown have a better idea for their undeliverable mail: they take it along to The Chinese Times.

The letters are for display in the window of the Chinese daily newspaper. A dozen or so are pinned on a board for about two months, after which they are sent back to the office.

But most of them are picked up within week or two, says George Lee, assistant manager of The Times.

The paper didn't plan to get into the letter delivery business — it just happened that way.

Some people even sent their mail care of The Times, and others apparently expect to receive it that way.

Tribal Initiation Ceremony Blamed for Indian's Death

CHILLIWACK (CP) — A six-man jury, including three Indians, found Monday that a 32-year-old Sardis Indian died last Dec. 18 as a result of excessive beatings he received during a tribal dancing initiation ceremony.

The jury had been told by Coroner T. W. Meagher evidence that Edwin Gabriel George had signed a consent for the ceremony had no bearing on the law.

"No one consents to any injury to his body," the coroner said. "Such a consent is void."

A 66-year-old local Indian chief told the jury Monday that he could remember no one who had suffered from tribal initiation rituals.

Chief Richard Malloway told the six-man jury inquiring into the death of Edwin George, that the rituals which allow a person into a tribal dancing society sometimes change the lives of those taking part in them.

George began his initiation at the Tzeachten Longhouse at Sardis, Dec. 10, and died Dec. 18.

The victim's cousin, Peter George, was treated in hospital about the same time.

Malloway said part of the ceremony includes carrying the participant around the longhouse at shoulder height four times while beating him with deer hooves.

Four days after the initiation starts, the person is bathed in hot water, "then we take him to the river and make him swim in the cold water."

Malloway said that when he underwent the initiation as a young man it was "quite a strain." The person is not fed much during the ceremony and "you can't drink water even, because you vomit it up."

He said he knew Edwin George was complaining about feeling sick but "when they tell me they are sick I don't listen to them. I make them dance."

He said he initiated about seven men and seven women during the past three years and there were no incidents.

Pathologist Dr. J. H. Sturdy testified that George probably died from inhaling the contents of his stomach as a result of brain damage that affected his normal reflexes.

Dr. Sturdy said the victim appeared to be a "rather obese and poorly developed man," who had multiple bruises, cuts, scars, abrasions and haemorrhages over his body.

Jeffery Point, who described himself as second-in-charge of the tribal dancing society, said Malloway was not present throughout the initiation ceremonies for the victim.

Timothy Roy Point said George was taken to hospital after he complained he had an earache and did not feel well.

"All he (a doctor) did was give him some 292s," said Point.

Soft plastic cushion holds loose dentures tight

lasts for weeks without "daily fixing" makes dentures feel so comfortable

Not a paste! Not a powder! Not a cream or wax pad! But amazing soft plastic adhesive cushions that hold loose, wobbly dentures comfortably tight and firm. Snug® Brand Denture Cushions are the longer-lasting, cleaner way to hold loose-fitting dentures tight. Snug lasts for weeks . . . does away with bothersome mess and "daily fixing". Snug Cushions are easy to shape and fit . . . stick to your plate not to your gums. Easy to clean right on your denture . . . won't wash off and can't flake away. Get Snug Denture Cushions to hold your dentures tight for weeks . . . in comfort. At all drug counters.

Keep it clean. Use Chevron Gasolines with F-310*

A dirty engine can cause many problems. That's why Chevron developed F-310*. In dirty engines F-310 goes to work immediately to remove harmful deposits from critical engine parts. And it helps keep clean engines clean. A clean engine is a more efficient engine, and that means better performance, more power and better mileage.

F-310 is not a substitute for regular engine servicing, but it will lower maintenance costs and add miles to the life of an engine. It can save wear and tear on the wallet, too. Chevron gasolines with F-310.

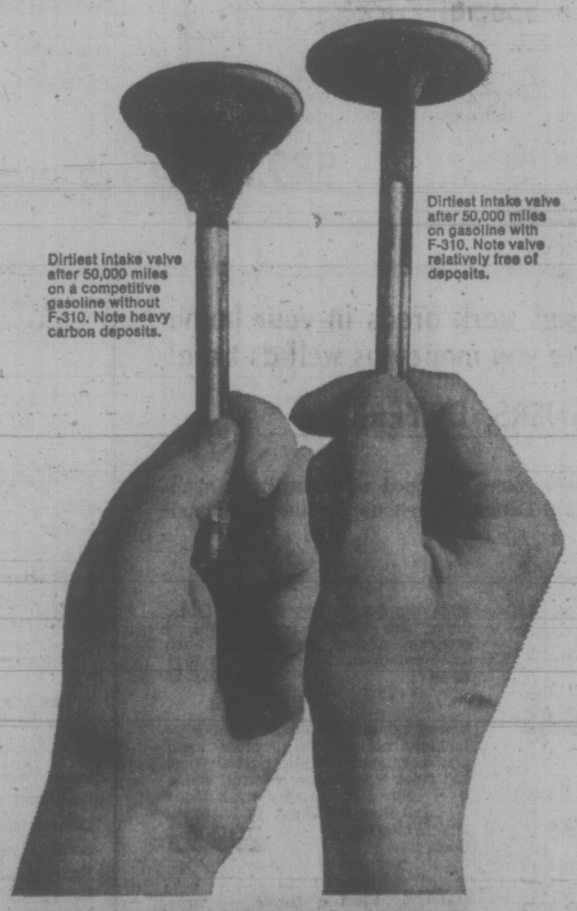

IT WORKS.

Chevron

*Registered Trade Mark

Standard Oil Company of British Columbia Limited.

Eaton's Fabric Garden

Visit Eaton's Fabric Garden for

"All About Interfacings"

A Special Demonstration Wednesday Only by

Marilyn Clayton

If you are serious about your sewing you know one of the best ways to have your projects look professional is with the skillful use of interfacings. Too complicated? Not if you visit Eaton's Wednesday for Marilyn Clayton's informative demonstration of the where, when and how of interfacing.

Wednesday, Feb. 21, 11:30 a.m. to 1:30 p.m.
and 2:30 p.m. to 4:30 p.m.
in Eaton's Fabric Garden, Third Floor.

Today's fashions require many varied types of interfacing. And Eaton's has a very large selection to choose from. Included are "Shape-flex", woven, non-woven, "Stitch Witchery", Pellons, Veriform, DuraPress and many, many more. No need to worry, if the name sounds unfamiliar on your pattern — come to Eaton's, you're sure to find the right one.

New Arrivals in Cottons and Acrylics for Summer Fashions

"Coconut" All Cotton From Hawaiian Textiles
Original designs in crepe-like texture. Washable. Plenty of sunny colors. 45". Yd. **3.49**

"Luau" Prints
100% Acrylic crepe-like textured fabrics in colorful designs, both florals and abstracts. Crease-resistant, washable. 45". Yd. **4.79**

Luxury Cottons
Screen prints on sateen or honon finished cotton. Crease-resistant, hand washable. 45". Yd. **4.98**

V.I.P. Favourites From New York
All fine cotton, machine washable, 45" wide. Tiny florals, novelty and large prints. Yd. **2.29**

Make a Fabric Doll or Cuddly Animal and Enter

Eaton's "Fabric Friends" Contest

Use your imagination and your sewing skill to create a "Fabric Friend" . . . all entries will be sent to children in hospitals in time for Easter morning . . . you may even be the 1st or 2nd prize winner in Eaton's "Fabric Friends" Contest. **Contest ends March 31st.**

1st Price: Viking Super Stretch Zig-Zag Portable Sewing Machine

2nd Prize: 50.00 Gift Fabric Certificate

Prizes not negotiable for cash.
Eaton's Employees and Their Families Not Eligible.

Fabric Garden, Third Floor

EATON'S Downtown

Store Information 382-7141

EATON'S

Store Information 382-7141

749 View St.

Shop Thursday and Friday 9 a.m. to 9 p.m.

Warehouse Store

Mostly One-of-a-Kind—Subject to Prior Sale

1 Hour No-Cost Parking Next Door in Civic Parking Garage

It Pays to Shop Eaton's Warehouse Store

We use our buying power to bring you transit claims, discontinued lines, older models, seconds, demonstrators and new merchandise. And YOU gain the savings plus Eaton's "Goods Satisfactory or Money Refunded" Guarantee.

PERSONAL SHOPPING ONLY

Please Arrange for the Cartage Company of Your Choice

LIVING ROOM SUITES

Khroeler Clearance of "Avant" Design Chesterfield Suites—Five Only!

1. Semi-Traditional Design — 3-seater sofa measures 80" long, designed with narrow arms, semi-detached back cushion and foam seat cushions. **2 Only**—One in turquoise and gold matelasse. **Reg. 329.95. Sale, suite** 295.95

One in gold and green crushed velvet. **Reg. 329.95. Sale, suite** 295.95

2. High Back Modern Design—2-piece suite features semi-detached back, walnut hand grips, foam seat cushions. Herculon fibre cover in lime green. **1 Only—Reg. 369.95. Sale, suite** 329.95

3. Traditional Design—2-piece suite with semi-detached back, foam cushions with Dacron overlay, bolster arm rests, full skirt. Hard-wearing nylon matelasse cover in green/gold combination. Arm caps included. **Reg. 369.95. Sale, suite** 329.95

4. Modern Design — 2-piece suite styled with button tufted molded back, tweed cover in gold and brown combination. Complete with arm caps. **Reg. 349.95. Sale, suite** 314.95

5. Modern Design—2-piece suite includes 86" long sofa with 3 T-shape cushions. Herculon fibre cover in green. **Reg. 349.00. Sale, suite** 279.95

MATTRESSES, BOX SPRINGS

Quiltmaster Mattress and Box Spring —405-coil mattress with heavy duty sisal, Flexalator spring, cotton felt padding, edgeguard wire. Matching box spring with legs.

3/3 size. Unit 84.95

4/0 and 4/6 sizes. Unit 89.95

See Our Selection of Odds and Ends . . . Mismatched Mattress and Box Springs—
3/3 or 4/6 sizes. Each 34.95 to 79.95

Another Truckload Special of Mattresses and Box Springs from Grange:

Chinook Unit — 252-coil mattress on box spring and legs. Quilt top with heavy sisal padding. 3/3 size. Each 49.95

4/6 size. Each 64.95

312-Coil Mattress on Box Spring and Legs—Quilt-top mattress with heavy duty sisal pads, cotton felt. 3/3 size. Each 72.95

4/6 size. Each 84.95

LIVING ROOM FURNITURE

Floor Samples

Apartment Size Suite—3-seater sofa measures 70" long, has 2 cushions, molded back, wide arms. Cornel patterned cover, one suite in rust, one suite in gold. **Reg. 309.95. Sale, suite** 189.00

Modern Design Suite—4-seater sofa is 87" long, with wood arm protectors, walnut finish trim. Matelasse cover in copper, green or gold cover. **Reg. 299.99. Sale, suite** 239.99

Semi-Traditional Suite—2-piece suite includes 4-seater sofa with T-shape cushions. Lawton-arm style, full skirt, pin-core foam rubber cushions and includes arm caps. Nylon matelasse cover in green. **Reg. 349.99. 1 Only. Sale, suite** 279.99

Contemporary-Styled Suite—High arm design with bolster arm rests, foam seat cushions. Nylon matelasse cover in green only. Complete with Shepherd casters **Reg. 419.99. Sale, suite** 359.99

Modern-Style Suite—Loose back cushions, foam seat cushions with wrap-around design. Tweed cover in pine color only. Shepherd castors. **Reg. 369.95. Sale, suite** 319.95

Contemporary Styling—2-piece living room suite with high-back sofa, semi-detached cushions. Black vinyl cover. **1 Only. Suite** 279.00

2-Piece Chesterfield Suite — Tuxedo style with bull-nose cushions, foam seat and back. Herculon cover. 1 in brown, 1 in green. **Reg. 329.95. Sale, suite** 289.95

2-Piece Chesterfield Suite—Club style with bullnose T-shape cushions, pleated back, rolled arm and Shepherd casters. 1 Only in plush velvet upholstery. **Reg. 429.95. Sale, suite** 385.95

2-Piece Chesterfield Suite—Modern high-back design with semi-detached cushions, plush nylon cover in gold. Spring edge construction for long life. Shepherd casters. **Reg. 549.99. Sale, suite** 479.95

2-Piece Chesterfield Suite—High-back Colonial-style suite with maple showwood on wings and arms. T-shape cushions. Green tweed cover. Attached arm bolsters. **Reg. 549.95. Sale, suite** 494.95

Cogswell Rockers—Walnut showwood, assorted fabrics. 5 Rockers only: 1 in green velvet, 1 in tangerine nylon frieze, 1 in green nylon frieze and 2 in rust tweed. Each 59.95

3-Position Recliner — With rocker, button tufted back, supported vinyl cover. 1 Recliner in brown and 2 in tangerine. Each 139.95

2-Piece Daveno Set—Daveno opens to comfortable bed, chair is handy Cogswell rocker. Daveno includes bedding box. **Suite** 199.95

2-Piece Daveno Suite — Modern design, complete with bedding box in daveno. Herculon cover in green plaid. **Reg. 279.95. Sale, suite** 239.95

2-Piece Daveno Suite — Daveno has bedding box, comes with high-back chair — both with walnut finished showwood. Combination Herculon and vinyl cover. **Reg. 299.95. Sale, suite** 254.95

CHAIRS

After a busy day treat yourself to the luxury of a few minutes relaxation in a recliner chair from Eaton's Warehouse Sales . . . just as easy on your budget as it is on your body. Choose from a selection that includes:

WING CHAIR

High-Back Style—With reversible cushions. Print covers in various decorator colors. Each 109.95

OTHER STYLES

French Provincial-Style Chairs. Each 74.95

Hostess Chairs—With arms. Each 36.95

Hostess Chairs—Without arms. Each 21.95

Swivel Hostess Rockers—Each 46.95

Swivel Rockers—Vinyl covered. Each 74.95

High-Back Chairs — Velvet covered, pleated back, T-cushions. Each 129.95

OCCASIONAL TABLES

All kinds of interesting occasional pieces for your living room, den or family room . . . at the kind of reasonable prices you expect to find in Eaton's Warehouse Sales.

3-Piece Matching Set. Reg. 34.95—Includes 1 coffee table and two step tables. Arborite tops. Set 29.95

Coffee Table—Arborite top. 17"x48". Each 9.95

Step Table—Arborite top. 16"x24". Each 9.95

Selection of French Provincial Tables —Fruitwood veneer on solid wood base in fruitwood finish.

Coffee Table—18"x48". Each 44.95

Step Table—18"x27". Each 39.95

End Table—18"x27". Each 39.95

Or Any 3-Pce. Set— 109.95

Round Lamp Table—22" diameter. Each 46.95

Italian Provincial Tables — Walnut veneer of solid wood.

Coffee Table—20"x48". Each 44.95

End Table—18"x28". Each 39.95

Commode Table with Drawer — 18"x28". Each 46.95

Step Table—18"x28". Each 44.95

Round Lamp Table—22" diameter. Each 44.95

Or Any 3-Pce. Set 124.95

Telephone Benches — Bronzetone frame. Arborite top. Plastic covered seat and back. With book rack. Each 14.95

Telephone Bench/Swivel Seat with book rack. Bronzetone frame Arborite top. Each 22.95

Telephone Table—With bookshelf and matching chair in mahogany finish. Each 59.95

Children's Table and Chair Set — 18"x24", Arborite top table and two matching chairs. Set 24.95

HUTCH TOPS

Hutch Tops, Reg. 89.95—Maple finish. 3 shelves, 1 adjustable. 48" wide, 43" high. Each 49.95

Hutch Top, Reg. 249.95—Spanish design. Glass front, 2 doors, 2 glass shelves. 60" wide, 47" high. Each 150.00

Color TV at Its Big-Screen Best
RCA Accucolor Super-90
Now at a Special Price!

Featuring a big giant-sized 26" screen . . . in a handsome console model that will be a distinguished furniture addition to your living room. Performance features include Automatic fine tuning, Accumatic color Control, 90% solid state, 4 tubes, tone control and rapid-on. Cabinet finished in walnut grain veneer. **Each** 589.00

BEDROOM FURNITURE

Here's the way budget-wise homemakers furnish the bedrooms in their homes . . . with attractively designed pieces chosen by the suite or individually from the wide selection in Eaton's Warehouse Sales—see them now.

Open Stock Bedroom Furniture — All pieces have mar and stain-resistant Arborite tops, centre guides with interlocking sides on all drawers. Mirrors are full size.

Triple Dresser and Mirror, Reg. 109.95. Each 98.95

Double Dresser and Mirror, Reg. 89.95. Each 79.95

Single Dresser and Mirror, Reg. 62.95. Each 54.95

4-Drawer Chest, Reg. 49.95. Each 44.95

Night Table with one drawer, Reg. 29.95. Each 26.95

4/6 Panel Headboard, Reg. 39.95. Each 34.95

3-Pc. Bedroom Suite—Includes: 72" six-drawer dresser with mirror. 5-drawer chest and panel headboard 4/6 to 5/0 sizes. Solid wood construction with walnut veneer overlay. All drawers are interlocking and have centre guides. Modern design will appeal to young marrieds **Reg. 29.99. Suite** 259.95

3-Pce. Bedroom Suite—Popular Spanish styling is featured in this handsome suite right down to the antique style brass handles and rosette detailing on drawer fronts. Rich oak finish on all pieces . . . includes 68" triple dresser with mirror, 5-drawer chest and 5/0 panel headboard. All drawers are interlocking, have centre guides. **Reg. 349.95. Suite** 279.95

3-Pce. Bedroom Suite—Simulated oak finish in contemporary styled suite . . . pieces include triple dresser with two mirrors, Armoire chest with two doors and two drawers for maximum storage . . . 4'6" bed. All drawers have dovetail sides, centre guides. **Reg. 339.95 Suite** 269.95

BUNK BEDS

Choose from two popular styles in sturdy bunk beds complete with mattresses. Handsome wood construction, makes efficient use of space in cottages as well as family homes.

39" Bunk Beds—Rich maple finish, includes ladder and safety rail. Complete with springs and Mattresses. **Unit** 144.95

Wagon Wheel Bunk Beds—Featuring large turned posts, pallet boards, safety rail and ladder. Complete with mattresses. **Unit** 189.95

DINETTE SUITES

Designs for almost every taste . . . prices for almost every budget.

5-Pce. Dinette Suite with oval table 36"x48" opening to 60". Complete with 4 swivel chairs in blue and white supported vinyl. **Suite** 119.95

5-Pce. Colonial Style Suite has drop leaf table with maple finished Arborite top. Matching chairs in spindle back style. **Suite** 149.95

5-Pce. Modern Design Suite has simulated oak Arborite table top. Table size 36"x48", opens to 60". Vinyl seats with ladder backs. **Suite** 139.95

5-Pce. Antique-Style Suite — includes oval table 36"x48", opens to 60" with one leaf. Antique white Arborite chairs styled with high back, white frame, reinforced vinyl covers in gold and white with brass trim. **Suite** 129.95

5-Pce. Contemporary Suite — Teak finished table top, table size: 32"x 51". Black enamel table legs. Frame chairs have teak finished seats with black backs and legs. **Suite** 139.95

FLOOR COVERINGS

Reg. 6.39 sq. yd. — no cutting at these prices. Pieces only of Foamcraft self-polishing fibreglass back linoleum. Assorted patterns and colors. Sizes include:

12'x7'9",	each 43.40
12'x8'9",	each 48.95
12'x7'9",	each 42.10
12'x6',	each 28.72
12'x3'3",	each 18.20
12'x3',	each 14.36
12'x9',	each 50.60
12'x15'9",	each 88.20
12'x9'5",	each 54.50
12'x2',	each 10.95
12'x4'9",	each 22.60

Area Rugs, 9'x12' size—Evalon fibre with foam backing. Assorted colors. **Each** 64.95

Area Rugs, 9'x12' size—Nylon shag with foam backing. Assorted colors. **Each** 89.95

12' Broadloom—28 oz. plush nylon shag in tangerine or goldtone. **Sq. Yd.** 4.95

Factory Clearance of Chesterfields, Recliners, Rockers and Davenos

Hide-a-Bed—Colonial style with wood wings, foam cushion seat and foam mattress. Green rep cover. 1 only. 299.99

Armless Lounge—With bedding box. Supported vinyl cover in brown, green or gold. Each 79.95

2-Piece Daveno Suite — Wood arms and bedding box on daveno, swivel style rocker. Reinforced vinyl covers in green, brown or gold. Each 159.95

Love Seats — 50" long. Cotton rep cover — two love seats in Colonial style prints and one love seat in black and red checks. **Reg. 94.95. Each** 79.95

Work Saving APPLIANCES at Budget Prices for those two most-used work areas in your home —the kitchen and laundry room—some money-saving appliances to save you money as well as time!

ELECTRIC RANGES

G.S.W. 30" Range — Featuring a continuous clean oven — no more messy clean up jobs ever again! Plus a full line-up of cooking extras: Rotisserie, lighted back panel, infinite heat broiler control. Automatic clock controlled oven. White only. **Each** 268.88
Avocado or harvest gold, 10.00 extra.

G.S.W. 30" Range. 2 only—Also with continuous clean oven. Plug-in elements, large utility drawer, white only. **Each** 228.88

20½" Electric Range—Compact model for apartments or cottages . . . removable oven door and slide racks for easy cleaning, appliance outlet and plug-in elements included. **Each** 168.88

30" Electric Range — Handsomely designed 30" model has woodgrain trim . . . automatic clock controlled oven, plug-in elements and timed appliance outlet. White. **Each** 228.88
Harvest gold or avocado, 10.00 extra.

G.S.W. 30" Range—the deluxe model! . . . has contour top, glass control panel, full width tube lighting. Large picture window oven door is removable for easy cleaning. Rotisserie . . . 2 large and 2 six inch plug-in elements. Woodgrain trim on white. **Each** 278.88
Available in harvest gold or avocado, 10.00 extra.

REFRIGERATOR, FREEZER CLEARANCE

G.S.W. Frost Free Refrigerator. 2 only — Deluxe model with cantilever shelves, porcelain crisper, porcelain meat keeper and electric butter conditioner. 1 avocado, 1 harvest gold. **Each** 374.88

G.S.W. Frost Free Refrigerator. 4 only — Deluxe model. Avocado or harvest gold. 13 cu. ft. **Each** 348.88

G.S.W. Frost Free Refrigerator. 2 only. 15 cu. ft. model in white only. **Each** 368.88

G.S.W. Chest Type Freezer. Specially Purchased — 15 cu. ft. capacity holds 495 lbs. of frozen foods. Features an aluminum liner for most efficient freezing action. Includes interior light, one basket, one divider, operating light, lock and key. **Each** 208.88

As Above, with steel liner. Acrylic enamel finish. **Each** 198.88

22.6 Cu. Ft. Freezer — As above, with 3 baskets and 2 dividers. Acrylic enamel finish. **Each** 238.88

WASHERS, DRYERS

Any day is wash day when you're equipped with automatic appliances such as these . . . shop Eaton's Warehouse for these outstanding buys:

G.S.W. Automatic Washer — 2-speed model with full fabric care selector to clean synthetics gently and efficiently. Also features full flow lint filter, infinite water level . . . lighted console. White. **Each** 318.88

Matching G.S.W. Dryer — Handles all regular or easy-care fabrics . . . has automatic dry cycle, cycle, shuts off when clothes are completely dry. Germicidal lamp. **Each** 198.88

G.S.W. Automatic Washer — 3 wash cycles include Permanent Press cycle . . . full water temperature selection . . . infinite water level control . . . all fabric swirlator. White. **Each** 278.88

Matching G.S.W. Dryer — All fabric dryer has infinite heat control, 4 program drying cycles, plus wash and wear cycle. **Each** 168.88

Viking 2-Speed Automatic Washer — Includes normal wash, super wash and permanent press cycles. Wash and rinse temperature control, water level control for smaller wash loads . . . full flow lint filter. 18 lb. capacity. White only. Each 299.95

Matching Electric Dryer — three temperature and permanent press cycles. Porcelain finish in white only. Each 179.95

Beatty Spin-Dry Washer, 1 only — Swirlator model. Demonstrator. Washes a 7 lb. load quickly and easily. White. A good investment for a small family. 208.88

TVs and STEREOS

RCA and Warehouse Sales bring you home entertainment units that combine performance with low price.

22" RCA Color TV — Solid state color TV featuring Photo-Dot screen. Accumatic Color Control, Solid State UHF/VHF tuning, cable input. Roll-around stand included. **Each** 528.88

26" RCA Accucolor Color TV — 2 only — Here's a color TV you and your family will enjoy for many years to come. Features Instant-on picture, Accumatic Control and handsome walnut finished cabinet. See it now. Enjoy it now. **Each** 648.88

12" RCA Portable Black and White TV — A handy second TV for your home at a small price. Features solid-state UHF/VHF tuner. **Each** 114.95

20" RCA Portable Black and White TV — With Instant-on picture control, RCA Power Grid Tuner. Handsome walnut grain cabinet. **Each** 174.95

23" RCA Black and White Console TV — Features 282 square inches of viewing screen. Has Instant-on Picture control. Preset fine tuning. Contemporary style walnut woodgrain cabinet. **Each** 219.95

RCA Stereo Combination — 60 watts of peak music power. Separate base and treble controls, slide controls for easy handling. Garrard 2025 changer, tape in, tape out jacks. Has piano-hinged centre lift lid. Come . . . listen. **Each** 349.00

SHOP WEDNESDAY 9:00 a.m. to 5:30 p.m. THURS. and FRI. 9:00 a.m. to 9.00 p.m.

Seven big pages of sale-priced buys plus a selection of Baymart values at hard - to - beat everyday low prices!

Spring Time for a Sale

THURSDAY, FRIDAY, SATURDAY FEBRUARY 22, 23, 24.

Spring's on the wing at the Bay! And the whole store's just bursting with values. Hundreds of sale offerings! Bright new Spring things. Fashions, furnishings and lots more. All at low, low prices while quantities last.

These items are typical of the hundreds of buys in this flyer.

1 **HELEN HARPER RIB KNIT CLASSIC.** The basic sweater you won't want to be without. New low-priced Rib knit Orlon turtleneck in white, navy, pink, blue, yellow. S.M.L. **6.99**
Sweater Shop

BAYCREST SWEATERS FROM ENGLAND! Great-looking classics for men, at a great low price. A. Shetland wool crew neck. B. Lambswool V-neck. Both in green, gold, blue, red, brown, natural. Sizes 38 to 46. **10.49**
Men's Sweaters

2 **BOYS' SHORT SLEEVE TAM O'SHANTER KNITS** A. Rib knit Fortrel polyester with zip neck. Navy, white, powder. B. Fortrel polyester/cotton with contrasting shoulder trim. Navy/white, red/white. 8 to 12. **3.19**
Boys' Wear

3 **BAYCREST 19" PORTABLE COLOUR TV.** A home entertainment buy you can't afford to pass up. Hybrid chassis with tubes and transistors, automatic fine tuning. Walnut grained cabinet. **$389**
Home Entertainment Centre

3 **THE VEST SUIT BY MARJORIE HAMILTON** Flattering fashion for all figure types. Washable polyester in white, pink, navy, red, powder blue. Sizes 10 to 18. **19.99**
Sportswear

4 **ARROW 'PERMA-IRON" DRESS SHIRTS.** Handsome polyester/cotton shirts in popular long sleeve styling (mostly button cuffs). Variety of plains and fancy patterns. 14½-16½, 32-35. **5.49**
Men's Dress Shirts

Hudson's Bay Company

Shop the Bay Downtown, Lougheed, Richmond, Surrey and Victoria for these sale savings.

Downtown phone 681-6211. Open 9:30-6 daily, 9:30-9 Thursday and Friday. Lougheed phone 939-5121. Open 9:30-6 daily, 9:30-9 Thursday and Friday. Richmond phone 273-3844. Open 9:30-5:30 Monday and Tuesday, 9:30-9:30 Wednesday, Thursday and Friday, 9:30-6 Saturday. Surrey phone 588-9441. Open 9:30-6 daily, 9:30-9:30 Wednesday, Thursday and Friday. Victoria phone 835-1311. Open 9:30-6 daily, 9:30-9:30 Thursday and Friday.

It's Spring TIME FOR A SALE AT THE BAY!
Now's your chance to get your new Spring wardrobe together . . . and save!

$949

7 **THE ¾ MINK COAT.** Expertly worked skins of fine Canadian Ranch Mink, in border or chevron design. Notch or shawl collar, styles in shades of lights and pastels. 33" length. 10 to 18.
Fur Salon

FUR SALON SALE

8 **25" Mink Jackets.** Beautifully soft female skins, worked in full skins with borders and cuffs or split skins in chevron styles. With small shawl or notched shawl collars. In pastels and high shades. 10 to 18. **$799**
Fur Salon

21.99

9 **CUSTOM SIZED PANT SUIT.** Breeze through spring in this smart co-ordinated pant suit in a 100% polyester LaCoste stitch. Jacket is casual smock style with button front, and pants are an easy pull-on design. sizes 38-44 in navy, cream and powder.
Custom Size Shop

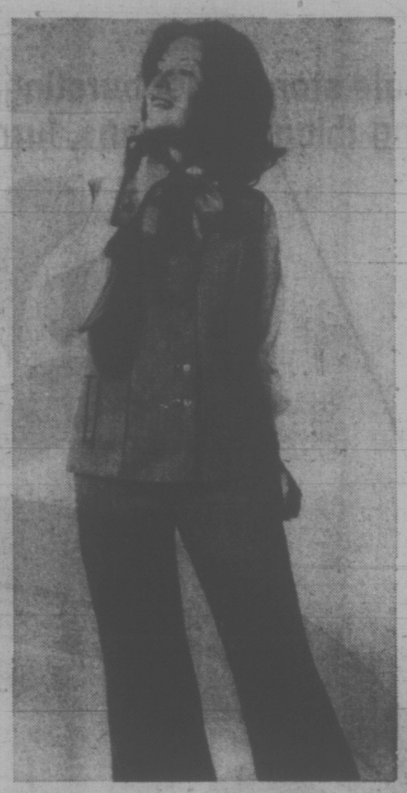

18.99

10 **3 PIECE PANT SET.** Set includes a crisp, crepe blouse in white, smart pull-on pants, a V-necked vest with a button front and a matching scarf. Pants and vest in bonded orlon, red or navy. 10-18.
Fashion Two

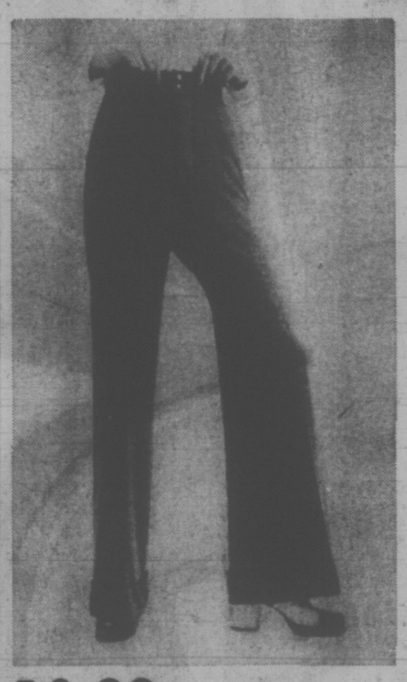

10.99

11 **HIGH WAISTED CUFFED PANTS.** Latest thing in pants are these high rising pants of acrylic knit. Fully washable, in black, grey or brown. Sizes 8-16.
Fashion Two

Sweater **5.99** Shirt **6.99**

12 **SKIVVY SWEATERS.** Long sleeved styles in white, pink, blue or yellow acrylic. Washable, perfect over shirts. S.M.L.

12a **MAN-TAILORED SHIRT.** Always smart shirt in a washable polyester and cotton blend. White, pink, blue or yellow. Sizes 8-16. With turned back cuffs.
Fashion Two

8.99

13 **POLYESTER KNIT SHIRTS.** Long sleeved cuffed shirt in yellow, navy, red or white is ideal with pants and skirts. Sizes 10-18. Also available, long sleeved button placquet front shirt in red, yellow or navy. 10-16. Both machine washable and dryable.
Sportswear

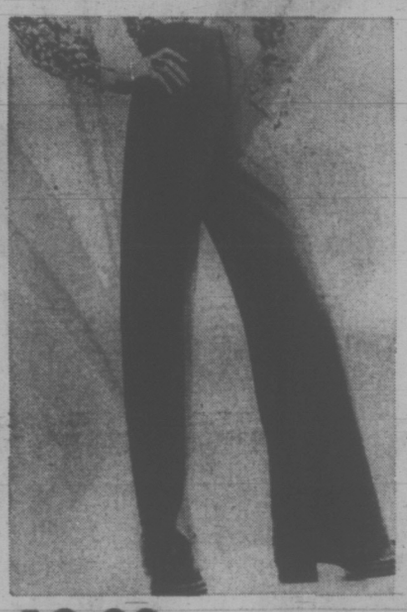

12.99

14 **CUFFED PANTS.** Front zip pants in a modified bag style with deep cuffs. Easy-care washable Orlon. Navy, red or dove, sizes 10-18.
Sportswear

7.99

15 **PRETTY PASTEL SWEATERS.** Two lovely styles in spring's soft colours:
A. The feminine wrap sweater in orlon pointelle, short sleeved.
B. Short sleeved pullover with a sweetheart neckline.
Both available in white, pink, blue or yellow. S.M.L.
Jeunesse

49.99

16 **POSLUN'S BUCKSKIN JACKET.** Now's the time to save on a beautiful, long-wearing jacket of pure brown buckskin. It's the perfect thing for spring and beyond.

24.99

17 **ALL WEATHER COATS.** Pick a smart single or double breated trench coat style from our selection of top quality rain coats. Fully lined, with great styling. White, red or navy. 8-18.

34.99

18 **2-PIECE 100% WOOL WORSTED PANT SUIT.** Choose one of the two styles available in these smart heather toned wool blend worsted suits, in camel, green, aqua, off-white.
A. Shirt style top, pants with cuffs and semi flare.
B. Blazer jacket with pocket detailing and semi-flaired pants, both lined. Some available in 100% polyester.
Coats and Suits

SHOP THE EASY WAY

Still more fashion buys. And lots of accessory bargains to tie your new looks together!

7.99

20 **BOTANY WOOL SWEATERS BY Dalkeith.** Fine gauge. A) Long sleeve pullover with mock turtle. B) Long sleeve cardigan. Green, blue, red, beige, grey, brown. 36-40.
Sweater Shop

8.99

21 **CORDUROY BAGS from Jack Spratt.** Cuffed, modified style in pastels of pink, powder blue, yellow, navy, oyster. 5-15. Mate with sweaters by Lovable.
Kinetica.

6.99

22 **SWEATERS by Lovable.** High ribbed Orlon* acrylic. A) Basic turtle neck pullover. B) Short sleeve, button front cardigan. Pink, powder blue, lime, natural. S.M.L. *R.T.M.
Kinetica.

22
6.99

21
8.99

6.99

23 **LONG NYLON GOWNS by Frenchmaid.** Sleeveless styles. A) Embroidery and lace trim in pink, white, green. B) Embroidered yoke. Pink, blue. S.M.L.
Sleepwear.

SLEEPWEAR

24 **COTTON KNIT PYJAMAS** from England. Long sleeve, zip front style in blue or peach with white knit bands at neck, cuff, ankle. S.M.L. **7.99**

5.99

25 **TAILORED BODY SHIRT of stretch nylon.** Short sleeve style in pink, blue, lilac, yellow with tailored white collar. S.M.L.
Underfashions.

UNDERFASHIONS

26 **WONDER BARE FIBERFILL BANDEAU** with textured lace cups, Lycra* spandex scoop back, semi stretch straps. White, ecru. 32-36 A and B. Style 1349. **6.99**

27 **LADY WONDER BANDEAU BRA** with all lace cups, Lycra* spandex stretch back, semi stretch straps. White, ecru. 34-38 C.D. Style 1346. *R.T.M. **5.99**

Fashion Foundations

28 **CONTEMPORARY STYLE LEATHER HANDBAGS** with adjustable shoulder straps. Top grain leather in black, navy, camel. Fashion right. **14.99**
Handbags.

29 **LIGHT AND LOVELY SANDALS** just arrived from Spain. New, exciting styles with buttersoft Nappa leather uppers, polyurethene unit soles. White, brown. **Pr. 14.99**
Fashion Footwear.

30 **TWO EYELET SLIPPERS** have 1 inch heels. Perfect to wear with casual "at home" clothes. In black, red, navy, tan. Sizes 6-9. **Pr. 4.99**
Fashion Accessories.

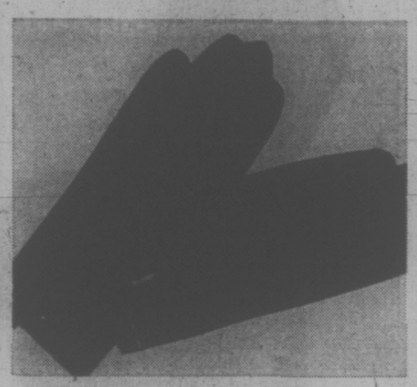

31 **UNLINED, LAMB LEATHER GLOVES.** Classic and sport styles in black, brown, beige, white in the group. 6½ to 7½. **Pair, 5.99**
Ladies' Gloves.

32 **KAYSER RUN-RESISTANT PANTYHOSE** with reinforced toe and panty. Tropical tan, Nearly nude, Definitely neutral. Pet/Med., Med/Tall. **.99**
Hosiery.

33 **"IGRA" TELESCOPIC UMBRELLA** is easy to carry. Quality frame. All nylon in bright, happy prints. Vinyl case. **4.99**
Fashion Accessories.

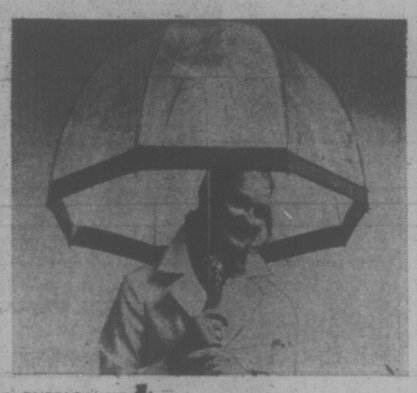

34 **BUBBLE UMBRELLA** of clear vinyl with coloured 1½" border in red, black, navy, brown, white, yellow. Great rainy day protection. **2.99**
Fashion Accessories.

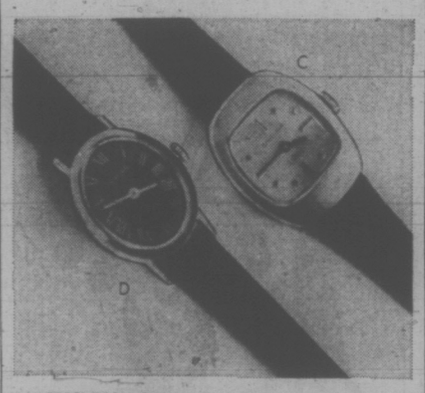

35 **LADIES' FASHION WATCHES.** 17 jewel Swiss incabloc movement, yellow metal cases, assorted coloured straps and dials. 1 yr. Bay guarantee. **19.99**
Watches.

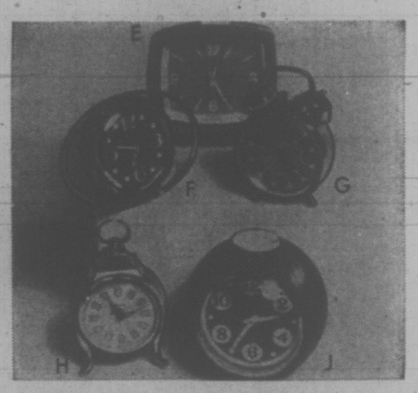

36 **BOUDOIR KEYWIND CLOCKS from Germany.** Traditional and modern styles. Plastic and metal cases including some brass and copper. **5.56 - 7.96**
Clocks.

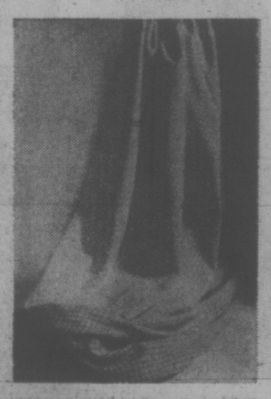

37 **66"/68" HEATHER MIST DOUBLEKNIT CO-ORDINATES.** Plaids, checks, jacquards, plains. Machine washable polyester/acetate. Beige, blue, lilac. **Yd. 4.99**
Fashion Fabrics.

38 **60" POLYESTER/WOOL PLAIDS.** Good weight for suits, pants, jumpers. Pink, blue, gold, red, green tones. Machine washable. **Yd. 4.99**
Fashion Fabrics.

39 **36" PRINTED COTTON SEERSUCKER** in florals, paisleys, stripes. Lovely for smock tops and shirt dresses. Washable. **Yd. 1.99**
Fashion Fabrics.

40 **Shop Downtown only please, for CAP WIGS** in exciting styles and made from life-like Kanekalon* modacrylic. Assorted colours. Buy a couple at this low price. *R.T.M. **2.99**
Wig Bar.

41 **BAYCREST AUTOMATIC ZIG-ZAG PORTABLE.** One dial operation for blind hemming, stretch sewing. 12 decorative stitches, buttonholer, full rotary hook. Sews on buttons, uses twin needle.
Sewing Machines. **$139**

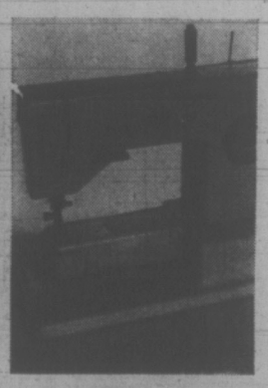

42 **PFAFF 1212 PUSH-BUTTON SEWING MACHINE** sews everything from leather to the sheerest fabrics. Has walking foot, automatic buttonholer, all utility and stretch stitches. **$389**
Sewing Machines.

WATCHES

43 **NURSES WATCHES** with yellow or white metal cases, assorted coloured dials. 17-jewel Swiss movement. Sweep second hand. **19.99**
With Calendar and expansion bracelet. **29.99**

44 **MEN'S DAY-DATE AUTOMATIC WATCHES** with yellow or white metal cases, assorted dials and straps. 25-jewel Swiss incabloc movement. 1 yr. Bay guarantee. **39.99**

45 **MEN'S FASHION WATCHES** with white or yellow metal cases, 17-jewel Swiss incabloc movement, sweep second hand. Two styles. A) with expansion bracelet. B) with strap and 31 day calendar. **19.99**

46 **MEN'S AUTOMATIC CALENDAR WATCH.** 25 jewel Swiss incabloc movement, white and yellow metal cases. Assorted straps and dials. 1 yr. Bay guarantee. **29.99**
Watches.

FASHION FABRICS

47 **45" SEERSUCKER CHECKS** in machine washable polyester/cotton. **Yd. 2.69**

48 **45" COTTON NIAGARA PRINTS** in the popular crease resistant weave in fresh new spring patterns. Washable. **Yd. 2.49**

49 **45" WOVEN STRETCH** of washable 100% polyester. An easy to sew woven fabric with the comfort of a knit. Plain shades of pink, blue, green, navy, red, and white. **Yd. 3.49**

50 **60" PASTEL PLAIDS** with the new brushed surface. Washable acrylic/cotton blend in pink, blue, gold, lilac, green tones on white ground. **Yd. 3.99**

Fashion Fabrics

SEWING MACHINES

51 **BAYCREST ZIG-ZAG PORTABLE.** Straight sews and zig-zags, overcasts and bastes. Makes buttonholes, sews on buttons. Embroiders and monograms. Forward and reverse stitch. **79.99**

Sewing Machines

USE YOUR BAY ACCOUNT

Children's wear is jam-packed with exciting values for all ages! During the Bay's Spring TIME FOR A SALE!

BABY SHOP

55 **STROLL-R-CRIB.** Converts to car bed or stroller. Tubular chrome undercarriage, 36" body. Brocade vinyl body and hood. Complete with shopping basket. Navy, jade. **56.99**

56 **FOLDING STYLE HIGH CHAIR.** Tubular steel frame, foam bucket seat and back, adjustable foot rest, removable molded plastic tray. Colonial beige, blue. **21.99**

57 **THERMAL WEAVE CRIB BLANKET.** 100% acrylic with satin binding. Baycrest brand, gift-boxed. Blue, white, yellow. 36"x50" **3.39**

58 **ONE-PIECE STRETCH SLEEPER.** Coverall style with snap front and crotch. 2-tone jacquard stretch terry. Aqua, yellow, pink. Sizes 1, 2, 3. **2.39**

Baby Shop

24.99

59 **NYLON MESH PLAYPEN. Has chrome frame. Mesh is washable. Nursery pattern top and pad. 40"x40".**

Infants' Furniture

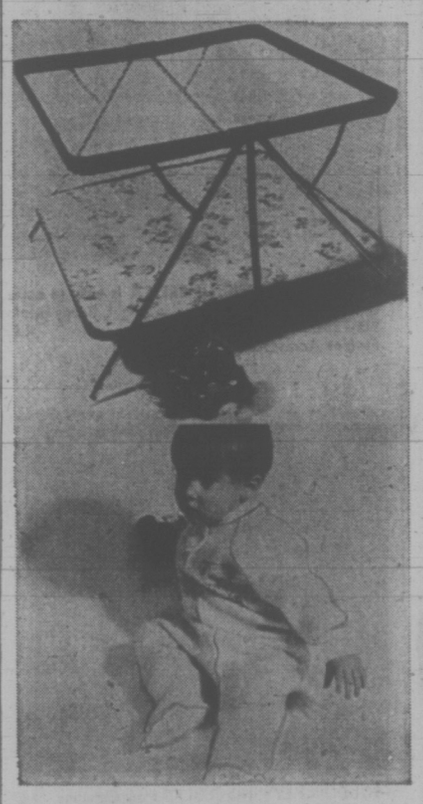

4.89

60 **BLANKET SLEEPER. Cosy blend of acrylic/cotton/polyester. Zip front, stretch collar and cuffs, plastic safety soles. Yellow, aqua. Washable. Size 1, 22-26 lbs.; size 2, 27-29 lbs.; size 3, 30-34 lbs.**

Infants' Wear

TODDLERS' WEAR

61 **HOODED NYLON JACKET.** Cotton flannel lining, 2-tone red/navy. For boys or girls, 2, 3, 3x. **2.59**

62 **BOYS' DENIM DRILL JEAN STYLE PANTS.** Contrast stitching at pockets and waist, double knees, half boxer waist. Metallic blue, navy denim, bronze. 2, 3, 3x. **2.49**

63 **BOYS' TURTLE NECK T-SHIRTS.** Styled in Perma Press cotton with long sleeves, zip front. Plains and patterns in yellow, blue, green, brown. 2, 3, 3x. **1.79**

64 **GIRLS' SUEDED COTTON DENIM PANTS.** Contrast stitching trim, half boxer waist. Faded blue, gold. 2, 3, 3x. **2.49**

65 **GIRLS' T-SHIRTS.** Long sleeve style with scalloped turtle neck, zip front. Perma Press cotton and polyester/cotton blend in red, pink, yellow, aqua. 2, 3, 3x. **1.79**

Toddlers' Wear

GIRLS' 4-6x

66 **FASHION-RIGHT CUFFED BAGGIES** Polyester/cotton blend in a printed check. Styled with flare leg, half boxer back. Pink, purple. 4-6x. **3.19**

67 **SHORT SLEEVE FORTREL*POLYESTER SHIRT** Easy care rib knit. Crew neck style. White, pink, navy, red. 4-6x. *RTM **1.69**

Little Girls' Wear

BOYS' 4-6x

68 **COTTON BLEND BAGGIE PANTS.** Styled with half boxer waist. Assorted colours and patterns. 4-6x. **4.19**

69 **COTTON KNIT T-SHIRTS.** Plain rib knit, crew neck. White, navy, powder. 4-6x. **1.99**

70 **NYLON BATTLE JACKET.** Zip front, two pockets. Navy, red, yellow. 4-6x. **3.49**

71 **LINED NYLON SPLASH SUIT.** Waterproof playsuit gives full covering top to bottom, rain or snow. Drawstring hood, zipper closing, elastic cuffs at wrist and ankle. Red only. Machine-washable. 2-6x. **4.79**

Junior Boys' Wear

BOYS' 8-12

74 **G.W.G. COTTON DENIM JEANS.** With belt loops and full top pockets. Navy denim. 8-12. **4.99**

BOYS' 14-18

75 **FASHIONABLE PLAID BAGGIES.** 100% cotton, 2" cuffs, ¼ top pockets. White and dark grounds. 14-18. **5.99**

76 **COTTON INTERLOCK KNIT SHIRTS.** Short sleeves with rib cuff, 1½" mock turtle neck. Spandex on neck, cuffs, hem. White, berry, navy. 14-16. **2.89**

77 **G.W.G. COTTON DENIM JEANS.** Styled with belt loops, full top pockets. Navy denim. 14-18. **5.99**

Boys' Wear

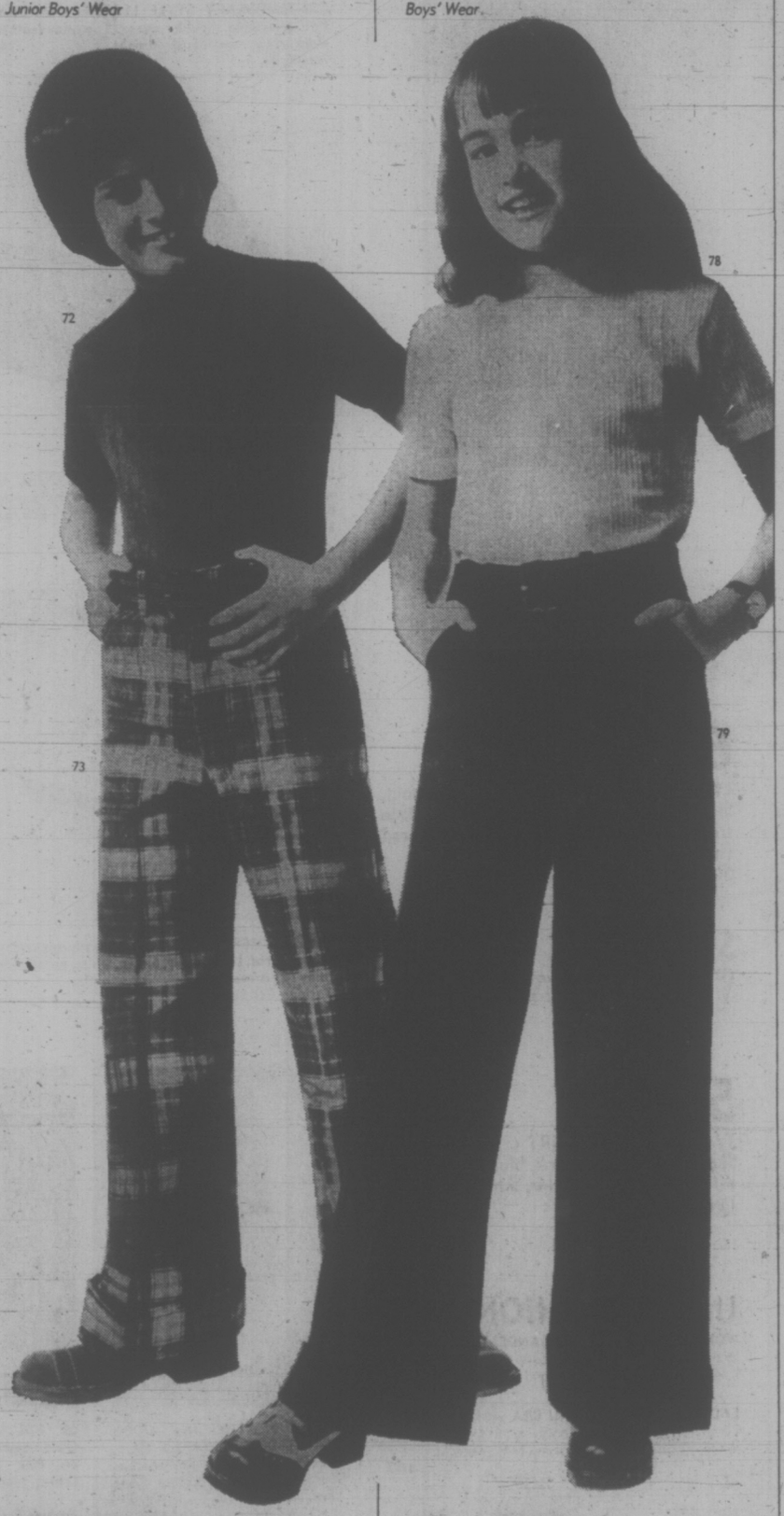

7.49

80 **GIRLS' TRENDY CASUALS. 3-eyelet tie with pintuk stitch raised seam on vamp. Soft leather uppers, unit composition sole and heel, unlined vamp, sturdy heel counter. Ranchero tan. Sizes 11-4 med. Made in Canada. Other styles available.**

Children's Shoes

7.49

81 **BOYS' CASUAL SHOES IN SUEDE LEATHER. Imported from Italy. Colourful 2-tone styling, flexible good wearing natural crepe soles and heels, plain toe. Stitch-down construction. Brown/tan, navy/blue. 6½-3.**

Children's Shoes

4.49

82 **ADIDAS BLUE STRIPE CANVAS JOGGERS. Cushioned insole and arch fitting, padded tongue and topline, special grip sole feature. White with 3 blue stripes. 10-5, children's to senior boys' sizes.**

Children's Shoes

2.89

72 **BOYS' COTTON KNIT SHIRTS. Short sleeve with 1" rib cuff, 1½" mock turtle neck. Spandex on neck, cuff, hem for neat, shape-keeping fit. White, navy, berry. 8-12.**

Boys' Wear

4.99

73 **BOYS' PLAID BAGGIES. Styled with 2" cuff, ¼ top pocket, in 100% cotton for easy care, long wear. Assorted white and dark grounds. 8-12.**

Boys' Wear

2.19

78 **RIBBED FORTREL*POLYESTER T-SHIRT. Classic short sleeve, crew neck style. Great with your baggies. Machine wash and dry. Navy, white, red, yellow. 8-14. *RTM**

Girls' Wear

7.99

79 **CUFFED CORD BAGGIES. The "In" pant with high rise waistband, zip front snap closing, front pockets. Navy, clay, brick. 7-14.**

Girls' Wear

USE THIS HANDY COUPON TO ORDER ANY OF THE ITEMS IN THIS SALE SECTION.

Clip and mail to:

The Bay,

Quantity	Item No.	Size	Colour	2nd choice	Price

Add 5% B.C. Sales Tax

Name .....

Address .....

Bay Account No. ..... Cheque ..... M.O. .....

Do not mail cash

SHOP THURSDAY AND FRIDAY NIGHT

Men's wear bargains run riot. There's absolutely everything for a great looking Spring.

6.49

85 **SLEEVELESS U-NECK PULLOVER.** Plain flat knit in 100% orlon. Fully machine washable in plain shades of natural, brown, navy, powder. Sizes S.M.L.
Men's Knit Wear.

6.49

86 **FASHION SPORT SHIRTS.** Latest knit fabrics of 50% Fortrel, Polyester, 50% cotton. Sporting long point collar and full button, plaquet front. Permanent press, too. Plains, checks and plaids in white, natural, powder, navy, brown. Sizes S.M.L.XL. *R.T.M.
Men's Non-Dress Shirts.

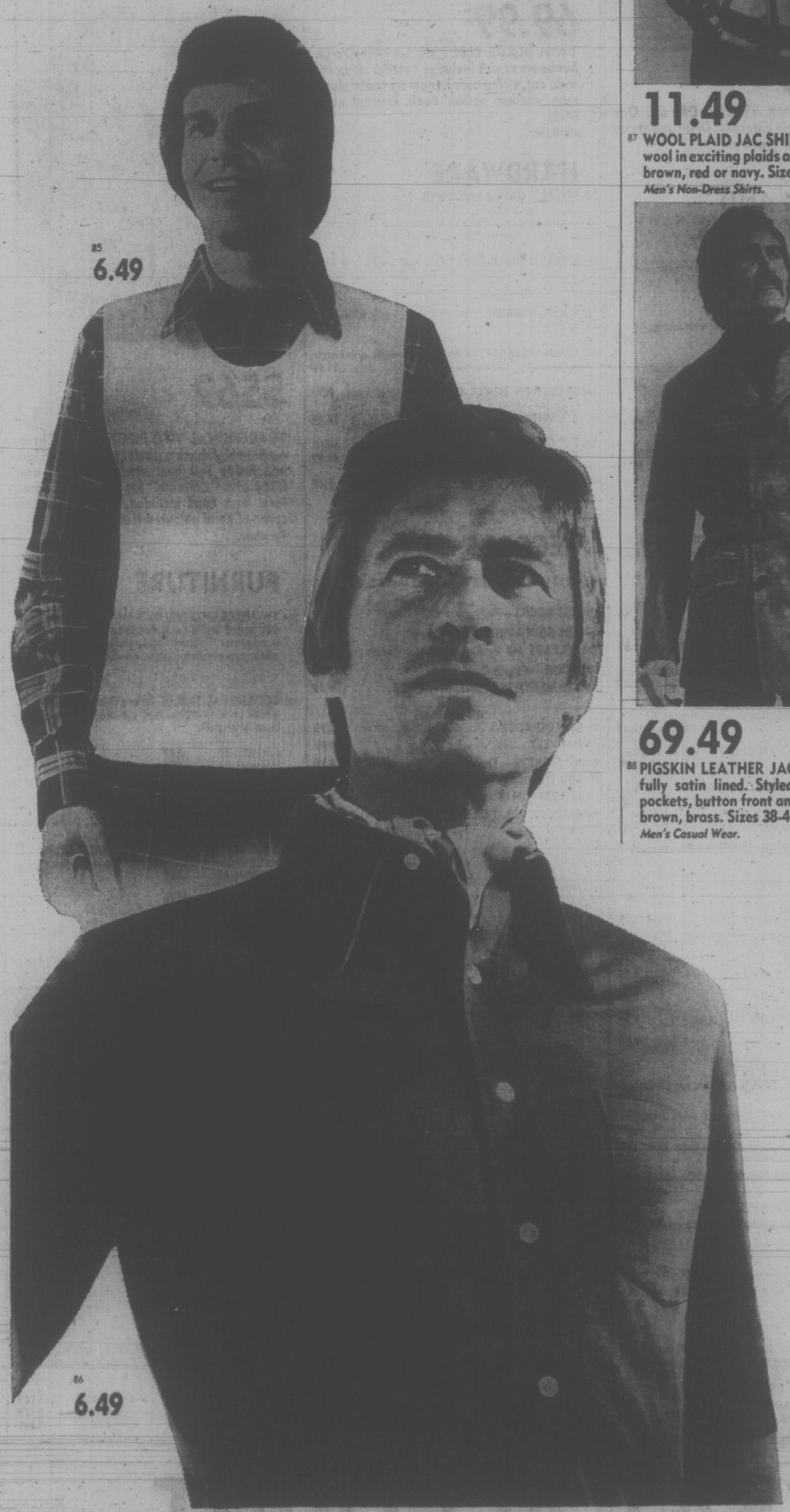

85 6.49

86 6.49

11.49

87 **WOOL PLAID JAC SHIRT.** Styled in 100% wool in exciting plaids and patterns of blue, brown, red or navy. Sizes S.M.L.XL.
Men's Non-Dress Shirts.

69.49

88 **PIGSKIN LEATHER JACKET.** Safari style fully satin lined. Styled with four patch pockets, button front and is 32" long. Tan, brown, brass. Sizes 38-44.
Men's Casual Wear.

MEN'S SOCKS

89 **"TOUGHIE" CUSHION FOOT SOCKS.** Cotton and nylon with 'no sag' elastic top. Black, navy, white, bronze, cocoa, surf green. Stretch to fit sizes 10-12. **.89**

90 **KROY WOOL AND NYLON ANKLE SOCKS.** Brown, gold leaf, oak, black, navy. Stretch to fit 10-12. **1.19**

91 **KROY WOOL AND NYLON EXECUTIVE LENGTH SOCKS.** Brown, grey, oak, black, navy. Stretch to fit 10-12. **1.39**
Men's Accessories.

MEN'S KNIT WEAR

92 **CREW NECK PULLOVER.** Styled with long sleeves, ribbed cuffs and waistband and featuring a low crew neck. 100% flat knit orlon is machine washable. Plains in natural, brown, navy, powder. Sizes S.M.L.XL. **8.49**
Men's Knit Wear.

MEN'S PYJAMAS

93 **PERMANENT PRESS BROADCLOTH PYJAMAS.** Regular button front top with lapel collar. Pants have full boxer waist. Geometric prints and patterns in blue, tan, green, wine. S.M.L.XL. **5.49**
Men's Personal Furnishings.

MEN'S SUITS

94 **WORSTED SUITS.** Wool worsted in 2 button style. Sizes 38-42 short, 38-46 regular, 40-46 tall. Greys, browns, blues and assorted checks. **69.49**
Men's Suits.

12.49

95 **BAG PANTS.** High waisted in non-iron polyester/cotton. Fabulous spring plaids and patterns. Sizes 28-38. We'll cuff them for you at no extra cost.
Men's Casual Wear.

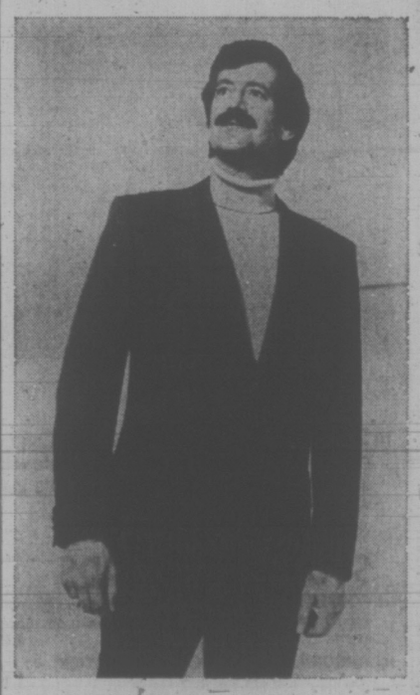

55.49

96 **WOOL SPORTS COAT.** Wool worsteds or double knits in assorted checks of brown, blue, grey. Sizes 38-46 reg., 42-46 tall, 38-42 short.
Men's Dress Casuals.

MEN'S CASUAL WEAR

97 **CORDUROY JACKET.** Fashion right shirt styled jacket in brown or bronze. Sizes 38-44. **19.49**

98 **CASUAL PANTS.** Regular rise with quieter flares and belt loops. Polyester/cotton in plaids. Sizes 32-40. **11.49**

99 **KNIT SLACKS.** Hard wearing polyester knit styled to a regular cut with belt loops and flares. Machine wash and dry. Brown, navy, grey. Sizes 32-40. **12.49**
Men's Casual Wear.

MEN'S DRESS CASUALS

100 **DOUBLE KNIT BLAZER.** Two button style with flap pockets in polyester double knit. Navy, brown. Sizes 38-46 reg., 42-46 tall, 38-42 short. **45.49**

101 **PATTERNED DOUBLE KNIT DRESS SLACKS.** With belt loops, western pocket and slight flares for man size appeal. Assorted checks of brown, blue, green. Sizes 30-42 waist. **18.49**

102 **DOUBLE KNIT DRESS SLACKS.** Solid shades also with belt loops, western pockets and slight flares. Brown, olive, tan, navy. Sizes 30-42 waist. **16.49**
Men's Dress Casuals.

17.49

103 **'73 UNICO SHOES FOR HIM.** Five styles featuring notch welt detailing, platforms, combination of colours, laces and eyelets, various heel heights and composition soles. Brown/burgundy/black/tan combinations. Sizes 7½-11.
Men's Shoes.

19.49

104 **MOONWALKERS IN FOUR STYLES.** A. Fancy stitch Blucher oxford with platforms. Beige on white or all over gold. B. Centre panel vamp with 3 eyelets. Two shades of 'Rancher tan' or 'Rancher' with blue. C. 3 eyelet oxford in tan/black with polyurethane sole/ heel unit. D. Moccasin vamp gored slip-on with corded applique in tan and black. Sizes 7-11 medium.
Men's Shoes.

5.49

105 **ADIDAS BLUE STRIPE JOGGERS.** Featuring cushion insole and arch detailing with special grip soles and rubber bumper tips. White canvas with 3 blue stripes. Sizes 6-12.
Men's Shoes.

It's Spring TIME FOR A SALE!
With nick nacks and goodies galore. Save on everything from candies to a new lawn mower!

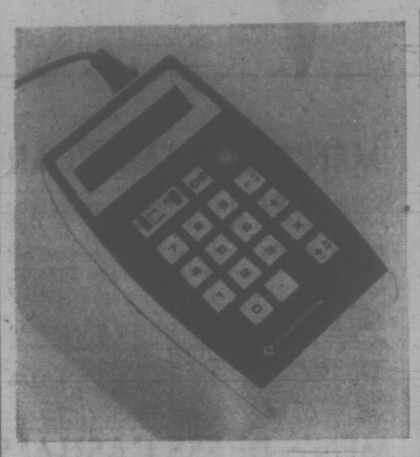

99.99

110 **ELECTRONIC CALCULATOR. Pocket sized Commodore model with constant, floating decimal, 8 digit capacity and rechargeable battery. Adds, subtracts, multiplies, divides.**
Stationery.

STATIONERY

111 **SMITH CORONA PORTABLE TYPEWRITER.** Full keyboard, 10" carriage and choice of pica or elite type. Includes power space and handy carrying case. **59.99**

112 **CHESS IN THE ROUND.** Played on a circular board. **4.99**

113 **MAGNETIC CHESS SET.** Wooden folding chess board stores plastic men. **3.99**

114 **PLASTIC FILE BOX AND INDEX CARDS.** File box size 3" x 5" x 3½" Lined index cards are perfect for recipes, addresses. **.89**

115 **TALL TELEPHONE INDEX BOOK.** Ideal for recording all phone numbers and addresses. Size 3¾" x 12". **1.39**
Stationery.

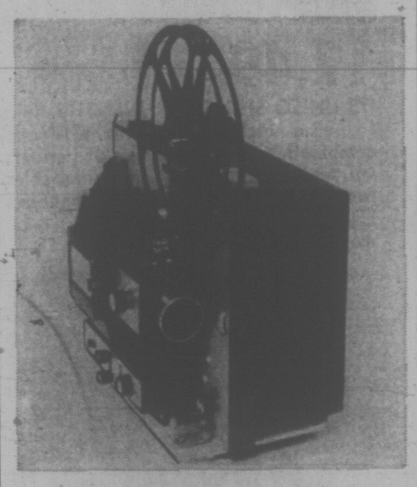

169.99

116 **BELL AND HOWELL 471Z DUAL 8 MOVIE PROJECTOR. Has zoom lens, 3 speeds, die cast aluminum construction. And is perfect for your older 8MM movies as well as the new super 8 film. Come in for a demonstration!**
Camera Shop.

CAMERA SHOP

117 **BELL AND HOWELL 462Z AUTO LOAD SUPER 8 PROJECTOR.** Features slow motion with automatic film threading, forward and reverse projection, still picture control and extra fast zoom lens. **99.99**

118 **BELL AND HOWELL 672XL SUPER 8 MOVIE CAMERA.** Accepts high speed ektachrome film. Reflex viewing through an 8.5 to 24MM, F1.3 zoom lens. **179.99**

119 **KEYSTONE XL100 MOVIE CAMERA.** Simple aim and shoot operation for perfect movies every time. Automatic exposure control, has end of film indicator, brightness indicator, footage counter and much more. **99.99**

120 **KEYSTONE 445X CAMERA KIT.** Built in electric eye adjusts for different light conditions. Features used cube warning signal, automatic cube advance, large viewfinder for easy aim and shoot operation. **23.99**

121 **50 X 50 LENTICULAR PROJECTION SCREEN.** Gives brighter results, adds depth and can easily be cleaned with a damp cloth. Includes tri-pod stand. **25.99**

122 **40 X 40 GLASS BEADED PROJECTION SCREEN.** Economy priced screen you can store easily. Comes complete with strong tri-pod stand. **11.99**

123 **ASTRON 3 WAY MOVIE SPLICER.** Ideal for the home movie maker. Accepts 8MM Super 8-16MM **5.99**

124 **ONOFREE ALBUM.** Attractively bound in red, green, blue, black. Size 10" x 12". Refills available. **2.99**
Camera Shop.

BOOKS

125 **BETTY CROCKER DINNER FOR TWO.** **2.49**

126 **BETTY CROCKER DINNER IN A DISH.** **2.49**

127 **BETTY CROCKER GOOD AND EASY.** **2.49**

128 **BETTY CROCKER OUTDOOR COOKBOOK.** **2.49**

129 **BOOK OF LONDON.** Loaded with pictures for travel enthusiasts. **2.99**

130 **COOKING FOR ALL OCCASIONS.** Tasty recipes with colour illustrations. **3.99**
Books.

CANDIES

131 **MIXED NUTS.** Freshly roasted. 2 lb. cello bag. **1.69**

132 **POPPYCOCK.** Delicious combination of popcorn, pecans, almonds and caramel. 10 oz. tin. **1.59**

133 **POT OF GOLD CHOCOLATES BY MOIRS.** Quality chocolates with various centres coated in light or dark chocolate. 1 lb. box. **2.19**

134 **TURTLES.** Smiles 'n Chuckles have a yummy 14 oz. box of delicious turtles. **2.19**

135 **FOLEY'S PARTY MINTS.** Tasty mint nibblers. 7 oz. box. **.89**

136 **LOWNEY'S BRIDGE MIX.** Chocolate covered pieces with assorted centres. 1½ lb. bag. **.99**

137 **BASSETT'S LICORICE ALLSORTS.** Scrumptious fondant and licorice. 30 oz. cello bag. **.99**

138 **WHITE HEATHER ASSORTMENT.** Luscious mixture of English toffee and chocolates. 2 lb. bag. **1.89**

139 **HOMEMADE FUDGE.** Select vanilla, maple walnut or chocolate walnut. 1 lb. **.89**
Candies.

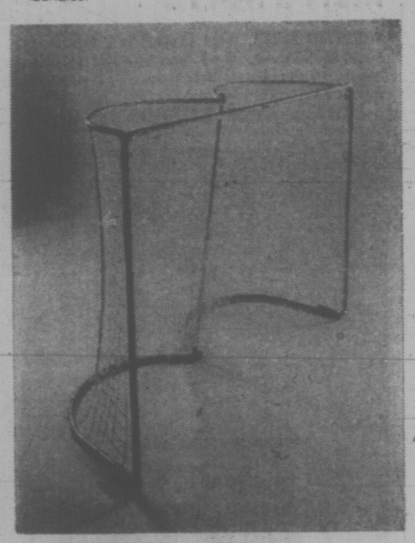

11.99

140 **ROAD HOCKEY GOAL.** Strong nylon netting on rugged aluminum frame. 43" high, 56" wide.
Sporting Goods

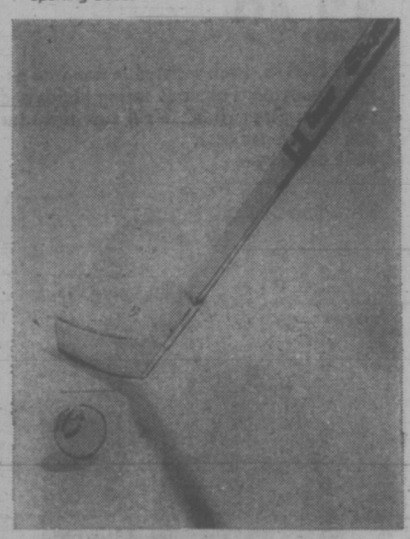

1.79

141 **SUPER BLADE STICK AND BALL.** Can be moulded to curve left or right. Complete with low bounce luminous hockey ball. Fits into 48" super stick.
Sporting Goods

SPORTING GOODS

142 **COOPER JUNIOR GOAL MASK.** Finest quality super impact polyethylene with adhesive backed foam rubber inserts for proper fit. **4.99**

143 **JUNIOR PRO SHERWOOD GOALIE STICK.** For the younger hockey enthusiasts. **3.29**

144 **ITALIAN 10 SPEED BIKE.** Chiorda bike features centre pull brakes, racing saddle, white wall tires and is complete with kickstand. 22½" frame with 27" wheels. **79.99**

145 **NYLON WIND JACKETS.** For men or women. Select from zip front style with hood, or snap front style without hood. Navy, red, yellow, ice blue. Men S.M.L.XL. Ladies' S.M.L. **7.99**
Sporting Goods.

14.99

146 **SUNBEAM HAIR STYLER DRYER. One speed with single currency. Dries and styles in a flash. Light green only.**
Personal Electricals.

HEALTH AND BEAUTY NEEDS.

147 **BAYCREST HEATING PADS.** Pastel printed flannelette with 3 speed heat control and safety switch. 1 year warranty. **4.99**

148 **SCHICK SALON DRYER.** The dryer with mist for lots of bouncing curls. 4 speed control. **36.99**

149 **SCHICK SALON TYPE DRYER.** 4 speed salon type is as compact as a hat box. So easy to use. **27.99**

150 **SCHICK SOFT BONNET DRYER.** Ideal for travel. **17.99**

151 **WAHL HEAT MASSAGER AND VIBRATOR.** Heat attachments to help ease muscle aches. **17.99**

152 **ENDRESS VAPORIZER.** The heat vaporizer to ease nasal congestion. **4.99**

153 **CURL AND LOVELY CURLING IRONS.** Two styles: Thermostatic control with safety bakelite tips. **6.99**

Swivel cord, always warm for best styling. **8.99**

154 **JERGENS HAND LOTION.** For soft, supple hands. 15.5 oz. **1.39**

155 **TRAC 2 BLADES.** For double cutting action. **.89**

156 **TRAC 2 RAZOR.** Double action gives smooth, close shave. **1.99**

157 **WILKINSON BLADES.** Stainless steel. Pack of 5. **4 packs for 1.49**

158 **BRISTLE SHAVING BRUSH.** Top quality imported from England. **3.99**

159 **RIGHT GUARD NATURAL SCENT.** For man sized deodorant protection. 6 oz. **.89**

160 **ARRID.** Regular or unscented. 9 oz. **1.29**

161 **MITCHUMS AEROSOL DEODORANT.** Effectively controls perspiration. **2.59**

162 **PEARS SOAP.** The purest soap your skin can have. Hand size. **1.09**

163 **DENTAL FLOSS.** Waxed or unwaxed. **.79**

164 **TOOTHPASTES.** Super size in regular flavored Crest or Colgate with M.F.P. **1.19**

165 **LISTERINE.** Plastic 24 oz. pack. **1.29**

166 **SCOPE** 17 oz. mouthwash. **1.19**

167 **BAY SANITARY NAPKINS.** Pack of 48. **1.39**

168 **MODESS.** Regular in pack of 48. **1.69**

169 **TAMPAX.** Regular in pack of 40. **1.39**

170 **BAYCREST FACIAL TISSUE.** 1,000 single ply hankie size. **.99**

171 **ASPIRIN.** Helps reduce fever and pain. Bottle of 200. **1.19**

172 **NIVEA.** Smooths and beautifies your skin. 7.5 oz. **1.99**

173 **HEAD AND SHOULDERS SHAMPOO.** Fights dandruff. 5.7 oz. **1.39**

174 **ALBERTO BALSAM SHAMPOO.** 15 oz. **1.39**

175 **ALBERTO VO5 HAIRSPRAY.** Regular, hard to hold or unscented. 13 oz. **1.79**

176 **RESDAN.** Controls dandruff. 10 oz. **1.49**

177 **ASCORBIC ACID.** 100mgm in bottle of 250. **.89**

178 **JOHNSON AND JOHNSON'S BABY OIL.** 16 oz. **1.29**
Health and Beauty Aids

Have your prescriptions filled at the Bay and shop while you wait. Or, take advantage of our free delivery. Remember, you can charge it to your Bay Account. We honour the British Columbia Prescription Subsidy Plan.

Direct lines to the Pharmacy:
Downtown **685-5638.**
Richmond **273-4050.**
Lougheed **939-7722.**

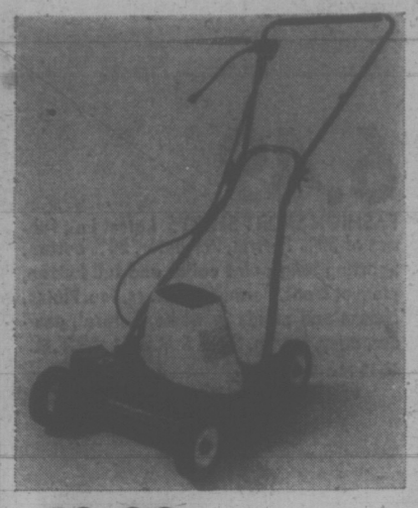

69.99

179 **TWIN BLADE ELECTRIC LAWNMOWER. Sunbeam model includes catcher. Has 18" wide cut, swing over handle and cast aluminum 'vacuum action' deck. Limited quantities.**
Hardware.

HARDWARE

180 **ROTARY GAS LAWNMOWER.** Baycrest model with 20" deluxe astrodeck, 3.5 H.P. vertical start Briggs and Stratton engine, oil minder and gas gauge and 5 position wheel adjusters. Limited quantities. **$99**

181 **ROTARY TILLER BY M.T.D.** 5 H.P. Briggs and Stratton 4 cycle recoil start, belt drive, 14" slasher tines. **$199**

182 **WHEEL BARROW.** 3 cu. foot metal tray with 10" x 1.75" wheel. **10.99**

183 **LAWN SPREADER. BY M.T.D.** 17" width with handle controls and 7.5" x 1" wheels. **11.99**

184 **EXTENSION POWER CORD.** 100 feet long. **8.99**

185 **ALUMINUM LADDER.** 6 foot size. **14.99**

186 **7½" CIRCULAR SAW.** Black and Decker model with 2 H.P. motor and ball and roller bearings. **49.99**

187 **UNFINISHED UTILITY CHAIR.** Solid birch. **7.49**
Hardware.

RECORDS

L.P's

188 **BRITISH CONCERT** — Nana Mouskouri, 2 LP set. **4.99**

189 **HOT ROCKS** — Rolling Stones, 2 LP set. **5.99**

190 **THE GODFATHER** — Paul Mauriat. **3.69**

191 **RELEASE ME** — Engelbert Humperdinck. **3.69**

192 **MOOG** — Claude Denjean. **3.69**

193 **TED HEATH PLAYS GLENN MILLER.** **3.69**

8 Track tapes

194 **DON QUIXOTE** — Gordon Lightfoot. **4.99**

195 **HARVEST** — Neil Young. **4.99**

196 **NO SECRETS** — Carly Simon. **4.99**

197 **FOR THE ROSES** — Joni Mitchell. **4.99**

198 **LED ZEPPLIN IV** **4.99**

199 **AMERICA VOL. 1 OR VOL. 11** **4.99**
Record Shop.

NOTIONS

201 **SUPER JUMBO GARMENT BAG.** 4 hook frame with full length zipper front opening. Vinyl gardenia print. 54" x 20". **4.99**

202 **JUMBO DRESS BAG.** 3 hook frame with full length zipper opening. Gardenia print. 54" x 14". **3.99**
Notions.

TOYS

203 **BAYCREST TRIKE.** Deluxe model with heavy duty tires, electrically welded ball bearing wheels, replaceable spokes, banana seat, high rise handle bars and heavy frame. Avocado green. **12" 22.99**
16" 25.99

204 **WALK LIVELY BARBIE OR WALK LIVELY STEFFIE.** She walks and turns. Comes in a smart little pant suit. **4.49**

205 **MALIBU BARBIE, PJ, FRANCIE OR STEFFIE.** Has a lovely golden tan and comes complete with bathing suit, sunglasses and beach towel. **2.49**

206 **MONOPOLY BY PARKER BROS.** All time favourite. The complete monopoly set for all ages. **4.29**

207 **WOODEN TOYS.** Natural hardwood with high gloss finish in non-toxic paint. Select bus, racer, dump truck or fast back car. **Each 1.69**

208 **CHOPCYCLES BY MATTEL.** Has built in rechargeable motor with a lifetime power cell. Race on or off Fat Track layouts. **2.99**
Toys.

LUGGAGE

209 **"ESCAPADE" BY EDAL DISTRIBUTORS.** Nested set . . . each piece fits inside pullman. Smooth, moulded shell with aluminum frame. Key locks and palm fit handles. 16" vanity, 21" weekend, 25" pullman. Green, gold, blue. **Set 33.99**

210 **CUBE TRUNK.** Assorted pattern vinyl with metal trim. Ideal for all types of storage. 18" cube. **19.99**

211 **METAL TRUNKS.** Ideal for shipping and home storage. Capacity of 36" x 20" x 20". **19.99**

30" x 12" x 15" **13.99**

212 **INTERNATIONAL, DORSET AND T&T TOTES.** Great idea for all those odds and ends. Navy, red, gold, black or brown vinyl. **8.99**
Luggage.

$569

213 **TRADITIONAL TWO PIECE SUITE. Three cushion high back with deep seating design and inside roll over arms. Cushions are filled with "Calfoam" for additional comfort. Arm caps included. Covered in Lucerne almond coloured floral velvet.**
Furniture.

FURNITURE

214 **TWO PIECE CHESTERFIELD.** Mediterranean style suite with tufted inside back, padded arms and solid showood posts. "Calfoam" filling and covered in "Kinsey," a Matelasse fabric of nylon and viscose. **$549**

215 **OCCASIONAL TABLES.** Ornate Spanish style with exquisite panel carvings. Well constructed with antique brass finish pulls.

Cocktail table	**$99**
Hexagonal table	**$89**
Square commode	**$89**
End table	**$69**
Bookcase	**$119**
Door Cocktail	**$129**

216 **DEILCRAFT SPANISH OCCASIONAL TABLES.** Oak veneers with light Madeira finish. Heavy, ornate styling.

Cocktail table	**$89**
Larger	
Cocktail table	**$119**
End table	**$89**
Drum table	**$119**

217 **3 PIECE BEDROOM SUITE.** Spanish style with elegant raised appliques, antique brass pulls and dark warm Montego Oak finish. Suite includes 66" triple dresser with mirror, 4 drawer chest and 54"/60" headboard. **Night tables, each $49**
Suite $299

218 **MEDITERRANEAN STYLE BEDROOM SUITE.** Exclusive Deilcraft design in lovely Oporto colour with Duradeil for additional protection. Consists of 68" triple dresser, mirror, 5 drawer chest and queen size headboard. Fully dustproofed. **Night table. each $79**
Suite $499

219 **3 PIECE BEDROOM SUITE.** Stunning Spanish style in lightly distressed cordova pecan finish. Mar and stain resistant. Consists of 72" master dresser, vertical framed mirror, door chest and queen size carved headboard. **Night tables, each $89.**
Suite $749
Furniture.

BEDDING

220 **CONTINENTAL BED UNIT.** Made by Sealy. 312 coil mattress construction with matching box spring and set of legs. 3/3 only. **$69**

221 **SEALY ROYAL REST UNITS.** Multi needle quilt top mattress with 510 coil spring, 14 gauge flexolator crown and rayon damask ticking.

3/3 mattress or box.	**$69**	4/6 Unit	**$149**
3/3 Unit	**$129**	Queen Unit	**$179**
4/6 Mattress or box	**$79**	King Unit	**$269**

Sleep Shop

USE YOUR BAY ACCOUNT OR FOR EASY MONTHLY

Why not 'Spring-lift' your home? It's all so easy with values like these.

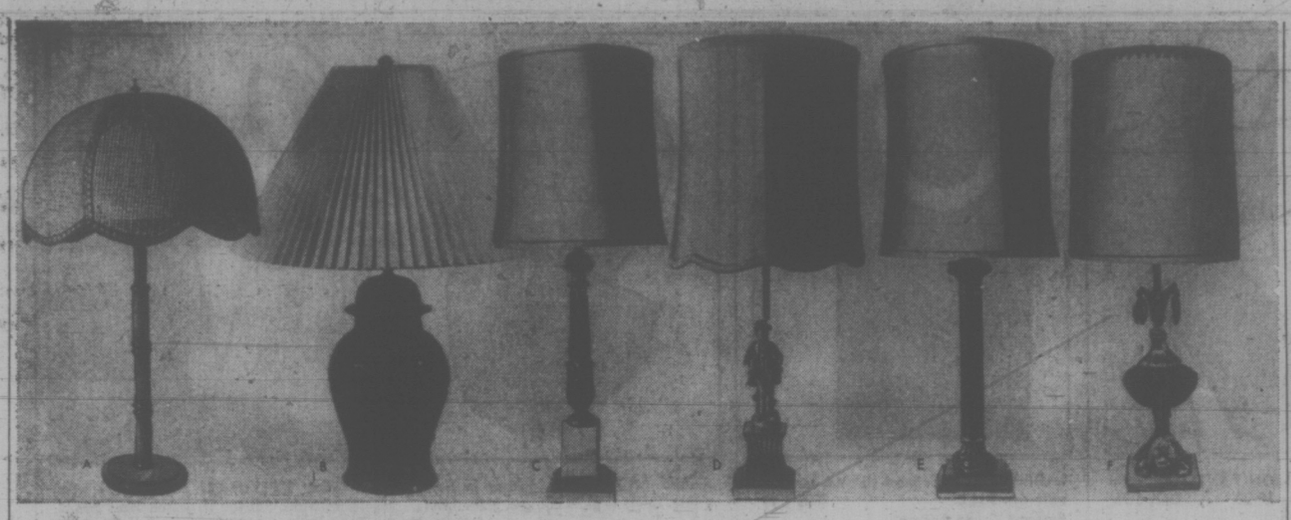

Table lamps for every room, every decor

230
A **TIFFANY STYLE** with simulated woven cane shade. Brown, white, yellow, orange. 32" tall.

B **CHINESE GINGER JAR STYLE** with pleated vinyl shade. Yellow, red, white. 25" tall.

C **CLASSIC COLUMN STYLE.** Metal on marble block, "shantung" texture shade, 3-way switch. 35" tall.

D **TRADITIONAL STYLE** with hand painted figurine base, lined shade in off-white. 3-way switch. 28" tall.

E **FORMAL TRADITIONAL COLUMN LAMP** in black and brass, with textured shade. 3-way socket. 36" high.

F **INFORMAL STYLE** with glass font, metal mounts and base antique finished. 3-way switch.

Lamps and Lighting Fixtures

One low price, Your choice

29.99

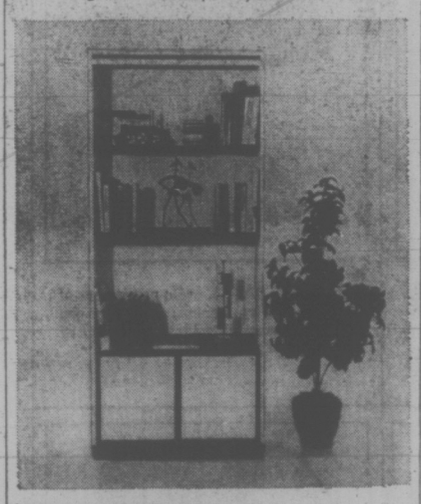

89.99

231 **CONTEMPORARY WALL CREDENZA with mar-resistant finish in black and white. 60" high, 14" deep, 33" wide with 2 shelves, record storage in bottom.**

Paraphernalia

FLOOR COVERINGS

233 **"DORCHESTER" BROADLOOM** with 100% Acrilan* acrylic pile in a flowing, 2-tone effect. Made by Crossleys Karastan. Easy care, moth proof. 12 fashion colours. 12' width. *R.T.M. **Sq. yd. 14.99**

234 **GLENFIELD HARDTWIST** with luxurious pile of 80% acrylic, 20% nylon and double jute backing. Moth proof, non-allergenic. 12 colours, 12' width. **Sq. yd. 11.99**

235 **CLIFFSIDE CABLE SHAG,** an exciting new rough textured nylon pile exclusive to the Bay. 2 inch pile. Long wearing, easy care, moth proof, stain resistant. 16 colours: 12' width. **Sq. yd. 12.99**

236 **"CANDLEGLOW" TEXTURED PLUSH NYLON** with 1" high lustre pile. Easy care, moth proof, non-allergenic. 11 new decorator colours. 12' width. **Sq. yd. 13.99**

237 **KITCHEN CARPETING** of 100% nylon, especially constructed and designed for kitchen practicality 10 colours. 12' width. **Sq. yd. 9.49**

238 **MINI SHAG NYLON BROADLOOM** with heat-set, tightly twisted yarn pile, double jute backing. Extremely hard wearing and suitable for motels and apartments as well as homes. 12 high fashion mottled colours. 12' width. **Sq. yd. 7.99**

239 **WINDSWEPT II MODERN SHAG** of 100% nylon, 2-ply yarn, two-tone colours. Double jute backing. Moth proof, non-allergenic. 7 rich colours, 12' width. **Sq. yd. 6.99**

240 **FUR RUGS** of cloud-soft sheepskin approx. 2'x4'. Natural white. Lovely for the side of a bed, in a den, before the fireplace. **19.99**

241 **KAMAR ORIENTAL REPRODUCTIONS** of 100% worsted wool pile with 250,000 tufts per sq. yd. Kirman, Kashan and Bokhara designs woven right through the back. Gold, green, red. Approx. 6'x9' size, **99.99**

Approx. 9'x12' size, **199.99**

Floor Coverings

232 **FOAM BACKED DRAPES,** polyester/cotton blend. Pinch pleated, ready to hang. Gold, champagne, green, melon.

63" long		84" long	
6 ft. wide	21.99	6 ft. wide	27.99
8 ft. wide	29.99	8 ft. wide	37.99
12 ft. wide	41.99	12 ft. wide	54.99

Drapery

Twin, single control

26.99

Double, single control	**29.99**
Double, dual control	**33.99**

242 **BAYCREST DELUXE ELECTRIC BLANKET of Acrylan* acrylic and cotton blend. Washable. Gold, avocado, blue, rose. 5 yr. guarantee.** *R.T.M.

Staples

STAPLES

243 **"STAR" HOBNAIL BEDSPREAD** of machine washable no-iron cotton in persimmon, gold, pink, white, avocado with decorator fringe.
Twin size, **10.99**
Double, **11.99**

244 **"VANITY" FITTED FLANNELETTE SHEETS** of 100% cotton, in multi-stripe pastels. Deluxe heavy weight flannelette with new stretch fit, elasticized contour skirt.
39"x76", **3.99.**
54"x76", **4.99.**

245 **BAYCREST FORTREL* POLYESTER FILL PILLOW** with pretty, blue floral lace ticking. Pillows retain shape and are non-allergenic *R.T.M.
Standard 20"x26", **4.49** Queen 20"x30" **5.99**

246 **COTTON JACQUARD BEACH TOWELS** woven in Ireland. Deep colours in assorted patterns.
36"x63", **5.99**

247 **CO-ORDINATED KITCHEN ENSEMBLE** by "Vera." These are Kitchen Fashion originals with a striking "Red Apple" pattern on white. Sheared cotton terry tea towels, **1.39.**
Apron, **2.29** Oven mitt, **1.19**
Pot holder, **.69** Vinyl place mats, **1.19.**

Staples

ART SUPPLIES

248 **ARTIST'S CANVAS BOARD** in 4 sizes.
8"x10" **.25**
9"x12" **.30**
12"x16" **.50**
18"x24" **$1**

PAINTINGS

249 **FRAMED ORIGINAL OILS** with florals, landscapes, seascapes, still life.
12"x16" **$55**
16"x20" **$65**
18"x24" **$75**
20"x24" **$85**

The Gallery

14.99

250 **20-PCE. IRONSTONE DINNERWARE by Johnson Bros. 4 each dinner, bread/butter, oatmeal, cups/saucers. A) Sun Valley, yellow, orange, green on white. B) Camelot, green on white.**

China

CHINA, GLASSWARE

251 **HORNSEA EARTHENWARE COFFEE MUGS** made in England in assorted colours and patterns. **1.19**

252 **COMBINATION SALAD BOWL/CHIP 'N DIP SET** of pressed crystal, chrome trim. Set consists of 1 large bowl with two servers, 1 small bowl with spoon. **7.49**

253 **DOUBLE JAM SET** made in England. Set consists of two pressed crystal bowls on chrome stand with two serving spoons. **7.49**

254 **SALAD BOWL WITH SERVERS.** Silver plated servers and glass bowl with silver plated rim. **5.99**

255 **BONE CHINA FLORALS** from England. Assorted colours.
3 flower cluster, **1.99.**
6 flower cluster, **5.99**

China, Glassware

$259

256 **G.E. CONTINUOUS CLEAN RANGE** with see through oven window, infinite heat switch, 2 large and 2 small surface elements. White. **$259**
Colour, $10 extra.

Major Appliances

MAJOR APPLIANCES

257 **BAYCREST FROST-FREE REFRIGERATOR/FREEZER.** 2-door style with thin-wall construction. Refrigerator section has 11.03 cu. ft. Freezer capacity, 146 pounds. Twin vegetable crispers. Right hand, white, **$369**
Left hand white and right hand colour, **$379**
Left hand colour, **$389**

258 **BAYCREST SINGLE SPEED AUTOMATIC WASHER** with large, 14 pound capacity, single turbo vane agitator, variable water level control, 4 wash temperature selection. White only. **$269**

259 **BAYCREST ELECTRIC DRYER** with 3 temperature selections — regular, low, air-fluff. Cross vane tumbling, safety door latch. White only. **$169**

Major Appliances

24.99

260 **4-PCE. FLORAL CHARM COOKWARE of heavy gauge aluminum finished in green, yellow or poppy. Consists of one each 2-pt. and 4-pt. saucepans, 10-pt. Dutch oven, 10" covered skillet.**

Cookware

HOUSEWARES

261 **BAYCREST ELECTRIC KETTLE** is 2 qt. size. Has 1500 watt element for rapid boil, automatic thermostat that shuts off if it boils dry, detachable cord. Avocado or gold colour. x yr. replacement guarantee. **10.99**

262 **BAYCREST ELECTRIC CAN OPENER** opens most size cans. Avocado or gold colour with chrome trim. Cord retracts into unit. 1 yr. replacement guarantee. **12.99**

263 **CLASSIQUE METAL PANTRYWARE** in avocado, poppy, harvest gold with 3-dimensional trim and lettering permanently bonded to metal.
Step-on garbage can **10.99**
Bread box, **11.99.**
Cannister set, **10.99**
Paper dispenser, **7.99**

264 **BAYCREST BUFFET FRYPAN** with high dome, vented square lid, large 10" interior of polished aluminum, probe control with cooking guide. 1 yr. replacement guarantee. **18.99**

265 **BAYCREST STEAM IRON** with 25 vent all aluminum soleplate, 8 oz. capacity water tank, water level indicator. 1 yr. replacement warranty. **13.99**

Housewares

HOME ENTERTAINMENT

266 **RCA 19" BLACK AND WHITE TV** with solid state UHF tuner, pre-set fine tuning, built-in dipole "V" antenna. **$139**

267 **BAYCREST 12" BLACK AND WHITE TV** with 3" speaker, solid state UHF tuner, direct read VHF/UHF channel indicators, telescoping monopole antenna. **$109**

268 **BAYCREST COMPONENT STEREO PACKAGE** includes AM/FM stereo amplifier with built-in 8 track stereo tape player, stereo record changer and dust cover, matching speakers, earphone, stand. **$249**

269 **BAYCREST AM/FM CASSETTE RECORDER/RADIO** with built-in condenser microphone, operates on battery and household current. **89.99**

270 **BAYCREST AM/FM DIGITAL CLOCK RADIO** with radio/buzzer snooze knob, earphone jack. **39.99**

Home Entertainment Centre

FLOORCARE

271 **BAYCREST LIGHTWEIGHT UPRIGHT,** single speed with 3-position adjustable handle. Uses piggy-back dust bags. 21" cord. Sunrise gold colour. 1 yr. warranty. **32.99**

272 **BAYCREST CARPET SWEEPER** is super light-weight. Has clip-out horsehair brush, built-in combs, vinyl wrap-around bumper. 1 yr. warranty. **14.99**

273 **BAYCREST RUGMATIC CANNISTER** with push-button suction control, full bag indicator, 13" dial, rug/floor brush with edge suction, automatic cord rewind, vinyl hang-up storage caddy, inside tool storage. Sunrise gold. 1 yr. warranty. **89.99**

Floorcare

AS A MONTHLY CHARGE PAYMENTS

Baymart budget store

No Sale needed! Baymart buys are always top value — at everyday low prices! Here are twenty-four of our best.

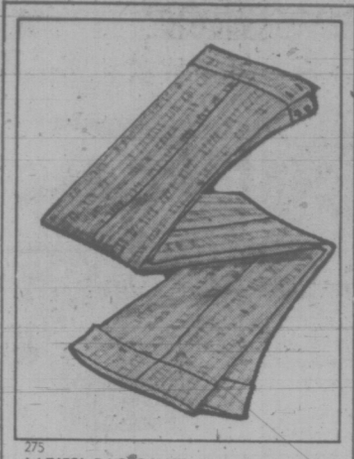

275
LADIES' BAG PANTS. Assorted cottons and blends in tweeds and plaids. 7-15. Only 10.93
Baymart Sportswear.

276
NYLON TOPS. Various styles and colors. Sizes S.M.L. Only 2.99
Baymart Sportswear.

277
POLYESTER FASHION PANTS. All with elastic waists. Sizes 10-20. Only 6.96
Baymart Sportswear.

278
LADIES' T-SHIRTS. Short sleeved, assorted patterns. S.M.L. Only 2.99
Baymart Young Apparel.

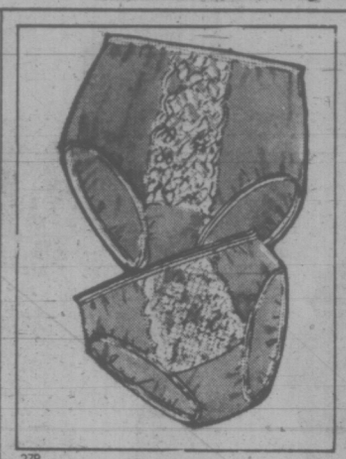

279
BRIEFS AND BIKINIS. Bikinis in snappy prints. Briefs in plain colours. Sizes S.M.L. Only .39
Baymart Underfashions.

280
NYLON SLEEPWEAR. Full overlay with fancy trims. Shades of pastel. Sizes S.M.L. Baby Dolls and Shortgown. only 3.99
Long, gown only 4.99
Baymart Underfashions.

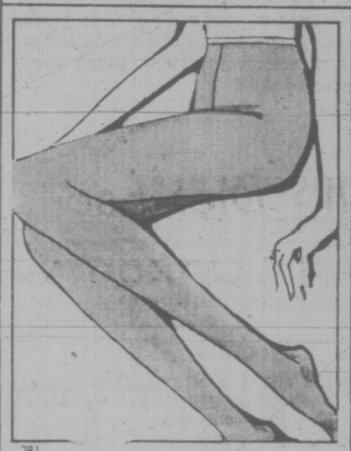

281
ONE SIZE PANTYHOSE. Regular and all sheer in spice, taupe, black, white, ivory, brown, beige, charcoal, navy. Only .39
Baymart Fashion Accessories.

282
BODY SUITS. Turtle and blouse neck. Navy, red or white nylon. Sizes S.M.L. Only 3.99
Baymart Fashion Accessories.

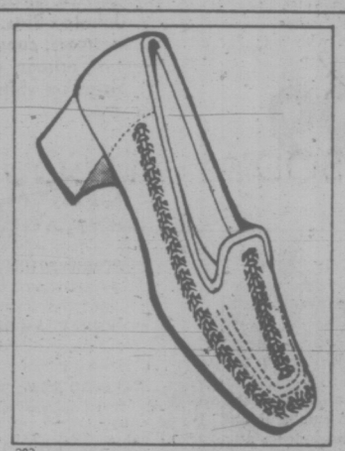

283
LADIES' WOVEN SLIP-ONS. All leather with braided instep strap. Whisky, bone, Sizes 5-10. Only 11.99
Baymart Family Footwear

284
BOYS' AND GIRLS' RUNNERS. White canvas with blue stripes.
Sizes 6-13 Only 1.77
Sizes 1-6 Only 1.87
Baymart Teen Shoes

285
MEN'S DOUBLE KNIT DRESS PANTS. 100% polyester stretch fabric with wide belt loops and flares. Solids and fancies in grey, brown, wine, blue. Sizes 30-38. Only 9.76
Baymart Men's Wear.

286
HI-FASHION PANTS. Wide assortment of fabrics including denims, stretches and cord. Some subs. Sizes 28-34. Only 7.99
Baymart Men's Wear.

287
TEE KAY CASUAL PANTS. Various fabrics, colours and styles. Sizes 28-36. All subs. Only 4.99
Baymart Men's Wear.

288
MEN'S 6" WORKBOOTS. Leather uppers with nuron crepe soles and soft toe. Tan only. Size 7-11EE (6 and 12 Downtown only) Only 15.99
Baymart Men's Shoes.

289
MEN'S DRESS SHIRTS. Permanent press in 65% polyester, 35% cotton. Solids in brown, blue, navy, beige. 14½-17. Only 3.93.
Baymart Men's Furnishings.

290
MEN'S ACRYLIC KNIT SHIRTS. Easy to wash, always looks good. Various stripes and plain tones in blue, mulberry, brown. Sizes S.M.L.XL. Only 3.93
Baymart Men's Furnishings.

291
GIRLS' KNIT TOPS. Assorted patterns in sizes 8-14. Only 2.92
Baymart Children's Wear.

292
BOYS' KNIT TOPS. Assorted patterns in navy, red, brown combinations. Sizes S.M.L. for 8-16.
Baymart Children's Wear. Only 2.92

293
BOYS' AND GIRLS' SQUALL JACKETS. Water repellent cire nylon with cotton flannelette lining. Bright shades of navy, red, yellow. Sizes 4-6x. Only 2.97
Sizes 8-14 Only 3.97
Baymart Children's Wear.

294
WABASSO CAPRI SHEETS. 100% non-iron cotton in white only.
Twin each. Only 3.49
Double, each. Only 3.99.
Pillow cases, each. Only 1.99
Baymart Staples.

295
"GILDA" POLYESTER COMFORTER. Polyester fibrefill with flannel back. Floral top. Rose, blue, gold.
Twin Only 7.99
Double Only 9.99
Queen Only 13.99
Baymart Staples.

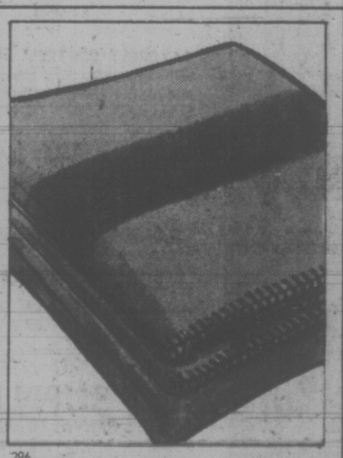

296
PLAYER BLANKET. 72x90 size in viscose wool blend. Whipped ends. Multi-stripes in red, blue, green, gold, white. Only 8.97
Baymart Staples.

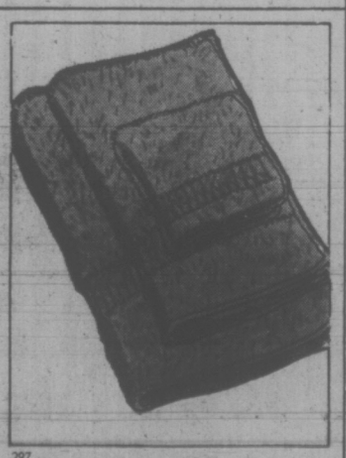

297
TOWEL ENSEMBLE. All cotton terry in plain gold, purple, olive, rose.
Bath Only 1.87
Hand Only 1.07
Face Only .57
Baymart Staples.

298
FEATHER PILLOW. Chicken and goose feather mix with floral ticking. 20"x26". Only 2.97
Baymart Staples.

DOWNTOWN phone 681-6211. Open 9:30-6 daily, 9:30-9 Thursday and Friday. LOUGHEED phone 939-5121. Open 9:30-6 daily, 9:30-9 Thursday and Friday. RICHMOND phone 273-3844. Open 9:30-5:30 Monday and Tuesday, 9:30-9:30 Wednesday, Thursday and Friday, 9:30-6 Saturday. SURREY phone 588-9441. Open 9:30-6 daily, 9:30-9:30 Wednesday, Thursday and Friday.
VICTORIA, phone 385-1311. Open 9:30-6 daily, 9:30-9:30 Thursday and Friday.

Hudson's Bay Company

WEATHER
Tonight: Clear Periods, Cool
Wednesday: Mainly Sunny, Warm

Victoria Times

TODAY'S NEWS TODAY
Classified 386-2121
News 382-3131

89th YEAR, No. 213 ★★★ VICTORIA, B.C./ TUESDAY, FEBRUARY 20, 1973 10 CENTS DAILY, 20 CENTS SATURDAY

NDP Critical, But Backs Budget

Times News Services

OTTAWA — New Democrat Leader David Lewis assured his party's support for the new federal budget today and, with it, yet another temporary hold on office by the minority Liberal government.

Lewis said shortly after a morning caucus meeting that Finance Minister John Turner's Monday budget was "not sufficiently expansionist" and that it did not offer enough to make big cuts in unemployment.

But it did contain "many very useful things." It was the duty of his balance-of-power holding New Democrats and other parties to "make this Parliament work and produce useful things for Canada."

He said the government has come to recognize that "to fight inflation you don't have to create unemployment." Unemployment must be tackled by putting more money in the hands of consumers, something the budget's tax-and-tariff cuts would help accomplish.

His party would make no amendments against the main budget motion during the forthcoming six-day budget debate.

Lewis said his party takes credit for many of the changes outlined in the government's tax-and-spending plans. But none of them went "nearly far enough."

Tax cuts, pension increases and a projected federal deficit of $975 million should all have been much higher.

The NDP is not supporting the budget because it got everything it wanted, Lewis said. It is simply supporting it because of the good things it contained and the party's duty to help make Parliament work.

"I don't expect a Liberal or Conservative government to produce an NDP budget."

More Budget News Pages 14, 15

Politically, the most sensitive area of the budget was a result of a government statement in the 1972 budget announcing corporate tax cuts and accelerated depreciation allowances.

The faster write-off was branded a corporate rip-off by Lewis but Turner argued before bringing down the budget that business had been making decisions based on this write-off and he would stand by his intention to implement it.

With both the NDP and Turner locked into their political positions on the matter, Turner sought in his speech to give the NDP a way to support the measure without compromising himself politically.

He announced the capital cost allowance he "put in place for an initial period ending December 31, 1974."

Before it expires, the government will report on the effect of the measure, Turner said, and "I believe that such an assessment will prove how constructive these measures will have turned out to be in creating new jobs and moderating prices."

The Conservatives have not said how they will vote on the budget, but with the declared NDP support, the government's economic policies are expected to survive a vote of confidence in parliament.

Turner also announced a

Continued on Page 2

Jobs Get Priority In Budget

★

Spending Zooms

Times News Services

OTTAWA — Finance Minister John Turner brought in an "expansionary" budget Monday night that he said was aimed at cutting unemployment, even at the risk of refuelling inflation.

The centrepiece was a five per cent cut in personal income taxes with a $100 minimum reduction, coupled with increased personal exemptions, an increase in old age pensions to $100 a month and cuts in tariffs, excise and federal sales taxes.

Turner said that "it is urgent" Parliament approve the tax measures introduced last May — accelerated tax write-offs for business — which were branded by New Democratic Party leader David Lewis a "corporate rip-off" but they were omitted from Turner's notice of ways and means motions, which accompanied release of the budget.

Opposition Leader Robert Stanfied criticized what he called the government's "casual" approach to inflation.

"The budget represents a complete repudiation of everything the government has said in the past few years," Stanfield said.

The Conservatives are flattered, he said, that the government has chosen to steal his party ideas but he said the budget represents "no coherent economic policy."

Turner's speech clearly indicated the new primacy of the unemployment fight over the inflation fight in the government's thinking.

Where the government had previously warned against pushing the rate of economic growth too hard and decreasing personal income taxes because of the danger of setting off a new inflationary spiral, both economic growth and the tax reductions were presented Monday night as methods for battling inflation.

On inflation, Turner's approach was primarily to seek ways to ameliorate the effects of inflation, rather than to attack it direcly.

He rejected wage and price controls once again. "The government does not believe that the present circumstances — hurtful as they are to many Canadian families — warrant the imposition of controls," he said.

"Our approach is to in-

Continued on Page 14

OTTAWA (CP) — The government has forecast 1973-74 spending and lending of about $19.3 billion, up almost $1 billion over the expected final total for the current year and a whopping $3 billion more than it originally estimated for the financial year ending March 31.

The picture of government outlays, tabled in the Commons Tuesday by Treasury Board President C. M. Drury, does not reflect any of the measures included in the budget brought down Monday night by Finance Minister John Turner.

For example, increases announced by Mr. Turner for the old age pension are expected to add another $400 million in government spending for the fiscal year starting April 1 and increased transfers to provinces another $190 million.

As they are, the estimates show higher levels of spending for health care, equalization payments to the provinces, public housing and land assembly programs and defence.

Total budgetary spending is set at $18,393,121,765. When loans and advances of $893,394,000 are added in, the 1973-74 total comes to $19,286,515,765.

INDEX

	Page
Births, Deaths	25
Classified	23-30
Comics	19
Entertainment	18
Family Section	21-22
Finance	11-13
Prairie News	30
Sports	16, 17
TV, Radio	24

Wary police enter high commission through broken window

2 Pakistani Demonstrators Slain by Police in London

LONDON (UPI) — Three young masked protesters, armed with toy pistols, a knife and a ceremonial sword, burst into the Indian high commission at morning rush hour this morning and tried to hold the embassy staff hostage for the release of Pakistani prisoners of war.

Police shot and killed two of them and arrested the third, a boy of 15.

The three, believed by high commission officials to be Pakistanis, forced their way into the building, shouting "free our soldiers."

They were wearing black stocking masks and brandishing their toy guns, which police and high commission officials took for real.

They reportedly grabbed several staff members and bound them, then beat them with the butts of their imitation weapons.

Police were summoned by the wife of one of the officials.

The police, heavily armed — a rarity in London where police carry only night sticks — surrounded the building and, led by a cleaning woman, sneaked through a back entrance. Other police rushed the building from the front.

The police fired about a dozen shots, killing two of the intruders.

Anil Dutt, 45, a member of the embassy staff, broke away from the men, blood streaming from his head.

"They stabbed my husband in the head and he was bleeding," said Mrs. Basanti Dutt, a typist.

"One of the men pointed a gun at me and said, 'If you start shouting I will kill you'."

They told other diplomats: "Lie flat on your face or you are dead. We are fighting for the cause."

According to high commission spokesman, Mrs. Dutt "jumped right through a ground floor window next to the main entrance, shattering the elass pane, and screamed for police."

Police flocked to the scene. But by then the gunmen held several commission staff members hostage, tied up near the broken window.

Among the police were members of the crack special patrol group, armed with revolvers.

"When police arrived they were threatened by a man with a revolver," a police spokesman said.

Only later was the "revolver" discovered to be a fake.

Canadian Ingots Dumped—U.S.

WASHINGTON (CP) — The United States treasury department accused Canadian aluminum manufacturers today of dumping aluminum ingots on the American market, in a case involving close to $200 million a year in sales.

A treasury announcement said the department has "reasonable cause" to believe that aluminum ingots from Canada are being sold, or are liable to be sold, at less than fair value—normally, the price on the U.S. or Canadian market.

The decision means that the department will suspend appraisal of the value of the ingots, pending a ruling on whether the duty paid should be increased.

Within the next three months, the treasury department will accept rebutal evidence from the Canadian exporters. Then it will make a final ruling on the suspected dumping.

If the initial treasury finding is confirmed, the U.S. tariff commission has another three months to rule on whether American industries are being hurt by the imports.

Both dumping and injury must be proved before an increased duty under U.S. anti-dumping law can be applied.

The current American duty on unwrought, unalloyed aluminum from Canada and other "most favored nations" is one cent a pound.

Meanwhile, the uncertainty caused by the treasury's action today could affect Canadian ingot sales in the U.S.

MAY BE LARGEST CASE

The treasury department said the case may be the largest of its kind ever taken up in the U.S.

Although no year-long figures were released, the department said that during a 20-month period ending last August, ingots valued at about $350 million were imported into the U.S. from Canada.

The chief supplier was understood to be the Aluminum Co. of Canada (Alcan). The name of the American complainant was not released but published reports have indicated it was the Aluminum Co. of America (Alcoa).

The previous largest case in terms of dollar value involved Japanese television sets worth $250 million a year. In that case, extra duties were charged.

TRUCE PACT IN LAOS

Times News Dervices

VIENTIANE — The Laotian government and the Pathet Lao initialled a ceasefire agreement here today, ending the war and creating a new national union government.

The ceasefire comes into effect at noon local time Thursday.

The agreement is to be signed formally Wednesday.

One source said the agreement calls for a halt to all military activities by the two sides on their present positions, and an end to all intervention by U.S. aircraft.

The agreement reportedly calls for a three-sided coalition political council made up of Pathet Lao representatives, right-wingers and "neutralists favorable to peace."

A Pathet Lao source said he hopes the new government will be formed within 30 days of formal signing of the agreement.

Meanwhile, the first investigation attempt in the field by the International Commission of Conrol and Supervision was turned back today in South Vietnam because the Viet Cong couldn't guarantee the investigators wouldn't be shot at.

However, one Canadian ICCS member, Col. Bill Marsh of Ottawa, was allowed to accompany a Joint Military Commission flight to the embattled area near An Loc, but only as an observer.

Apparently, one Canadian explained, the Viet Cong know the markings on the aircraft of the JMC but are not yet familiar with the large white crosses used by the International observer force.

None of the investigative teams sent out from the ICCS headquarters in Saigon was allowed to proceed to the area where a U.S. helicopter was shot down.

There has been heavy fighting in the battered town of An Loc since the ceasefire and, one ICCS member said, you can't tell who controls what area from hour to hour.

It is to this site that an ICC team will be setting up a subregional ceasefire, team accompanied, they hope, by a JMC team.

In Phnom Pehn, frightened Chinese merchants closed their shops and barred their doors throughout the Cambodian capital today in the wake of reports of violent rioting and looting.

Travellers from northwestern Battambang province said angry mobs sacked and looted Chinese shops throughout the province as prices of rice, milk and other necessities skyrocketed beyond the means of the average consumer.

A 220-pound sack of rice, which will feed a family of four for one month, now costs about $19. The average Cambodian soldier or laborer earns less than $18 a month.

Bands of surly soldiers roamed Phnom Penh market places early today, warning merchants either to lower prices or prepare for a repeat of last September's rioting and plundering which left the city's major markets a shambles.

President Lon Nol has broadcast an appeal for calm.

"If there is any complaint, we must make it with order," he said. "If we create disorder it will allow our enemies to take advantage of the situation."

Business Criticism Mild

Times News Services

The federal budget was lightly criticized Monday as containing more politics than economics, but the business community generally found at least some items worthy of praise.

Labor spokesmen tended to be more critical, claiming the stimulant effect of the budget would not be sufficient to offset employment or inflation problems.

Businessmen were elated that the government restated previous promises to pass legislation to reduce corporate taxes and provide investment incentives.

Some economists said the measures would increase employment but would not add anything like the 300,000 jobs the federal government is predicting.

Premier Barrett could take a lesson from the federal government in presenting budgets designed to increase jobs, Victoria Chamber of Commerce president Terry Farmer said.

Farmer said the federal budget was "a step in the right direction" because it put more spending money in the hands of both consumers and corporations and this would create more employment.

Meanwhile the provincial government is increasing corporation taxes, a move which could force some businesses to lay off staff.

He expressed disappointment that the budget made no mention of wage and price restraints or controls.

Failure of the federal government to reduce or eliminate the 12-per-cent tax on building materials could also become a serious problem in Victoria.

the city is facing a serious shortage of apartments — and rents are soaring.

The Victoria investment community found little to get excited about in the federal budget but noted that at least there was nothing depressing in it.

The Toronto Stock Exchange showed little reaction. Prices were up in mid-morning trade but it could have been in response to early gains on Wall Street.

The federal government projection of a 7 per cent growth in the gross national product based on the budget was called "slightly ambitious."

H. J. Kennedy, manager of Richardson Securities in Victoria, said the federal budget was "slightly beneficial but nothing exciting."

He said that probably its main benefit was it ended uncertainty about the direction of federal government policy.

W. M. Keenleyside, chairman of the British Columbia division of the Canadian Manufacturers Association, said the government's decision to re-introduce corporate tax reduction measures proposed in the May, 1972 budget, was a welcome move.

The budget proposals should encourage the manufacturing industry to be more productive and competitive and "will

Continued on Page 2

NEW RECORD FOR GOLD PRICE

Times News Services

The price of gold hit another new record high today, and with the exception of London the U.S. dollar firmed in Europe's money markets.

In London, the pound sold at $2.4325, up one-half cent on the overnight level of $2.4275. Gold was fixed at $76.10 an ounce, another in the ever-climbing run of record highs since the dollar devalued. This was 72½ cents above Monday's closing price. Gold now has risen more than $7 an ounce since Feb. 9.

In West Germany the dollar touched its ceiling rate. In light trading the Bundesbank had to sell dollars to prevent the price from rising further.

In Ottawa, Finance Minister John Turner told the Commons Monday the government will continue to allow market forces to fix the value of the Canadian dollar and permit a "clean float."

The Bank of Canada would continue to restrict its intervention to maintaining an orderly market.

NEWS BRIEFS

Workers Steal

TORONTO (CP) — Thieves take Canadian stores for more than $1 million a day and employees steal far more than shoplifters, Bob Curtis, an international security expert, said Monday.

Appeal Quashed

WASHINGTON (UPI) — The U.S. Supreme Court refused today to review the conviction of Sirhan Sirhan, serving a life sentence for the assassination of Sen. Robert Kennedy in 1968.

Teachers Strike

ROME (Reuter) — Italian schoolteachers began a countrywide series of strikes today which will shut every school in the country for one day during the next two weeks. The strike is being staged to demand higher wages and a general reorganization of the profession.

$108 to London

LONDON (CP)— A British air operator has announced a rock-bottom, off-peak return fare of $108 on flights between London and Toronto starting April 2. Laker Airways says it will operate three flights a week between the two cities with fares rising from the off-peak low of $108 to $180 return during the peak holiday season.

Bus Burned

BELFAST (CP)—Protestant rioters invaded a Roman Catholic area of Belfast early today smashing windows with stones and bottles and setting a bus on fire. The trouble was quelled by the British Army which sent in troops to clear the 100-strong band of Protestants out of the area.

Strange Case of the $2.5 Million Concertina

By ROLAND MORGAN
Times Staff

The Untitled Tower, or: The Strange Case of the $2½ Million Concertina.

Being a brief account of jumbled communications between a highrise developer and Victoria city hall.

Part One: William G. Henderson, branch manager of Standard Life Assurance Company, undertakes "right from the start" the building of a highrise apartment building at 620 Toronto.

Henderson applies for, and is granted, what is known as "bonus" zoning for his tower. Under this zoning there is literally no limit on the height to which the Standard Life building can go. But Henderson is content with 23 floors.

Or what he thinks is 23 floors.

Since the city keeps careful tab on names and numbers of buildings, the highrise tower has to be given a name, and the name has to be registered and approved by the city.

The name Roberts House enters city records as the name of the Standard Life building, which is to cost $2½ million to build.

Roberts House receives its building permit in December, 1971.

Part Two. Work is under way on the building when a Victoria Times photographer decides to take a picture of it.

City Hall is called to find out the name and projected size of the building for the information of their readers.

The Times is informed that the building is called Roberts House and it is to be 19 storeys tall. These facts are published.

Part Three: Henderson writes to the Times: "Would it not be less embarrassing for you if your reporters checked their information before publication?"

According to Henderson the building is called "The Sir James Douglas." It is to have 23 floors.

In a telephone interview Henderson states: "This building has never been called Roberts House. I have been involved in this project right from the start. The former owners bought the property from earlier owners called Roberts. It might have been called the Roberts corner or something, but that is not our name."

Part Four. Back at city hall the engineering department consults plans submitted by architect Ojrs Kalns and a letter dated March 29, 1972, in which Kalns refers to his plans as being those of Roberts House.

The plans of so-called Roberts House show 18 floors of apartments, one floor of penthouses, and two underground floors of parking.

Here, indeed are 19 storeys of residential apartment highrise.

Turning to its building permit, the engineering department notes that Standard Life, Henderson's company, was originally given the go-ahead for a 21-storey building.

The plot thickens.

How is it that Henderson thinks he is the owner of a future 23-storey apartment building? Will the tower squeeze and expand up and down like a giant concertina?

But wait. Here on the architect's plans can be seen one of those box-like machine rooms on top of the roof slab. It houses the wheels and pulleys of the house elevator.

This small box is the equivalent height of two storeys — lo and behold, Henderson has his 23-storey tower, city hall has its 19-storey tower and the building permit files have their 21-storey tower. Everybody is happy. But wait.

Part Five and finally.

What is this $2½ million monument called? Is it Roberts House, as registered with the city, or Sir James Douglas as claimed by its owner?

It's neither. The name Roberts House does not exist in Henderson's books, and the city will not allow Sir James Douglas, because that name has already been used by somebody else.

How about calling it the R-3 Bonus Multiple Dwelling Zone Concertina?

Manpower to Adopt Do-It-Yourself Plan

By ANN DUNSMUIR
Times Staff

Victoria's Manpower Centre will adopt a new "delivery system" to speed up the job finding process.

The method scheduled to take full effect in the fall, gives the unemployed a chance to use their own initiative and does away with long waiting periods and unnecessary interviews with Manpower staff.

The unemployed will no longer line up to register and then wait, card in hand, for an interview they may not need. By the end of this year only clients who have great difficulty finding work will get as far as an interview.

The rest will simply check the centre's new "job bank" for work in their field.

When a client finds a likely prospect he will check with a counsellor for a quick assessment and identification of the employer. The job bank lists job categories and describes job openings but does not give employers' names.

In some cases a client will be sent back to the bank to try again.

"There is no point letting someone with poor eyesight apply for a job that requires 20-20 vision," Manpower's acting manager Frank Schroeder said Monday.

★ ★ ★

"The new system will mean much less red tape and less formalized registration of clients."

At present all clients are interviewed and registered so that their abilities can be matched to employers' specifications.

Schroeder said the present system is "restricting" because clients are assigned occupational classifications and filed under categories. Because of this people often miss jobs they could handle in other classifications. Their names don't surface when officials check the files.

The job bank is designed to solve this problem. Peope can use it whenever they wish and come and go as they please.

Schroeder described the job bank as level one in the new system. People who can't find a job using the bank will move up to level two for counselling.

This level involves counselling, special courses such as Manpower's Creative Job Searching Technique and possible retraining. Officials hope to adopt an appointment system for interviews so that counsellors, now pressured by long lineups of clients, can concentrate on individuals.

When counselling or retraining is complete the client returns to the job bank to try again. Anyone not successful at levels one or two goes on to level three for more intensive counselling.

"We will use special counsellors and all the resources of the community," Schroeder said.

He said two new programs, Skill Shortage and Disadvantage Training, are now available as well as On-The-Job Training.

Skill Shortage involves on-the-job training of clients for skilled jobs that are hard to fill in the labor market. Employers don't have to create a new job to receive the subsidy as is the case with the on-the-job training program.

★ ★ ★

Disadvantage Training will help people who "are not competitive in the normal sense in the labor market."

Schroeder said the program offers a wide scope that includes ex-inmates, youths, older people returning to work, older workers and minority groups.

Employers hiring disatvantaged workers will be reimbursed during a 12 to 52-week training period.

"In some circumstances we will give grants to private agencies in remote areas such as the John Howard Society or native Canadians on reserves," Schroeder said.

Manpower also has a new Local Employment Assistance Program (LEAP) which funds members of the "hard-core" unemployed for up to three years.

"When funding ends they will be either trained or self-supporting," Schroeder said.

★ ★ ★

He realizes that not all the unemployed are able to contact the Manpower Centre.

"We want to go out into the community to make services available," Schroeder said.

He said the new policy of closer liaison with other community resources — called "Community Outreach" — means Manpower will work with welfare agencies to help clients.

Manpower also hopes to open an Itinerant Service which would involve visits to isolated districts by a roving Manpower Centre.

"I'd like a van with employment information, audio-visual aids and a counsellor to tour the entire area," Schroeder said.

FIRST VESSEL to enter Victoria harbor with a coastal pilot aboard today was the Russian ship Cephoboack. British Columbia Coast Pilots Ltd. began operating today for the first time since members went on strike at midnight Thursday, following day-long discussions with the Pacific Pilotage Authority. BCCP president Capt. Alex Mackinnon says the 80 pilots will continue working as long as negotiations continue. They struck on a dispute over wages and conditions of work. (Bill Halkett Photo)

Victoria Times
TUESDAY, FEB. 20, 1973 9
SECOND SECTION

C. Saanich to Keep Local Police Force

Supporters of the Central Saanich police force won a unanimous decision from council Monday to retain the municipal force instead of changing over to the RCMP.

There was strong opposition to the proposed switch which according to an RCMP study undertaken at council's request could save the municipality about three mills a year.

Jim Trimble, 7969 Wallace, asked, "At what price are we going to save $50,000 if we end up with youth and law enforcement problems?"

Henry Keepenze, Brenta Motel proprietor, reminded council "the RCMP are Ottawa-controlled, but local police are controlled by you."

Mothers and school teachers spoke emotionally of help given in the community by municipal police in off-duty hours.

Mayor A. M. Galbraith emphasized that nobody questions the level of service given by municipal police.

GELLING
... he's happy

"It is true we receive a more personalized service," said Galbraith, "but we must look hard at every possible way to try to hold the mill rate."

Only two taxpayers in the crowd in council chamber spoke in favor of the proposed change and after an hour of public discussion, council debated the situation in a 15-minute, in-camera session.

A cheer greeted the decision made by council in open session to retain the force at its present six-man strength.

Mayor Galbraith and Ald. Jean Butler were commended in another unanimous motion for presenting information on police services in a fair and accurate manner.

Chief John Gelling, who has lived in Central Saanich for 10 years, also attended the meeting and said he was pleased with the public support.

More than 1,000 residents signed a protest organized by Central Saanich mother Shirley Monych, and many residents who did not attend the meeting sent letters to council.

7-Year Prison Term Ordered For Drug Trafficker-Thief

A total of seven years in prison for 17 criminal offences was ordered for David John Petrie, 25, by Judge M. L. Drake in Victoria county court today.

Petrie and Gerald Tom Zaleschuk, 28, were convicted Feb. 12 of trafficking one cap of heroin July 11. Zaleschuk will be sentenced March 13.

Following the conviction Petrie pleaded guilty to a charge of breaking and entering and theft, three counts of uttering a forged document, and 12 counts of false pretences under $200.

He was sentenced to five years for trafficking, two years for breaking and entering and given concurrent six-month sentences on the other charges.

In sentencing on the trafficking charge, Drake said, "This is a serious offence and the maximum sentence provided by the statute is life imprisonment," but the amount involved in Petrie's case did not warrant the maximum penalty.

"A stern deterrent is needed to suppress, as far as can be done, the trafficking of this dangerous drug," he said.

Before sentence Prosecutor Michael Hutchison asked the judge to consider the fact that Petrie was prepared to sell heroin to a person he didn't know and the "substantial portion" of his criminal history "arises before he was involved in the use of heroin."

He said Petrie was not addicted to heroin at the time of the offence and "his only interest could have been the venal pursuit of profit."

Defence counsel Dean Wilson said, "It is another tragic case of involvement with narcotics. Although there may not have beten an addiction, there was use of heroin in July."

In sentencing on the breaking and entering charge, the judge said such offences are becoming more frequent and the accused cannot expect leniency from the court.

★ ★ ★

HE 'BOUGHT IN BULK'

A 21-year-old ex-heroin user who claimed he "bought in bulk" to save money on his former habit today was sent to jail for eight months by Judge William Ostler.

Called to the stand by his defence counsel, Joseph Bruce Paul Podfigorny was asked why he had 22 caps in his possession when apprehended by police last September. Podfigorny had admitted being a one cap a day addict at that time.

The man said that when he bought heroin on the street, it cost him $20 a cap. Bought in bulk, the price dropped to $10 a cap.

"It is cheaper to buy in bulk," said the man.

Podfigorny claimed that his introduction to heroin was the by-product of a "disastrous" marriage. His wife had been a user and it was from her that he received his initiation into heroin.

RCMP drug squad agents arrested Podfigorny Sept. 10, after a car chase in which he threw a balloon containing 21 caps from the car window. Another cap was found on him when he was searched.

The following day, the man was charged with possession of heroin for the purpose of trafficking, but this was replaced by a straight possession charge Feb. 6, for lack of sufficient evidence.

The eight-month sentence is to be followed by one year's probation.

RAIN OR SHINE, Audrey Lancashire, June Balfour and Marjorie Ghanam, accompanied by poodle Kimba, jog two miles twice a week. But on a golden day like today along Victoria waterfront, exercise is hardly a chore. For Kimba, it's a party every time (Bill Halkett Photo).

'Adventure' Playgrounds Set For 10 Victoria Schools

A four-year plan to build "imaginative permanent playgrounds" in city areas lacking play facilities has been approved by Victoria city and the school board.

The joint proposal, approved Monday night by the board and earlier by the city, calls for "more fun-like, adventure-like playgrounds" to be built at 10 schools in the city.

The proposal says it is recognized that most elementary schools are utilized by school and neighborhood children of all ages because they are located in strategic relation to present housing developments.

But creative play, it adds, "is not entirely possible when fixed play apparatus is limited."

★ ★ ★

Adventure playgrounds, says school board facilities and school support director Sig Dietze, "means a place where children can do things and build things by themselves."

"We call ours adventure playgrounds because it sounds good," he said, "but there's nothing to build on ours . . . just to experience, to develop motor skills and have some plain good fun."

He said the play areas feature a lot of wood structures such as tree forts and he hopes to experiment with three-dimensional facilities such as sunken play areas, bridges and different textured materials.

Under the joint proposal each school principal will be asked to submit recommendations for the kind of play facilities he thinks will best suit his school and then final designs will be worked out in consultation with city administrators.

"I hope will be able to create something unique and creative at every school," Dietze said, "not just run-of-the-mill play structures."

★ ★ ★

Each play facility will cost $4,000, with expenses borne 60 per cent by the city and 40 per cent by the school board.

All construction will be undertaken by the school board, who will also assume responsibility for maintenance costs and equipment operation.

The first two elementary schools to benefit by the program this year will be Blanshard and James Bay, where Dietz said there are virtually no playgrounds or equipment.

Other playgrounds will be built at Margaret Jenkins, and Sir James Douglas in 1974; at Oaklands, George Jay and Burnside in 1975; and at Quadra, Bank Street and Victoria West in 1976.

TORONTO MARKET TRADING

In addition to Canadian Press stock reports, bond and mutual fund prices, market quotations also are supplied by the following firms or agencies: Investment Dealers' Association of Canada, Richardson Securities, Royal Bank of Canada, Pemberton Securities, A. E. Ames & Co., Annett Mackay Ltd., Bongard Leslie & Co. Ltd., and Vancouver Stock Exchange.

INDUSTRIALS

Distributed by CP

Toronto Stock Exchange—Feb. 20

Quotations in cents unless marked $. z—Odd lot, xd—Ex-dividend, xr—Ex-rights, xw—Ex-warrants. Net change is from previous board-lot closing sale.

Stock	Sales	High	Low	1:40 p.m.	Net Ch'ge
A—B					
Abitibi	6705	$11½	11¼	11⅜	
Acklands	120	$13⅜	13⅜	13⅜	
Ackind 2p	300	$15⅜	15⅜	15⅜	— ⅛
Acres Ltd	170	$17½	17½	17½	— ¼
Acres A pr	90	$45	45	45	
Acres wt	920	460	460	460	+ 5
Ahed M	300	325	325	325	
Alt Gas	10975	$17¼	17	17½	+ ¼
Alta Gas p	z10	$73¼	73¼	73¼	
Alta Nat	600	22	22	22	— ¼
Alcan	7133	$25⅝	25½	25½	
Alcan pr	260	$25⅝	25⅝	25⅝	+ ⅜
Algo Cent	1300	$12¾	12¾	12¾	+ ¼
Algoma St	4609	$16	15⅞	16	
Allarco Dv	3900	8⅝	8⅝	8⅝	+ ⅛
Alliance B	1200	8⅞	8¾	8¾	+ ⅛
Alpa Ind	300	13	13	13	
Alumin pr	z120	$19¼	19¼	19¼	
Alumin 2p	40	$36¼	36¼	36¼	
Anglo-cn	900	8	7⅞	7⅞	+ ⅛
Anglo-c pr	150	$15½	15½	15½	
Ang CT 4½	z10	$28½	28½	28½	
Ang CT 290	50	38	38	38	
Aquitaine	1753	$27½	27¼	27½	— ¼
Argus	11	$18⅞	18⅞	18⅞	
Args 260 p	100	$35½	35½	35½	+ ¾
Argus C pr	835	$14⅛	14⅛	14⅛	
Asbestos	250	$19¼	19¼	19¼	
Ashland C	2075	$14¾	14	14	— ½
Atco Ind	460	$10¾	10⅝	10¾	— ⅛
Atl Sugar	400	5⅝	6¼	6¼	— ⅛
Atl Sug pr	50	63	63	63	— ¼
Atl Sug w	600	120	120	120	+ 5
Auto El	100	10	10	10	
BaBo Y	475	$19⅜	19⅛	19¼	+ ¼
Bank Mtl	6227	$20¾	20½	20¾	+ ⅛
Bank NS	4655	35	35½	35⅝	— ⅛
Bank Ont	200	$17½	17¼	17¼	— ⅛
Bart-Ell	50	34	34	34	— ½
Barfaco	100	350	350	350	—10
Bathst p	300	$14⅛	14⅛	14⅛	+ ⅜
Baton B	680	$14	13¾	13⅞	+ ¼
Becker B p	100	9¼	9¼	9¼	— ¼
Bell Canad	4625	$44	43¾	43⅞	
Bell A pr	302	50	50	50	
Bell B pr	85	$51⅝	51½	51½	— ¼
Biltmore B	100	5	5	5	+75
Black P	450	8	8	8	
Block Bros	5200	325	320	325	+15
Bombrder	700	5⅝	5⅝	5¾	+ ¼
Bovis C	37450	280	260	275	+15
Bow Val	16720	$43½	39⅛	39⅞	—2⅝
B PCan	5775	$18⅛	17⅞	18	— ⅛
Brajor Res	6710	295	285	290	+ 5
Brama	14390	5½	5¼	5⅜	
Bramal w	7400	385	370	375	— 5
Brascan	4897	$20⅝	20½	20½	— ¼
Bright	100	9⅝	9⅝	9⅝	— ⅛
Brinco	5190	6¼	6⅛	6¼	+ ⅛
Br Am Bnk	1250	$17¼	17¼	17¼	+ ¼
BC Forest	1854	32	32⅛	32½	
BC Sugar	15	22	22	22	+ ¼
BC Sugar p	z55	$15¼	15¼	15¼	
BC Phone	300	58	58	58	
BCPh 6 pr	z15	77	77	77	
BCPh 4.84	225	$16½	16½	16½	
Budd Auto	1750	16	15½	15½	+ ⅛
Budd A w	500	$10	975	10	— ⅛
Burns Fds	110	$18½	18½	18½	— ¼
Bushnell	400	11	11	11	+ ¼
C—E					
Cad Dev	4955	$13¼	12¾	13	+ ½
CAE Ind	962	$10½	10½	10½	
Calgary P	675	$28½	28⅜	28½	+ ¼
Calgry P p	60	$74	74	74	+ ½
Calvt D	10300	325	260	300	+45
Cambridg	400	13	13¾	14	+ ¼
Capau	12980	$10⅜	9⅞	10⅜	+ ½
Can Cem L	66	59	59	59	+ ½
C Cem L p	100	$18¾	18¾	18¾	— ¾
Can Malt	1	$30⅞	30⅞	30⅞	
C Util w	700	88	88	88	— 2
C Packrs	350	$24¼	24	24¼	+ ¼
Cdn Brew	1672	5⅝	5¼	5¼	+ ⅛
C Brew Ap	150	$28⅛	28	28⅛	+ ½
C Brew Bp	150	$33½	33⅛	33½	— ¼
C Cablesv	1085	$19¼	19¼	19¼	
C Cable w	200	535	535	535	+ 5
Cdn Can A	400	9⅜	9⅜	9⅜	+ ⅛
CC Man A	2800	$23½	23	23	
C Curtis	81	81	81	81	— 4
Cdn Equty	200	$15⅜	15	15⅜	+ ⅜
C Found pr	250	$10⅞	10⅞	10⅞	
CGE	z4	30	29	30	
C Hydr	1750	$13¼	12¼	13¼	+ ⅞
C Imp Bank	5753	$32¾	32⅜	32¾	+ ¾
CGOL	11044	$10⅛	9¾	10	
CIL	1275	$16¾	16⅜	16⅜	— ⅛
C Intr p	10500	$11⅜	11⅛	11⅜	+ ½
C Manoir	1600	400	400	400	+ 5
C Marconi	950	470	460	470	
C Occdental	400	$13¾	13½	13½	— ¼
CP Inve pr	5640	$29¾	29½	29¾	+ ½
CP Inve w	4530	275	260	275	+10
CP Ltd	5112	$17⅞	17¾	17⅞	
CPL 4.5 p	640	51	51	51	— ⅛
Cdn Salt	100	$16¼	16¼	16¼	
Cdn Tire	75	$65⅝	65⅝	65⅝	— ⅜
Cdn Tire A	3021	$63¾	62½	63	+ ⅛
C Util 5 pr	25	$68¼	68¼	68¼	
C Util w	700	475	475	475	+10
Canron	2520	$25¼	25¼	25⅛	— ⅜
Capit Div	2100	75	75	75	+ 3
Cara	300	$9¼	9⅛	9¼	
Carma D	700	$7½	7½	7½	+ ¼
Carrier JD	500	6	6	6	
Cassidy L	300	6¼	6¼	6¼	
CC Yachts	1400	$5⅜	5¼	5⅜	— ⅛
Celanese	7580	440	430	440	
Celan 175 p	400	$20½	20⅜	20½	+ ¼
CFCN	875	$10½	10¼	10¼	— ⅜
Chrysler	805	38	37⅜	37⅜	— ⅝
CHUM B	250	$12⅞	12½	12⅞	+ ⅜
Cockfield	150	485	485	485	+10
Columbia	3350	240	230	230	
Columbi p	1500	6	6	6	— ⅛
Cominco	1410	29	28¼	29	+ ⅞
C Holiday I	325	$13¼	13¼	13¼	— ¼
Compro	700	450	450	450	
Computel	225	$13½	13⅜	13⅜	— ¼
Comtech	300	490	490	490	
Conn Chm	300	6⅞	6⅞	6⅞	+ ⅛
Conn Bath	1300	$19¼	19⅛	19⅛	+ ¼
Con Bath p	100	$20⅜	20⅜	20⅜	— ⅛
Con Bath w	100	55	55	55	
Con Bldg	4700	315	310	310	— 5
Con Textle	700	415	415	415	
Con Distrb	6665	$33⅞	33½	33¾	+ ¼
Cons Gas	3018	178	173¾	177⅞	— ⅛
Cons B	345	$80½	80	80½	—1⅞
Con Glass	400	$14½	14½	14½	
Control F	1300	275	275	275	
Cooper C	200	$15⅜	15¾	15¾	— ¼
Corby vt	250	$23⅜	23⅜	23⅜	
Cornat Ind	750	320	310	315	— 5
Cornat pr	250	$19⅜	19⅜	19⅜	
Corp Food	200	5⅞	5⅜	5⅜	— ¼
Costain R	640	9⅜	9⅜	9⅜	
Craig Bit	200	370	370	370	+30
Crain R L	600	$13¾	13¾	13¾	
Crestbrk	7700	$9¼	9	9	+ ¼
Crwn Life	50	69	69	69	
Crush Intl	2995	$16¼	16	16	
Cygnus B	250	$7¾	7¾	7¾	
Dale-R	215	7	7	7	
Dalmy A	2900	$12⅞	12¾	12⅞	+ ⅛
Dawson D	600	7¾	7½	7¾	+ ¼
Distl Seag	3560	$42¼	42	42⅛	+ ⅛
Doman I	3165	19½	18½	18½	
Dome Pet	6965	$43¼	42	42½	— ⅜
D Bridge	1000	$33½	33½	33½	+ ¼
D Citrus	100	$13½	13½	13½	
D Coal pr	3353	$35½	35½	35½	+ ½
Dofasco	3090	$27⅞	27½	27⅞	+ ⅜
Dofasco p	50	77	72	77	
Dom Glass	1200	12	11⅞	12	—½
D Glass pr	100	$13½	13½	13½	— ½
Dom Store	615	$15⅛	15⅛	15⅛	
Domtar	3165	$19⅜	19½	19½	
Domtar pr	200	15	15	15	+ ½
D Textile	1560	$9½	9⅜	9½	+ ¼
Donlee M	100	$7½	7½	7½	
Douglas L	300	370	370	370	— 5
DRG Ltd	500	8⅝	8⅝	8⅝	
Du Pont	1125	$32¼	32	32	+ ⅛
Dylex Ltd	550	$11¼	11⅛	11¼	+ ¼
Dylex L A	6150	$11⅛	11	11⅛	
Dlex A r	29380	78	72	73	— 4
Dylex B r	2515	74	70	70	
E-L Fin	800	$12½	11⅞	12	
E-L Fin w	1800	485	465	465	—35
Esln Prov	200	6⅝	5⅞	5⅞	+ ⅛
Electro K	100	270	270	270	— 5
Electro ltd	1503	$19	18¾	18¾	
Emco	600	480	475	475	+ 5
Erie D	z75	$7¼	7¼	7¼	
Erie D A	1000	$5½	5½	5½	
F—J					
Fairview	800	$18	17⅞	17⅞	— ⅛
Falcon	2625	$72	69½	71½	+2½
Fed Diver	100	95	95	95	— 5
Fed Grain	1800	$9¼	9⅛	9¼	
Fed Pion	900	$28	28	28	
Fields S	1155	$24	23	23¾	+ 1
Finning T	2700	$14¼	14	14	
F City Fin	275	$20¼	20¼	20¼	— ¼
F City F wt	500	$11¼	11¼	11¼	
Fleetw'd	200	$17⅞	17⅞	17⅞	
Foodgas S	1801	8⅞	8¾	8⅞	
Ford Cnda	580	$105½	105½	105½	+ ½
F Seasons	2885	8	7⅝	7⅝	— ½
F Season w	100	450	450	450	+15
Fraser	1400	20	19¾	20	+ ¼
Gaz Metr	560	$5¼	5	5	
Gaz 2.40 p	225	69	69	69	
Gaz 2.64 w	1100	35	25	35	+ 2
GenDistr b	500	$32⅜	32⅜	32⅜	+ ¼
GMC	889	75	75	75	+ ¾
G P Mfg A	100	5	5	5	— 7
Genstar L	1314	$17⅞	17¾	17⅞	
Genstar L w	200	610	605	605	— 5
Gesco Dis	200	8⅞	8⅞	8⅞	+ ⅛
Glendale	250	$12½	12½	12½	
Glengale	1200	170	160	170	+ 5
Gleng B p	600	320	320	320	— 5
Glenp A w	800	58	58	58	
Gold Crest	300	9	8¾	8¾	— ⅛
Goodyer	40	$270	270	270	
G Mckay A	100	6¾	6¾	6¾	— ½
Grert C	900	$38½	37½	38¼	+ ¾
GL Paper	960	$21¼	21	21¼	+ ¼
GL Power	625	$27	27	27	+ ¼
GN Capital	500	$9¼	9	9¼	
Gt West S	280	6	6	6	
Greb I B	1225	$14	13¾	14	+ ¾
Green A L	2700	5⅝	5⅛	5⅛	
Grey G	260	7¾	7¾	7¾	— ⅛
Greyhnd C	7150	175	160	165	+10
Greyhnd	152	$21¾	21¾	21¾	+ ¼
Guar Trst	597	$14¼	14⅛	14¼	
Gulf Can	7095	325	34	34	— ¼
H Group	420	13	13	13	— ⅜
Ham Jr	150	$17¾	17¾	17¾	— ⅛
Ham Tr V	250	$17½	17½	17½	+ ¼
Harded	500	105	105	105	— 5
Hard Crp A	400	$27½	27¼	27¼	— ¼
Harlequin	900	$13⅜	13½	13½	
Harris J S	750	395	390	390	—10
Harveys F	3450	150	135	140	
Hawker S	2900	420	410	415	
Hays Dna	135	$12⅜	12⅜	12⅜	+ ¼
Hedway C	400	460	460	460	
Home A	3450	$40¼	40¼	40¼	+ ¼
Home B	210	$38⅜	38⅜	38⅜	
Horne Pit	1460	470	445	445	—30
Hoden DH	250	$7¼	7¼	7¼	
H Bay Co	4645	$20⅝	20¼	20½	+ ⅛
HB Oil Gas	1820	$32½	32	32	— ¼
Huron Erl	2613	$33¼	33⅛	33¼	+ ⅜
Husky	14350	$21⅞	21⅜	21⅜	— ⅜
Husky B pr	220	$42½	42½	42½	
Husky D w	400	760	760	760	— 5
Husky E w	2570	890	880	890	—10
IAC	1413	$19⅛	19¼	19⅜	—⅛
IAC w	200	800	800	800	+20
Imasco	800	$32	31½	32	+ ½
Imp Gen	2300	$5½	5½	5½	
Imp Gen w	600	85	85	85	
Imp O	35377	$44	42⅝	42¾	— 1
Inousmin	z6	$12	12	12	
Ind Adhes	200	$16	16	16	
Inglis	6610	$24	23	24	+1½
Inland Gas	850	13	12¾	12¾	
Inland G p	315	$14⅛	14	14⅛	+ ⅜
Inter-City	400	$12	12	12	
Inter C A w	200	775	775	775	—20
Inter C B w	700	800	790	790	—10
Intrnetco	700	$5⅛	5	5	— ⅛
IBM	z35	$435	435	435	
Inco	22175	$34¼	33¾	33⅞	+ ⅛
I Util	16115	25	24½	24⅞	+ ⅛
Interpool	z100	17	16⅜	16⅜	
I PL	11015	$27¼	27	27¼	+ ¼
Int Pipe w	1325	$11½	11¼	11½	+ ¾
Ipsco	365	16	16	16	— ¼
Inv Group	2020	$11¾	11¾	11¾	+ ⅛
Inv Grp A	480	$11¾	11¾	11¾	— ¼
Inv Grp 5 p	810	25	25	25	
Irwin Toy	350	14	13¾	14	+ ¼
ITL Ind pr	100	11	11	11	
IWC Com	350	375	375	375	
K—N					
Kaiser Re	800	225	225	225	
Kaps Tran	7125	$9⅛	8½	8¾	— ⅜
Keen Ind	600	$14¾	14¼	14¼	— ½
Keeprite B	625	$16½	16¼	16¼	— ¼
Kelly D A	150	$8	8	8	— ¼
Kelsey H	250	13	12½	12½	— ½
Koffler	625	$18¾	18¼	18¾	+ ½
Koffler A p	100	$9½	9½	9½	
Koffler w	4600	850	835	850	+20
Labatt	1730	$29¾	29½	29½	+ ¼
Labatt pr	875	$29¾	29½	29⅝	+ ⅛
Lacroix I	600	$6⅝	6½	6½	— ⅛
Laidlaw M	2000	$17¼	17	17¼	+ ¼
Lailaw A p	50	$51	51	51	+ ½
Lailaw B p	200	$14½	14½	14½	— ¼
LOnt Cem	750	380	375	375	— 5
Laura Sec	3450	$14	13½	13¾	+ ⅜
Lau Fin	325	$12⅜	12½	12⅜	+ ⅛
Lau F 2.00	z8	$26	26	26	
Leigh Inst	3450	$10¼	10⅛	10⅛	
Leons Frn	650	$17	16¾	16¾	— ⅜
Life Inves	z10	$6⅝	6⅝	6⅝	
Livingsto	700	$11½	11	11½	— ¼
Living pr	z5	$40	40	40	+ 1
Lob Co A	830	$6¼	6¼	6¼	
Lob Co B	400	$6¼	6¼	6¼	+ ⅛
Lob Co pr	140	$30¾	30⅝	30¾	+ ⅛
Lob Inc	z9	$5¼	5¼	5¼	
Loeb M	1525	490	470	470	—20
Maclarn A	100	$20½	20½	20½	
Mclan H A	2200	$15¼	15	15	— ⅜
MH Cable	475	$16¾	16¾	16¾	
MB Ltd	7195	$30	29⅜	29¾	—⅛
Magnetics	2709	120	115	115	— 5
Maher	100	$41	41	41	+ 1
Major H D	1700	250	240	250	+10
Lt Gard	z10	$33	33	33	
Maplex M	200	400	400	400	
Maritime	z60	21	21	21	
Mrkbrr	12765	$12	11½	11½	+ ¼
Mass-Fer	6867	$22¼	22⅛	22⅛	— ⅛
McLaghin	120	$21	21	21	+ ½
MEPC w	2200	400	400	400	—20
Melchers	200	$7½	7½	7½	— ¼
Melton R E	700	400	390	390	—10
Mercantil	1800	$26	25¾	26	+ ¼
Met Stores	500	$24½	24½	24½	
Met Trust	z70	$23	22½	23	
MICC	z40	33	33	33	
Microsyst	1147	$13⅞	13⅝	13¾	
Micrsys w	1900	810	800	800	+10
Milt Group	200	480	470	470	
Moffat	100	$14½	14½	14½	— ⅛
Molson A	795	$28⅞	28⅞	28⅞	— ¼
Molson B	z54	$28¾	28	28	
Moore	1245	$53½	52¾	52¾	— ¼
Morse A	240	$11½	11½	11½	+ ½
Morse pr	45	$33½	33½	33½	+ ¼
Morse B pr	225	$34	32½	32½	— ½
MTS Inter	8400	84	82	84	
Murphy	1200	$10¼	10	10	— ⅛
Murrift P	700	395	380	395	+15
Nabrs Dlg	100	$13½	13½	13½	+ ½
NaChrs I	1700	$8½	8½	8½	
Nat Drug	1600	$7¾	7¾	7¾	+ ¼
Nat Sea A	z50	$12⅜	12⅜	12⅜	
Nat Trust	z10	48	48	48	
N B Cook	1200	265	265	265	
Neonex	9675	480	465	480	+30
NB Tel	z53	$15	14¾	14¾	
N Provid D	3750	29	28	29	— 1
Nia Wire	300	$28¼	28¼	28¼	
Nia Wire B	1100	$28	27⅜	28	+ ½
Noma Ind	100	$8¾	8¾	8¾	+ ¼
Noranda	3986	$47¾	47¼	47¾	+ ⅛
Nor Ctl G	9798	$11⅜	11⅛	11¼	
Nor Ctl B p	375	$24¾	24⅜	24⅜	— ⅛
Nor Ct 150 p	360	$24½	24½	24½	— ⅜
Nor Ctl w	1900	445	420	420	—30
NS Savngs	85	$25½	25½	25½	
Nowsco W	100	$11	11	11	
NSI Mark	4510	405	395	400	
NuWest D	300	$10	9⅝	9⅝	— ⅜
N WFin	500	270	270	270	+ 5
O—S					
Ocdentl Pt	1000	$11⅜	11⅜	11⅜	+ ⅜
Oil Patch	800	440	440	440	+20
Okanagan	1525	$15½	15	15	— ½
OSF Ind	950	$10¾	10⅝	10¾	
Oshawa A	2410	$10⅝	10¼	10⅝	+ ⅜
Oshawa w	500	105	105	105	
Overind 2 p	1200	470	460	470	+20
Pac Pete	5765	$41½	39⅜	39½	—1½
Pac West A	200	$11⅛	11⅛	11⅛	
Pac WA A p	50	$45	45	45	
Pancana I	1100	280	275	275	—10
Paulin	$100	$5½	5½	5½	+ ⅛
Peel Elder	850	$25⅛	25⅛	25⅛	— ⅛
Peerless	450	14	13¾	14	+ ⅜
Pembin A	712	$6¼	6¼	6¼	+ ⅛
Pembin B	2190	$6⅝	6½	6½	
Penningln	1000	$12⅜	12⅜	12⅜	+ ⅛
PC Jwl A	125	$26¼	26¼	26¼	+ ¼
P Dept S	2900	22	21½	22	+ ⅜
Petrolina	312	$30½	30¼	30⅜	— ⅞
Phillips Cb	200	$14	14	14	— ⅛
Photo Eng	100	24	24	24	+ 1
Pitt Eng C	1625	12	12	12	
Pow Corp	3945	$11¼	11	11¼	— ⅜
Pow Crp pr	150	22	22	22	
Pow C S pr	2150	13	13	13	— ½
Pre Cable	295	$18¼	18¼	18¼	— ¼
Price Com	3910	$15⅝	15¼	15⅝	+ ⅛
Provigo	100	$9¾	9¾	9¾	
Prov B Can	150	$16½	16½	16½	— ⅛
Quinte A	500	200	200	200	
Rank Org	840	$24¾	24½	24¾	+ ½
Rapid Dta	800	$11¼	11⅛	11¼	+ ¼
Readers D	800	$28½	28½	28½	— ½
Realty C A	1100	$7	6⅞	6⅞	
Realty C w	100	350	350	350	— 5
Redpath I	575	28	27½	27½	— 1
Reed Oslr	1285	$11½	11⅜	11⅜	
Reichhold	330	$22¼	21⅞	21⅞	
Reitman A	388	$12⅞	12¾	12¾	— ¼
Revelstk	215	$9	9	9	
R Little	5900	$6	5⅞	6	
Ronald Fd	z25	$24½	24½	24½	
Ronyx Cor	100	180	180	180	
Rothman	120	$15¾	15¾	15¾	— ¼
Rothmn w	300	415	405	415	+13
Rothm 2p	405	$20¼	20	20	— ⅛
Royal Bnk	3606	$36	35⅝	35¾	+ ⅛
Royal Trst	375	$54⅛	53⅞	53⅞	— ⅛
Russel A	3150	$11¾	11½	11½	— ⅛
St Maurice	5200	125	125	125	
Sandwell	100	465	465	465	+ 5
Scintrex	300	230	230	230	+ 5
Scot York	900	$6¾	6¼	6¼	— ⅛
Scot Lasal	100	$5⅛	5⅛	5⅛	— ⅛
Scotts	225	$22⅛	22⅛	22⅛	+ ⅛
Seaway M	100	$5¾	5¾	5¾	
Selklrk A	420	$15¾	15½	15½	— ⅜
Shaw Pipe	225	$13¼	13¼	13¼	
Shell Can	7100	$54⅝	52½	52½	—1⅞
Shully's	1300	330	325	325	+ 5
Sifton Pro	300	$6⅝	6⅜	6⅜	— ½
Silverwd A	1129	$15½	15¼	15½	— ⅛
Silverwd B	z12	$16¼	16¼	16¼	
Simco Erl	3525	440	425	440	
Simpsons	4933	$32¼	31⅜	32	
Simpson S	780	$49½	49¼	49½	+ ½
Sklar M	710	$10¼	10	10¼	+ ⅛
Sklar W	1300	770	770	770	— 5
Slater Stl	130	$11½	11½	11½	— ⅛
Soby Stor	200	$7⅞	7⅞	7⅞	— ½
Southam	5325	$30¼	30	30¼	+ ¼
Spar Aero	2900	410	405	410	
Stafford	200	400	400	40	00
St Brodcst	200	$13¾	13½	13¾	+ ¾
St Paving	545	58	8	8	— ⅛
Stelco	2508	$34⅞	34½	34⅝	— ¼
Steinbg A	550	$29⅛	29	29⅛	+ ⅛
Steinfron	500	$5½	5½	5½	
Ster Trust	100	$11⅜	11⅜	11⅜	+ ⅛
Systems D	5735	$21⅝	21½	21½	— ⅜
T—Z					
Teledyne	100	$5⅝	5⅜	5⅜	
Texaco	514	$64	63¼	63¼	— ¼
Texas G	22035	$24	23½	23⅝	— ⅜
Thom Nes	680	$15¾	15⅝	15⅝	— ⅛
Thom N pr	100	$50½	50½	50½	+ ⅜
Toromont	1100	320	315	315	— 5
Tor Dm Bk	3237	$33½	33⅜	33⅜	— ⅛
TStar B	12975	25	24⅞	25⅛	+ 1
Traders A	1740	$21⅝	20⅝	21⅝	+1½
Traders B	200	$19⅜	19¼	19⅜	+ ⅞
Traders 5 p	z8	26	26	26	
Trader B p	150	$28½	28½	28½	
Trader 66 w	2600	$10¾	10	10¾	+ ¾
Trader 69 w	700	$11	11	11	+ ½
Trnsair w	200	320	320	320	+15
Trnsalr w	300	115	115	115	— 5
Tr C Glass	740	$11½	11½	11½	
Tr Can PL	5584	$38¼	37¾	38¼	+ ¾
Tr Can A pr	z19	$70	69½	69¾	
Tr Can C pr	495	$50	49¾	49¾	— ¼
Tr Can P w	120	975	975	975	+15
Transglob	z20	72	72	72	
Trans Mt	1350	$21⅞	21¾	21¾	— ⅛
Trevlway	200	$8¼	8⅛	8¼	+ ⅛
Trimac	1025	$13¼	13⅛	13⅛	
Trizec Crp	5709	$20½	20½	20½	
Trizc w	28650	70	67	70	+ 4
Tru-Wall	300	425	410	410	—20
Turbo R	3613	145	140	145	
Unican S	150	6⅜	6⅜	6⅜	+ ¼
Unicorp F	400	320	315	315	+ 5
Un Carbid	1000	$18⅞	18⅝	18⅝	— ⅛

No Personal Attack Says Scott

Victoria Times columnist Jack Scott told B.C. Supreme Court Monday he "in no way" intended to make a personal or professional attack on Dr. Brian Pound in the summer of 1971.

He said his column of Aug. 13, 1971, was "only against his opinion."

Pound is suing Scott and Victoria Press Limited claiming libel and unspecified damages in the column, further reprinted and distributed by Baker, Lovick BBDO Limited, company vice-president R. C. Kenmuir and Western Direct Mail Services Limited.

Pound claims in his action that the Scott column held him up to ridicule and contempt in his practice as a physician and surgeon in Victoria and was falsely and maliciously written. The defendants have denied the claims.

The case, before Mr. Justice R. A. Wootton, continues at the Law Courts today.

Questioned by Louis Lindholm, representing Scott and Victoria Press, the columnist said a Times interview with Pound Aug. 10, 1971, was "grossly misleading."

He said Pound had "withheld facts he surely knew of" and some correction should be made of the facts he gave in the published interview and the facts he omitted.

Scott said Pound "glossed over the true facts" and didn't volunteer this information to the writer of the interview, Times medical reporter Don Vipond.

Scott, who testified he had been a newspaperman for 42 years, including two-year stints in London with the Toronto Star during which he wrote a series of four articles about British medicine, was read a number of quotations from the 1967 articles.

They referred to more people being attracted into general practice, that group practices were replacing single-handed practices, statistics on the number of doctors leaving Britain and the cost of medical education.

Scott said he, and his family, had personal observation of Britain's National Health Service as a patient, including 10 days he spent in Brompton Hospital for chest tests.

What have you to say as to the quality of the medical care you received?

"We thought the care generally first rate."

And in hospital?

"Excellent."

Hospital Treatment

Scott also said he had been treated in hospital in Victoria in June, 1972, after a stroke and both the local and the London hospitals were "first rate."

Questioned as to how he came to write his column of Aug. 13, 1971, Scott said he had read the interview in the Times three days before.

He suggested a reply in the form of a story from London, that British medicine is first rate and not second rate as Pound had said, but this was difficult because the newspaper did not have a London man.

"I thought something had to be done quickly so I did this column which appeared three days later," he said.

Scott said the interview required an answer because it was misleading and facts had been withheld.

He viewed the matters raised by Pound to be in the public interest.

What justification was there for his remark, "desertion of their nation and their patients," to describe emigrant doctors?

Scott replied that those who were leaving were being accused of this by people in the British government, and every health minister in the 1960s pleaded with doctors to stay.

He said GPs had more tools to work with than suggested by Pound in his comment "to put it in a nutshell, if you (the GP) can't treat the patient with an aspirin, you've got to refer him." Scott said he took this in a metaphorical, not literal, sense.

He also referred to efforts being made to widen the function of the GP, such as polyclinics and group practices.

Answering a question about what he had to say to the ethics of Pound in his profession, Scott said he made no reference to Pound's ability as a doctor.

Scott was then cross-examined by Cecil Merritt, who with Graham Walker is representing Pound.

Merritt read Pound's quote in Scott's column "if you can't treat the patient with an aspirin you've got to refer him" with the quote in the interview "to put it in a nutshell, if you (the GP) can't treat the patient with an aspirin, you've got to refer him."

Merritt asked if he was correct that Scott had misquoted Pound.

Scott agreed he had left out the words "to put it in a nutshell" but he didn't take the full remark literally, but in the sense that a GP was limited to basic medicines, which he disagreed with.

But by leaving out the "nutshell" introduction, you used it as if it were meant literally?

"No."

Did you not use it in the literal sense in your article?

"I certainly did not eliminate words for any contrived purpose."

Merritt suggested Scott changed the meaning. Did he agree?

"I do not agree."

Merritt then said that, had Scott quoted the preceding paragraph in the interview (that in the U.K. the GP has no hospital privileges, leaving his patient at the hospital door and turning him over to a specialist), and had he added the "nutshell" words, could he then have stated in the column: "Even in those days when the young doctor was on the scene, that was patently untrue, as he surely knows."

Scott replied there are two distinct statements "one true, one false."

And you elected to take the one that was "false," cut off the opening phrase and use it literally?

"I did not think I was changing Pound's remarks."

Do you think the reader might not take it in a different sense to the way Pound meant it?

"I don't see how he could."

Merritt then read a series of extracts from one of the four articles Scott wrote for the Toronto Star about British medicine. Scott agreed the hospital treatment he received was "absolutely superb" and that he was dissatisfied with service from his GP beforehand.

"He was a very elderly gentleman. He should have retired years ago," said Scott, adding that he changed GPs when his family moved in London.

Continuing today, Merritt questioned Scott's use of the words "patently untrue" regarding the aspirin comment. Scott said that was his opinion, that he (Pound) was not telling Vipond certain facts.

Merritt put to Scott that he was giving the public the "lie direct." Scott replied that what he was saying was that what Pound said was untrue.

Merritt suggested that Scott's comment that the GP in England is the same primary diagnostician that he is in Canada, except for referrals to specialists for hospital operations, was not an accurate statement of the differences.

Scott disagreed with him.

Scott said his reference to the Hippocratic Oath not including a contingency for doctors getting out of a country was "a humorous reference, biting humor."

Merritt asked him if it was not derogatory. Scott said he would have to look up the meaning of the word.

Merritt suggested that Pound was not threatening to get out of B.C. but seeking to call to public attention restrictions on hospital facilities and laboratories which he feared might lead to a deterioration of the quality of medical care.

Scott said he recognized that Pound was using it as "a threat to get out if this situation continued to deteriorate in his opinion."

Merritt asked Scott if he recognized "you were in error" in suggesting Pound instantly doubled or tripled his income.

The defence objected, saying Pound's first year in Canada was spent in training.

Merritt asked Scott if, when he wrote his column, he had any figures on Pound's income in the United Kingdom or any knowledge of his income in 1966 to 68 in British Columbia.

Scott said he had none.

The defence again objected, saying the column didn't say Pound doubled or tripled his income.

Merritt said the "only possible inference" is that that part of Scott's column referred to Pound's income.

Merritt asked if the doubling-tripling comment did not infer that Pound didn't leave England as a matter of conscience but as a matter of money.

"I do not agree that inference is there," Scott replied.

Apartment Buildings Exempt

The B.C. government's new legislation affecting assessment increases will not apply to apartment buildings, Municipal Affairs Minister Jim Lorimer said Monday.

Lorimer said apartment buildings will retain their exemptions from assessment increases of more than 10 per cent in one year since the logical result would be higher rents if they were not exempted. The government does not want this to happen, he said.

Lorimer had told the Times earlier that apartment buildings could experience either an increase or decrease in assessment values, depending on how closely situated they are to commercial or industrial property, which he said is the only type of property affected by the new legislation.

The effect of the legislation is to remove a restriction preventing assessments of commercial and industrial property increasing in assessed value more than 10 per cent per year. Farmland and residential property, which Lorimer now says includes apartments, will keep the restriction.

SAANICH WALKATHON FOR RETARDED

Permission to hold a 20-mile walkathon March 17 in support of a field day for retarded children was given Monday by Saanich council.

Council endorsed a route approved by police, about one-third of which is in Saanich, the rest in Victoria and Oak Bay. It originates in Beacon Hill park.

Pat Kirk, 1026 Tillicum, wrote to council explaining the proposal to bring about 500 handicapped children to Centennial Stadium in June. They would be from all parts of the province and expenses would be about $20 each for Operation Trackshoes, the field day events.

Kirk said at least $10,000 is needed to cover expenses.

Route of the walkathon would be along the waterfront from Beacon Hill through Oak Bay, university district, Gordon Head and Mt. Douglas to Shelbourne, Hillside and Douglas.

Council also approved the expenditure of $40,000 for work to complete Cedar Hill Community Centre, due to open next month.

The contract price did not include such extras as parking, landscaping and outside lighting, which planners expected to be done separately. Funds will come from the tax sale land reserve fund, bringing to $235,000 the sum currently earmarked from the fund, including $195,000 for the municipality's service garage extension.

Works Aid Door Closed For This Year: Curtis

Saanich Mayor Hugh Curtis thinks the door has closed on winter works financing aid for this year.

Reporting today on projects given federal approval under Local Initiatives Program he noted three of the original eight municipal projects proposed have not been approved:

"We have had no final word that they are turned down but I would expect that with each passing day the likelihood of their approval becomes even more remote."

Saanich bid for $809,422 worth of undertakings, to which the municipality would contribute $559,634 and the senior government $249,795. The four parks and beautification projects and one sewer improvement project accepted under LIP total $228,856, representing $147,314 as the Saanich share, $81,542 federal share.

Unapproved projects include waterworks replacement, sidewalk, road, storm drain and watercourse improvements.

All told the Saanich proposals would have provided 2,135 man-weeks of employment in the period Dec. 20-May 31. Those approved will give little more than one-quarter of that total, or 697 man-weeks.

Applications for LIP participation were in Nov. 9 and the first two were not approved until Dec. 20. These will provide $72,993 worth of improvements at three parks, plus beach accesses in Gordon Head

Stream bank improvement on Colquitz River accounts for the largest single item at $60,752, giving 229 man-weeks of work.

Postal PR Bill At $545,000

OTTAWA (CP) — It is costing the post office six figures to advertise its six-figure postal code.

The current advertising budget is $545,000, Postmaster-General Andre Ouellet stated in the Commons.

No Compensation

Former Social Credit agriculture minister Cyril Shelford cannot receive Workmen's Compensation for an injury he suffered last June during a demonstration against the cabinet, Labor Minister Bill King said Monday. King said legislators are not covered by the Workmen's Compensation Act because there is no true employee-employer relationship.

MOTHER SOUGHT IN SKY BIRTH

YOUNGSTOWN, Ohio (AP) — Airport officials today were checking passenger lists in an attempt to find the mother of a newly-born baby girl found in the restroom of a United Air Lines plane.

The baby was reported in satisfactory condition in hospital.

Officials said she had apparently been born during the flight from Washington, D. C., to Youngstown Monday night and then abandoned once the plane landed in Youngstown.

She was found by a worker cleaning the plane about an hour after passengers left the flight.

United said the baby's umbilical cord was still attached and that she had been jammed into the toilet bowl.

COUNCIL CAUGHT IN DIG BACKFIRE

The indulgence of Oak Bay council in allowing two teen-age boys to dig for old bottles on the bank of Bowker Creek near the fire hall has backfired.

At a meeting Monday night, council was told that others had joined the diggings, leaving a mess.

A request was received from another boy.

Ald. Douglas Watts observed, "Kindheartedness sometimes catches up with us."

The matter will be studied by council's A committee.

SINGER Preview '73

SINGER gives **you** the choice!

Fashion Mate with Cabinet!

NOW ONLY $164.

Now, your Singer* Center gives you one low price with your choice of two different sewing machines! Take your pick — Singer's versatile Fashion Mate* Sewing Machine complete with cabinet — or Singer's feature-packed s-t-r-e-t-c-h stitch Stylist* Portable Sewing Machine. One of them is right for you . . . and either way, you get a fabulous Singer '73! See your Singer Center today for this limited-time-only Preview '73 value choice!

Make the Fashion Mate Zig-Zag with its beautiful cabinet your own personal sewing center!

- Built-in Zig-Zag, blindstitch and straight stitching
- Push-Button Reverse Stitch
- Exclusive Drop-In Front Bobbin
- Exclusive One-Way Needle Insertion
- Contemporary Sherbrooke cabinet with no-mar woodgrain finish

or S-T-R-E-T-C-H Stitch Stylist Portable!

Sew all the new stretch fabrics, all the new knits . . . with the Stylist Zig-Zag!

- Zig-Zag, blindstitch and straight stitching
- Flexi-Stitch* System for s-t-r-e-t-c-h and decorative sewing
- Twin Needle Sewing for decorative finishes
- Exclusive Drop-In Front Bobbin
- Exclusive One-Way Needle Insertion
- Complete with "go-anywhere" carrying case

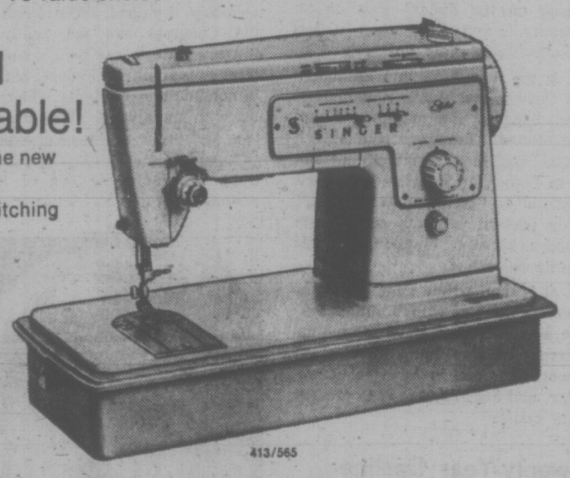

SINGER Vacuum Cleaners for one-step cleaning!

Your choice POWERmaster or Silver Glide

Now, your Singer Center gives you one low price and your choice of two different vacuum cleaners!

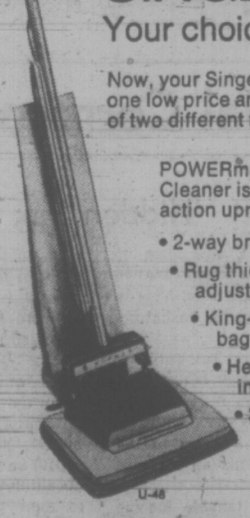

POWERmaster* Vacuum Cleaner is Singer's triple-action upright.

- 2-way brush
- Rug thickness adjustment
- King-size disposable bag
- Headlight for use in dark areas
- 3-position handle

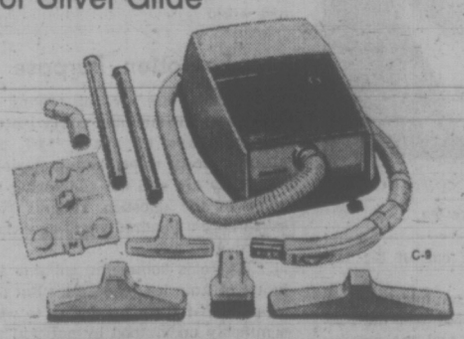

Singer's Silver Glide* canister cleaner makes heavy cleaning light work!

- Cord stores itself automatically inside canister
- "Bag-Full" warning light
- Snap-On Accessory Caddy with 5 attachments
- Exclusive No-Mar wheels
- Exclusive Comfort-Grip hose handle

NOW ONLY $64.

Singer Zig-Zag Sewing Machines start at only $89.95

CREDIT TERMS AVAILABLE

SINGER

*Trademark of Singer Company of Canada Ltd.

Hillside SHOPPING CENTRE such a pleasant place to shop

388-6291

business

Total

Total Petroleum (North America) Ltd. reports net income of $3.15 million or 33 cents a share for 1972 compared with $2.16 million or 19 cents a share for 1971.

Revenue from all sources during 1972 amounted to $100.56 million against $88.33 million the previous year.

Crude oil condensate production for the year totalled 2,028,611 barrels, a 19 per cent increase over 1971. Natural gas sales increased to 4.43 billion cubic feet from 4.12 billion in 1971.

A total of 11,091,413 barrels of crude oil were processed at the Michigan refinery against 11,084,578 the previous year.

Brinco

Marubeni Corp. and the Cuji Bank, both of Tokyo, will buy one million and 200,000 shares, respectively, in Brinco Ltd. at $6.40 a share, Brinco officials report.

The number of shares issued by Brinco will increase to 24,201,644 from 23,001,644 and proceeds from Brinco from the transaction will total $7,680,000.

Marubeni's equity interest in Brinco will be 4.13 per cent and that of the Fuji Bank, 0.83 per cent, but these holdings will not affect control of the corporation.

United Canso

United Canso Oil and Gas Ltd., reports net earnings of $464,375 or 8 cents a share for the year ended Sept. 30, 1972.

This compared with a deficit of $818,331 or a loss of 14 cents a share the previous year. The deficit in 1971 was due primarily to write-offs on dry holes and abandonments amounting to $1,490,535 compared with $313,016 last year.

Gross revenue was $3,162,586 in 1972, up from $3,074,256 the previous year.

Trimac

Trimac Ltd. reports net earnings of $1,164,000 or 58 cents a share for the nine months ended Dec. 31, 1972.

This compares with $1,055,000 or 64.8 cents a share during the same period in 1971. The reduced per-share earnings resulted from an increase in common shares to 2,008,203 last year from 1,627,556 the previous year.

Gross revenues during the nine-month period totalled $31,903,000 compared with $25,785,000 in 1971.

Trimac is a trucking firm mainly involved with petroleum transportation.

Cominco

Cominco Ltd.'s H. B. Mine at Salmo, closed in 1966 because of depressed zinc markets, is back in operation and expected to reach production of 1,000 tons of ore per day within a few weeks, reports R. P. Douglas, Cominco Mines manager.

About 80 men are working the mine. Douglas said the mine was rehabilitated at a cost of about $750,000.

STEEL BOOM SEEN

TORONTO (CP) — If Canada's steel industry can continue the pace it set last year, 1973 could prove to be the most successful years in the past 15.

The country's three largest steel manufacturers have released their 1972 financial reports and earnings are higher in all cases.

"We expect that operations will be at peak levels for at least the first six months and continuing into the third quarter," Dominion Foundries and Steel Ltd. said after reporting net earnings of $36 million in 1972 against $28 million in 1971.

Algoma Steel Corp. Ltd., which reported more than a $2 million increase in 1972 earnings, said steel orders were high at the close of the year. It said the 1973 market is expected to continue strong "with operations near capacity through at least the first half of the year."

The Steel Co. of Canada Ltd. (Stelco) said "most departments are expected to continue operating at capacity levels." The company's 1972 earnings were slightly higher for 1972 although per-share profit was relatively unchanged.

RAPID INCREASE

Stelco president H. M. Griffith said recently that Canada's rapid increase towards non-residential construction will also be favorable for steel makers.

He said Canadian rolled steel consumption during 1973 should increase about seven per cent, slightly higher than the six per cent average annual rate of growth experienced during the past 15 years.

In the first 11 months of 1972, rolled steel production in Canada accounted for 62 per cent of the industry's output.

Mr. Griffith also noted that Europe and Japan are "likely to show much stronger economic growth in 1973," which in turn will reflect in Canada's steel industry.

William S. Cullens, chairman of the Canadian Institute of Steel Construction, agrees that 1973 should be a strong year for steel manufacturers.

PREDICTS INCREASE

He said recently that structural steel bookings by members of the institute are expected to reach 418,000 tons in 1973, an increase of 10 per cent over 1972.

"If the forecast is achieved," he added, "it will represent the strongest gains in recent years of institute members who produce 85 per cent of structural steel used in Canada's construction program."

But Mr. Cullens cautioned "there are some potential trouble spots."

"These include political uncertainties, labor unrest and unemployment problems."

Half Century in Victoria; Now Winery Alters Name

By AL FORREST
Times Business Editor

Growers Wine will celebrate its 50th anniversary on July 17—and then the name will disappear from the local scene.

By year's end all Growers wines will carry the name Castle Wines Ltd.

The decision, announced at a press conference Monday by Growers president Derek Haxell, follows the purchase of the company Feb. 1 by Canadian Breweries Ltd. of Toronto from Imasco of Montreal.

Canadian Breweries owns Jordan wines and through that company Villa wines of New Westminster. With the Castle (Growers) line it now has about 35 per cent of the Canadian wine market.

Haxell said Castle Wines Ltd. has selected Victoria as its national headquarters.

"Besides the Growers Wine facilities on Quadra Street, Castle owns a winery in Moose Jaw, an importing firm P. G. Thornley Co. of Canada Ltd.—in Ontario and 54 per cent of Chalet Wines of Calgary.

However, the company has no plans for immediate expansion or staff additions other than normal growth.

At its Saanich winery it employs an average of 70 people, rising to 110 at peak harvesting time. The winery in Moose Jaw employs eight, rising to a peak of 20.

Haxell said there were some difficulties involved in having the Castle Wines plant located on Vancouver Island rather than on the lower mainland of B.C.

"But I can tell you definitely we are staying here."

He said Growers Wine had expanded in 50 years from a small plant on Wharf Street to its present 3.1 million gallons storage capacity on Quadra Street.

It made sense to build on the achievements of the past rather than to start cold in some other location.

Growers Wine, incorporated as a B.C. company in 1923, moved to its present location in 1927. Its winery was based upon the loganberry which grew in abundance on the Saanich peninsula.

In 1932, Herbert Anscomb became manager and in 1934 took control of the company and expanded its activities. With J. W. Hughes of the Okanagan he started the first vineyard there, on the east bank of Okanagan Lake.

(Two years ago Growers sold the vineyard to Belcarra Vinyards Ltd. but still buys its grapes, getting 40 per cent of its supply from there. It comes from the Okanagan in tanker trucks. Rest of its grapes come from California and Washington.)

In 1936 Anscomb bought out Victoria Wineries and absorbed the company into Growers. He sold the winery in 1955.

Haxell said Growers-Castle uses 4,000 tons of B.C. fruit every year at its Saanich winery; grapes, apples (for cider) and berries.

The company was watching with interest experiments to try to grow grapes in commercial quantities at Lake Cowichan.

Castle Wines is bringing 17 employees to Victoria Wednesday for a three-day sales meeting at The Empress. The sessions start Thursday.

Cut in Prospecting Laid to Government

OTTAWA (CP) — A continuing and marked decline in off-property mining exploration must in part be laid at the door of the federal government's tax policy, accordmited to the output of producing to Foster Todd, president of the Canadian Mining Association.

Todd said that the government's new Income Tax Act failed to give recognition to high risks in mining and the competition for international markets.

"Taxation must be an incentive to undertake the uncertain business of mining and not a further source of discouragement to it."

Without off-property mining exploration, a company is liming ore-bodies, Todd said.

Todd called for a national mineral policy with "long-term domestic stability" as an important provision. Without assurance that laws will remain relatively constant, companies will not commit the money required to maintain and expand the industry, he said.

A shift from primary resource industry toward secondary industrial development would depend for success upon the ability to find and develop markets, he said.

Canada's small population, remoteness from world markets other than the United States, labor costs and the level of the Canadian dollar would work against strong development of secondary industry.

LONDON

LONDON (CP) — Closing stock quotations (in new pence unless pounds are indicated):

Associated Brit Foods 47½, Anglo Am of S Africa 405, Babcock and Wilcox 97, Barlow Rand 247½, Bass Charrington 138, BICC 153, Blyvoor 218, Boots 247, Bowater Paper 200, Brit Am Tob 283½, Brit Assets Trust 80, Brit Leyland 32⅜, Brit Oxygen 71; Brit Petroleum 521½, Broken Hill Prop 646, Burmah Oil 447½.

Canadian Pac 790, Cast 134, Charter Cons 234, Chrysler UK A 13½, Cons Golds 242½, Courtaulds 145¼, Daggafontein 9, De Beers 372½, Distillers 151¾, Dunlop 91.

EMI 170, Free St Geduld 732½, Gen Elec 135¾, Glaxo 412, Gr Met Hotels 166, Gr Univ Strs 265, Guest Keen 325½, Hawker Siddley 376½, Hoover 445, Hudson Bay 905, ICI 278, Imp Tob 91½, Judge 125, Kloof 438, Marks and Spencer 255, Metal Box 260½, Mim Holdings 176, Phillips 870, Plessey 135, Poseidon 580, Rank A 910, Rio Tinto-Zinc 225½, Roan Consolidated 335.

Second Scott Inv 97, Selection Trust 327½, Shell T and T 329, Tanganyika 196, Thomson 224, Thorn 438½, Tube Investments 444, Ultramar 268½, Unilever 378¾, Union Corp 362, Vaal Reef 775, Vickers 86¾, West Deep Level 537½, West Driefontein 12¼, West Holdings 13, Western Mining 178, Woolworth 93½, Zambian Anglo 220, Zambian Copper 64.

Bonds (in pounds): Brit Transport 54⅝, Brit 2½s Consols 25 9-16, Treasury 80-82 97¼, Exchequer 6½ 94 3-32, War Loan 3½s 36¼.

HOUSING STARTS BREAK RECORD

Housing starts in the Victoria area hit a record 4,192 during 1972, according to a year-end review by Central Mortgage and Housing Corporation.

The total is up from 3,102 in 1971 and betters the brisk 3,744 starts of 1969.

The total includes single homes and apartment and other multiple housing units started in the Victoria area. The area surveyed runs from Colwood to Sidney.

Single-family home starts in the area totalled 1,293 during 1972, compared with 1,034 in 1971, 811 in 1970 and 1,287 in the previous record year of 1969.

Multiple family starts totalled 2,899. This compares with 2,063 in 1971, 1,748 in 1970 and 3,744 in 1969.

Across British Columbia there were 35,317 housing starts, out of some 250,000 in all Canada during 1972.

The British Columbia total compares with 34,765 in 1971, 27,316 in 1970 and 31,820 in 1969.

Single-family starts in the province were 19,708 (compared with 18,927 in 1971) and multiple-family starts totalled 15,609 (down from 15,838 in 1971).

Main area of decline in multiple-family starts is Vancouver where the total is off sharply.

Vancouver had an apartment boom in 1969 and 12,525 units were started. In 1970 this fell to 8,605 and in 1971 the total was 9,873.

For the same area, only 8,103 apartment units were started in 1972. The survey area was enlarged in 1972 and, including the newly-added areas, a total of 8,531 multiple-family units were started, still below the 1971 total.

The number of dwelling units financed under the National Housing Act in B.C. during 1972 was 11,361 out of the total of 35,317. This is 32 per cent of the total, about the same ratio as the previous two years.

Almost half the multiple units started in British Columbia during 1972 were financed under the National Housing Act.

$ EXCHANGE

In Victoria today, purchase of U.S. funds in terms of Canadian dollar was quoted by the Royal Bank at $.98½ for cheques, .98⅜ for cash and .97⅜ for silver. Selling rates were $.99¾ for cheques and .99⅞ for cash.

In Montreal, U.S. dollar in terms of Canadian funds at noon was down 3/32 at $0.99⅛. Pound sterling up 1⅛ at $2.41⅞.

In New York, the Canadian dollar was up 21/32 at $1.00⅝. Pound sterling up 1 5/16 at $2.44.

SAVE TAX DOLLARS

ENQUIRE ABOUT OUR RETIREMENT SAVINGS PLAN

As a convenience to our customers our branch will be open extra hours to accept applications.

OPEN SATURDAY, FEBRUARY 24
10 a.m. - 3 p.m.
(No administration charges).

Deadline for applications is February 28

AND EARN INTEREST TOO!

7¾%

1306 Douglas St. 383-4141—City Savings and Trust Co.

SIMPSONS Sears

There are other calculators under $100 but none we know of with all the features of the Digi-matic 8 for

89.98

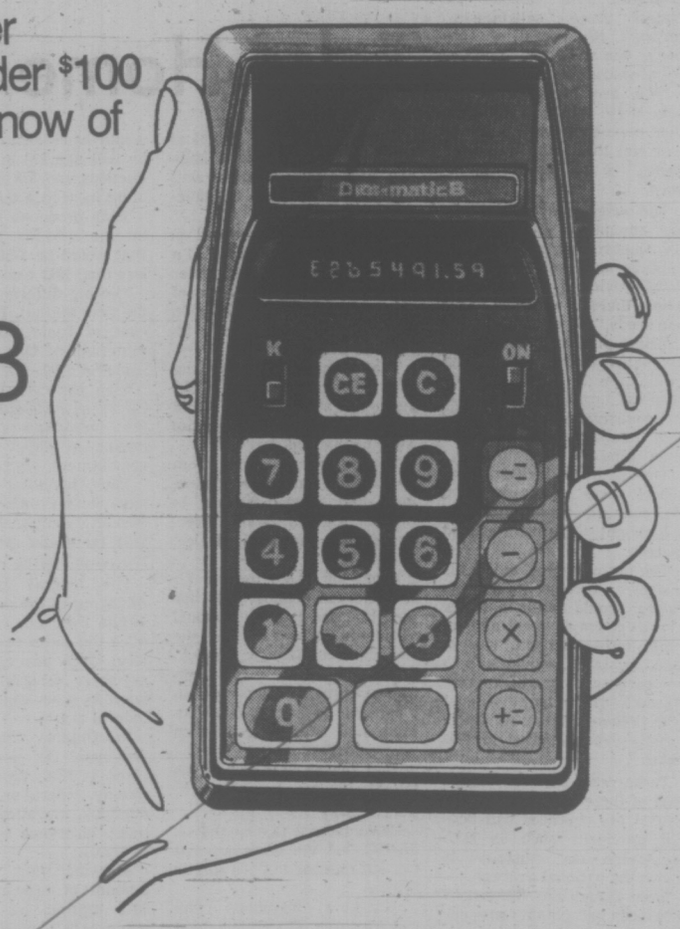

Floating decimal system—ensures no 'wrong answer' calculations.
Constant key—allows for cont. multiplication and division.
C. E. key—clears last entry.
Operates from rechargeable nicad batteries or AC outlet.
Gives 3 hours continuous use, recharges in 7 hrs. 8 digit read-out display. Adds, subtracts, multiplies, divides, does mixed calculations, shows credit balance. Recharger and carrying case incl. Guaranteed for 1 year.

Shop Wednesday, Thursday, Friday Nights 'til 9

Advertised Prices in Effect 'til Saturday, February 24

Simpsons-Sears Stationery (3). Phone Enquiries: 388-9111

Simpsons-Sears, Hillside: 3190 Shelbourne St. Lots of Free Parking . . . No Tickets, No Time Limit (2-47)

VICTORIA'S CONDOMINIUM AND APARTMENT CENTRE
BE SURE — SEE US FIRST!

Willow Court — 190 Gorge Road
OPEN HOUSE — DAILY from 1:30-4:30 p.m.
(Except Sundays)
Luxury units at competitive prices. Nice views. Sauna—Therapeutic Pool. From $21,000. Ask for MR. YOUNG.

Shangri-La Estates
840 Craigflower Road
OPEN HOUSE — WEDNESDAYS, FRIDAYS
SATURDAYS—1:30-4:30 p.m.
3-bedroom family units. From $19,100. Low down payment. Ask for MR. FELTON.

Juniper Place —
10046 5th St., SIDNEY
2-bedroom units. From $18,700. Deluxe units with extras. Ask for MR. RICKARD.

TERMS ARRANGED TRADE YOUR HOME
385-8771 Exclusive Agents 385-8771
BROWN BROS. on BLANSHARD

How to deduct up to $4000 from your taxable income.

All Canadians are eligible with the Government's full approval!

Canada Permanent can show you:

— how to make a substantial savings on your '72 tax return

— how a *Registered* retirement savings plan puts you ahead, now and in the future

— how you have a choice of *three* funds

— how you have complete flexibility with freedom to contribute whenever you like

So, contact Canada Permanent Trust today, for all the details on how to reduce your taxable income.

Deadline for '72 tax deductions— March 1, 1973.

Canada Permanent Trust: Please send me your Retirement Savings Plan brochure showing how I can deduct up to $4,000 from my taxable income.

Name_____
Address_____ Apt.____
City or Town_____
Zone____ Province____

Canada Permanent Trust
Member: Canada Deposit Insurance Corp.
1125 Douglas Street, Victoria Phone 386-1361
Carson J. Taylor, Manager

WEATHER
Tonight: Clear Periods, Cool
Wednesday: Mainly Sunny, Warm

Victoria Times

FINAL EDITION

89th YEAR, No. 213 — VICTORIA, B.C., TUESDAY, FEBRUARY 20, 1973 ★★★★ 10 CENTS DAILY, 20 CENTS SATURDAY

NDP Critical, But Backs Budget

Times News Services

OTTAWA — New Democrat Leader David Lewis assured his party's support for the new federal budget today and, with it, yet another temporary hold on office by the minority Liberal government.

Lewis said shortly after a morning caucus meeting that Finance Minister John Turner's Monday budget was "not sufficiently expansionist" and that it did not offer enough to make big cuts in unemployment.

But it did contain "many very useful things." It was the duty of his balance-of-power holding New Democrats and other parties to "make this Parliament work and produce useful things for Canada."

He said the government has come to recognize that "to fight inflation you don't have to create unemployment." Unemployment must be tackled by putting more money in the hands of consumers, something the budget's tax-and-tariff cuts would help accomplish.

His party would make no amendments against the main budget motion during the forthcoming six-day budget debate.

Lewis said his party takes credit for many of the changes outlined in the government's tax-and-spending plans. But none of them went "nearly far enough."

Tax cuts, pension increases and a projected federal deficit of $975 million should all have been much higher.

The NDP is not supporting the budget because it got everything it wanted, Lewis said. It is simply supporting it because of the good things it contained and the party's duty to help make Parliament work.

"I don't expect a Liberal or Conservative government to produce an NDP budget."

Politically, the most sensitive area of the budget was a result of a government statement in the 1972 budget announcing corporate tax cuts and accelerated depreciation allowances.

The faster write-off was branded a corporate rip-off by Lewis but Turner argued before bringing down the budget that business had been making decisions based on this write-off and he would stand by his intention to implement it.

With both the NDP and Turner locked into their political positions on the matter, Turner sought in his speech to give the NDP a way to support the measure without compromising himself politically.

He announced the capital cost allowance he "put in place for an intitial period ending December 31, 1974."

Before it expires, the government will report on the effect of the measure, Turner said, and "I believe that such an assessment will prove how constructive these measures will have turned out to be in creating new jobs and moderating prices."

The Conservatives have not said how they will vote on the budget, but with the declared NDP support, the government's economic policies are expected to survive a vote of confidence in parliament.

Turner also announced a

Continued on Page 2

More Budget News Pages 14, 15

Jobs Get Priority In Budget

Times News Services

OTTAWA — Finance Minister John Turner brought in an "expansionary" budget Monday night that he said was aimed at cutting unemployment, even at the risk of refuelling inflation.

The centrepiece was a five per cent cut in personal income taxes with a $100 minimum reduction, coupled with increased personal exemptions, an increase in old age pensions to $100 a month and cuts in tariffs, excise and federal sales taxes.

Turner said that "it is urgent" Parliament approve the tax measures introduced last May — accelerated tax write-offs for business — which were branded by New Democratic Party leader David Lewis a "corporate rip-off" but they were omitted from Turner's notice of ways and means motions, which accompanied release of the budget.

Opposition Leader Robert Stanfied criticized what he called the government's "casual" approach to inflation.

"The budget represents a complete repudiation of everything the government has said in the past few years," Stanfield said.

The Conservatives are flattered, he said, that the government has chosen to steal his party ideas but he said the budget represents "no coherent economic policy."

Turner's speech clearly indicated the new primacy of the unemployment fight over the inflation fight in the government's thinking.

Where the government had previously warned against pushing the rate of economic growth too hard and decreasing personal income taxes because of the danger of setting off a new inflationary spiral, both economic growth and the tax reductions were presented Monday night as methods for battling inflation.

On inflation, Turner's approach was primarily to seek ways to ameliorate the effects of inflation, rather than to attack it directly.

He rejected wage and price controls once again. "The government does not believe that the present circumstances — hurtful as they are to many Canadian families — warrant the imposition of controls," he said.

"Our approach is to in-

Continued on Page 14

★ Spending Zooms

OTTAWA (CP) — The government has forecast 1973-74 spending and lending of about $19.3 billion, up almost $1 billion over the expected final total for the current year and a whopping $3 billion more than it originally estimated for the financial year ending March 31.

The picture of government outlays, tabled in the Commons Tuesday by Treasury Board President C. M. Drury, does not reflect any of the measures included in the budget brought down Monday night by Finance Minister John Turner.

For example, increases announced by Mr. Turner for the old age pension are expected to add another $400 million in government spending for the fiscal year starting April 1 and increased transfers to provinces another $190 million.

As they are, the estimates show higher levels of spending for health care, equalization payments to the provinces, public housing and land assembly programs and defence.

Total budgetary spending is set at $18,393,121,765. When loans and advances of $893,394,000 are added in, the 1973-74 total comes to $19,286,515,765.

INDEX

	Page
Births, Deaths	25
Classified	23-30
Comics	19
Entertainment	18
Family Section	21-22
Finance	11-13
Prairie News	30
Sports	16, 17
TV, Radio	24

Wary police enter high commission through broken window

2 Pakistani Demonstrators Slain by Police in London

LONDON (UPI) — Three young masked protesters, armed with toy pistols, a knife and a ceremonial sword, burst into the Indian high commission at morning rush hour this morning and tried to hold the embassy staff hostage for the release of Pakistani prisoners of war.

Police shot and killed two of them and arrested the third, a boy of 15.

The three, believed by high commission officials to be Pakistanis, forced their way into the building, shouting "free our soldiers."

They were wearing black stocking masks and brandishing their toy guns, which police and high commission officials took for real.

They reportedly grabbed several staff members and bound them, then beat them with the butts of their imitation weapons.

Police were summoned by the wife of one of the officials.

The police, heavily armed — a rarity in London where police carry only night sticks — surrounded the building and, led by a cleaning woman, sneaked through a back entrance. Other police rushed the building from the front.

The police fired about a dozen shots, killing two of the intruders.

Anil Dutt, 45, a member of the embassy staff, broke away from the men, blood streaming from his head.

"They stabbed my husband in the head and he was bleeding," said Mrs. Basanti Dutt, a typist.

"One of the men pointed a gun at me and said, 'If you start shouting I will kill you'."

They told other diplomats: "Lie flat on your face or you are dead. We are fighting for the cause."

According to high commission spokesman, Mrs. Dutt "jumped right through a ground floor window next to the main entrance, shattering the glass pane, and screamed for police."

Police flocked to the scene. But by then the gunmen held several commission staff members hostage, tied up near the broken window.

Among the police were members of the crack special patrol group, armed with revolvers.

"When police arrived they were threatened by a man with a revolver," a police spokesman said.

Only later was the "revolver" discovered to be a fake.

Canadian Ingots Dumped—U.S.

WASHINGTON (CP) — The United States treasury department accused Canadian aluminum manufacturers today of dumping aluminum ingots on the American market, in a case involving close to $200 million a year in sales.

A treasury announcement said the department has "reasonable cause" to believe that aluminum ingots from Canada are being sold, or are liable to be sold, at less than fair value, normally, the price on the U.S. or Canadian market.

The decision means that the department will suspend appraisal of the value of the ingots, pending a ruling on whether the duty paid should be increased.

Within the next three months, the treasury department will accept rebutal evidence from the Canadian exporters. Then it will make a final ruling on the suspected dumping.

If the initial treasury finding is confirmed, the U.S. tariff commission has another three months to rule on whether American industries are being hurt by the imports.

Both dumping and injury must be proved before an increased duty under U.S. anti-dumping law can be applied.

The current American duty on unwrought, unalloyed aluminum from Canada and other "most favored nations" is one cent a pound.

Meanwhile, the uncertainty caused by the treasury's action today could affect Canadian ingot sales in the U.S.

The treasury department said the case may be the largest of its kind ever taken up in the U.S.

Although no year-long figures were released, the department said that during a 20-month period ending last August, ingots valued at about $350 million were imported into the U.S. from Canada.

The chief supplier was understood to be the Aluminum Co. of Canada (Alcan). The name of the American complainant was not released but published reports have indicated it was the Aluminum Co. of America (Alcoa).

The previous largest case in terms of dollar value involved Japanese television sets worth $250 million a year. In that case, extra duties were charged.

TRUCE PACT IN LAOS

Times News Services

VIENTIANE — The Laotian government and the Pathet Lao initialled a ceasefire agreement here today, ending the war and creating a new national union government.

The ceasefire comes into effect at noon local time Thursday.

The agreement is to be signed formally Wednesday.

One source said the agreement calls for a halt to all military activities by the two sides on their present positions, and an end to all intervention by U.S. aircraft.

The agreement reportedly calls for a three-sided coalition political council made up of Pathet Lao representatives, right-wingers and "neutralists favorable to peace."

A Pathet Lao source said he hopes the new government will be formed within 30 days of formal signing of the agreement.

Meanwhile, the first investigation attempt in the field by the International Commission of Conrol and Supervision was turned back today in South Vietnam because the Viet Cong couldn't guarantee the investigators wouldn't be shot at.

However, one Canadian ICCS member, Col. Bill Marsh of Ottawa, was allowed to accompany a Joint Military Commission flight to the embattled area near An Loc, but only as an observer.

Apparently, one Canadian explained, the Viet Cong know the markings on the aircraft of the JMC but are not yet familiar with the large white crosses used by the International observer force.

None of the investigative teams sent out from the ICCS headquarters in Saigon was allowed to proceed to the area where a U.S. helicopter was shot down.

There has been heavy fighting in the battered town of An Loc since the ceasefire and, one ICCS member said, you can't tell who controls what area from hour to hour.

It is to this site that an ICC team will be setting up a subregional ceasefire, team accompanied, they hope, by a JMC team.

In Phnom Penh, frightened Chinese merchants closed their shops and barred their doors throughout the Cambodian capital today in the wake of reports of violent rioting and looting.

Travellers from northwestern Battambang province said angry mobs sacked and looted Chinese shops throughout the province as prices of rice, milk and other necessities skyrocketed beyond the means of the average consumer.

A 220-pound sack of rice, which will feed a family of four for one month, now costs about $19. The average Cambodian soldier or laborer earns less than $18 a month.

Bands of surly soldiers roamed Phnom Penh market places early today, warning merchants either to lower prices or prepare for a repeat of last September's rioting and plundering which left the city's major markets a shambles.

President Lon Nol has broadcast an appeal for calm.

"If there is any complaint, we must make it with order," he said. "If we create disorder it will allow our enemies to take advantage of the situation."

NEWS BRIEFS

Workers Steal

TORONTO (CP) — Thieves take Canadian stores for more than $1 million a day and employees steal far more than shoplifters, Bob Curtis, an international security expert, said Monday.

Teachers Strike

ROME (Reuter) — Italian schoolteachers began a countrywide series of strikes today which will shut every school in the country for one day during the next two weeks. The strike is being staged to demand higher wages and a general reorganization of the profession.

$108 to London

LONDON (CP)— A British air operator has announced a rock-bottom, off-peak return fare of $108 on flights between London and Toronto starting April 2. Laker Airways says it will operate three flights a week between the two cities with fares rising from the off-peak low of $108 to $180 return during the peak holiday season.

Appeal Quashed

WASHINGTON (UPI) — The U.S. Supreme Court refused today to review the conviction of Sirhan Sirhan, serving a life sentence for the assassination of Sen. Robert Kennedy in 1968.

Most Active Stocks

Here are the 2 p.m. closing prices on the most active stocks on the Vancouver Exchange.

For earlier prices, see Page 11.

	Close	Ch'ge
INDUSTRIALS		
Athabasca	3.10	—.13
EDP Industries	7.44	—.03
PWA	11.12½	— —
OILS		
Chapparal	.37	—.01
Plains Pet	.30	—.01
Albany	1.25	—.05
MINES		
Meteor	.34	+.02
Iskut	.19	—.08
New Privateer	.37	+.01½
Imperial Metal	.34	—.05
Celtic	.58	—.03
Barrier Reef	1.10	+.06

Business Criticism Mild

Times News Services

The federal budget was lightly criticized Monday as containing more politics than economics, but the business community generally found at least some items worthy of praise.

Labor spokesmen tended to be more critical, claiming the stimulant effect of the budget would not be sufficient to offset employment or inflation problems.

Businessmen were elated that the government restated previous promises to pass legislation to reduce corporate taxes and provide investment incentives.

Some economists said the measures would increase employment but would not add anything like the 300,000 jobs the federal government is predicting.

Premier Barrett could take a lesson from the federal government in presenting budgets designed to increase jobs, Victoria Chamber of Commerce president Terry Farmer said.

Farmer said the federal budget was "a step in the right direction" because it put more spending money in the hands of both consumers and corporations and this would create more employment.

Meanwhile the provincial government is increasing corporation taxes, a move which could force some businesses to lay off staff.

He expressed disappointment that the budget made no mention of wage and price restraints or controls.

Failure of the federal government to reduce or eliminate the 12-per-cent tax on building materials could also become a serious problem in Victoria.

the city is facing a serious shortage of apartments — and rents are soaring.

The Victoria investment community found little to get excited about in the federal budget but noted that at least there was nothing depressing in it.

The Toronto Stock Exchange showed little reaction. Prices were up in mid-morning trade but it could have been in response to early gains on Wall Street.

The federal government projection of a 7 per cent growth in the gross national product based on the budget was called "slightly ambitious."

H. J. Kennedy, manager of Richardson Securities in Victoria, said the federal budget was "slightly beneficial but nothing exciting."

He said that probably its main benefit was it ended uncertainty about the direction of federal government policy.

W. M. Keenleyside, chairman of the British Columbia division of the Canadian Manufacturers Association, said the government's decision to re-introduce corporate tax reduction measures proposed in the May, 1972 budget, was a welcome move.

The budget proposals should encourage the manufacturing industry to be more productive and competitive and "will

Continued on Page 2

NEW RECORD FOR GOLD PRICE

Times News Services

The price of gold hit another new record high today, and with the exception of London the U.S. dollar firmed in Europe's money markets.

In London, the pound sold at $2.4325, up one-half cent on the overnight level of $2.4275. Gold was fixed at $76.10 an ounce, another in the ever-climbing run of record highs since the dollar devalued. This was 72½ cents above Monday's closing price. Gold now has risen more than $7 an ounce since Feb. 9.

In West Germany the dollar touched its ceiling rate. In light trading the Bundesbank had to sell dollars to prevent the price from rising further.

In Ottawa, Finance Minister John Turner told the Commons Monday the government will continue to allow market forces to fix the value of the Canadian dollar and permit a "clean float."

The Bank of Canada would continue to restrict its intervention to maintaining an orderly market.